

# Leisure World News

## OF MARYLAND

June 2, 2017 • Published Twice a Month • residents.lwmc.com/lwnews

## Board Defeats Proposed Referendum on New Building

by Stacy Smith, Leisure World News

The Leisure World Community Corporation (LWCC) board of directors firmly voted down a motion calling for a general vote by the community ownership for a direct decision to affirm or deny the construction of a new Administration Building.

"If we vote to approve this motion, it sets a precedent," said board member Linda Wach at the board's May 23 meeting. "What this [resolution] does is to take away the governing authority of this board if it were in fact approved."

Board member Bob Tropp echoed Wach's sentiments. "We have a representative type of government, and this [resolution] really goes to the very heart of a challenge to that," he said.

Petitions calling for a community-wide referendum on the construction project were collected by a group of concerned residents in May.

The motion the board voted on at its May 23 meeting targeted the proposed new Administration Building only.

The Administration Building and Clubhouse I Site Improvements project includes the construction of a new Administration Building and site improvements to Clubhouse I, including modifications to parking, land-

scaping and walkways, and the construction of vestibules for the Terrace Room and Clubhouse Grille.

LWCC is currently estimated to expend just over \$7.2 million of Resales Fund money on the project. A site plan for the project was submitted to the Maryland-National Capital Park and Planning Commission May 15.

A design team is reviewing cost benefits for solar installation on the building, said Kevin Flannery, Leisure World general manager.

Flannery provided the board with updates on other Facilities Enhancement Plan projects, including the Fitness Center, which is scheduled for exterior wall construction later this month.

### Finances

Year-to-date, LWCC has an operating deficit just shy of \$25,000. Flannery cautioned that the deficit reflects a \$46,000 rental income loss in the administrative department over the past four months due to the absence of a tenant in the building's bank space.

Signal Financial Federal Credit Union has entered into a lease with the community, with a Tuesday, Aug. 1 target opening date for customers.

A total of 41 property transfers in April generated

► to page 7



Barbara McCool. Photo by Leisure World News

## First Female Vet to Lead July 4 Parade

by Stacy Smith, Leisure World News

When the open convertible rounds the corner onto Leisure World Boulevard on Tuesday, July 4, seated in its place of honor will be the first female parade grand marshal at Leisure World.

Barbara McCool, a retired lieutenant colonel in the Air Force Reserve Nurse Corps, deployed during Operation Desert Storm, serving as Acting Commander for the 22nd Aerial Port Squadron (APS) at a small, tactical base in Torrejón, Spain.

She and the 10 other APS members sent from Andrews

Air Force Base augmented the newly created 401st Aeromedical Staging Facility (ASF), a 250-bed hangar designed for patients to deplane C-130 Hercules aircraft for emergency medical care.

"I went in as a nurse with quite a bit of experience, experience that I could share with a lot of people, and I could mentor a lot of people. And my mission was very clear: I wanted to be the best officer, the best nurse, as I could."

As assistant chief nurse, McCool supervised 229 medical personnel and established a skills training program and public affairs section. One of

► to page 5

### INSIDE

Governance & Information ....	8
Thoughts & Opinions.....	10
Events & Entertainment.....	12
Movie Schedule .....	16
Health & Fitness .....	20
Clubs, Groups & Organizations .....	22
Club Trips Listing.....	39

Sports, Games & Scoreboards .....	42
Classes & Seminars .....	46
Calendar of Events .....	49
Governance Meeting Schedules.....	49
Classifieds.....	52



For updates on the pool opening and temporary closings, check out the **Governance & Information** section.



# The State of Israel: From Beatrice Eisenberg to Batya Yaakobi

by Fred Shapiro

The Center for Lifelong Learning (CLL), with co-sponsor Jewish War Veterans Charles B. Krieger Post 567, present a picture of how Israel has developed over a period of 67 years through the eyes Batya Yaakobi.

The program is on Tuesday, June 20, at 2 p.m. in Clubhouse I. Admission is free but ticket registration is required and available at the E&R office in Clubhouse I on Tuesday, June 6, at 8:30 a.m. Refreshments are served.

Yaakobi's story is one that is encompassed by the very change of her name from Beatrice Eisenberg to Batya Yaakobi.

In 1950 at the age of 17, after graduating from high school and considering whether to attend Columbia Teaching College or immigrate to Israel, Eisenberg chose a life in Israel. She has lived there ever since.

Beatrice Eisenberg, now "Batya," lived on a Kibbutz in the south of Israel, not far from the Gaza Strip border. She worked wherever she was needed, as was typical of the kibbutz and its sponsoring organization, Hatshomer



Batya Yaakobi today, left, and as she was at 17 years old. Courtesy photos

Hatzair. Work included digging for potatoes and working in the laundry room, dining room or kitchen.

While on the kibbutz, she married her American boyfriend, who had made aliyah – immigration to Israel – before her. While living on the kibbutz, they had two children – Yoav and Shlomith.

After nine years together they moved to Tel Aviv. Eisenberg's

husband became an engineer for Motorola, and she taught English as a second language to elementary and middle school students for the next 35 years. During the early years there, she had a third child, a son named Erez.

She now lives in a building for seniors that is quite different from Leisure World. How different it is will be part of her story.

During her 67 years in Israel,

she has watched with pride as the State of Israel has become a secure, large country. She looks forward to discussing Israel from the perspectives of the many changes she has witnessed in her homeland – its difficult beginning, immigration, schools, living conditions, economy, security and much more.

Come prepared to listen and ask questions. And enjoy coffee, tea and cookies.

**ASPEN HILL  
EXXON**  
**301-871-6777**



**Auto Care**

**www.aspenhillexxon.com**  
**14011 Georgia Ave.**

Owned and Operated by BENNY Since 1980 "or ask for my son DAN."  
Friendly, personal and professional service!

**Free transportation home and back when you leave your car for service!**

• Complete Automotive Maintenance Service & Repair • Most Makes & Models  
• Two Years/24 Month Warranty • Factory Scheduled Maintenance

**Auto Service Discounts**

**Oil Change Service Special - \$29.95**

**5 Qts of synthetic blend 5W/30 oil**

**Oil Filter & Lube ♦ Multi-Point Inspection**

**Most cars, plus tax & disposal fee**

**Full Synthetic Extra**

**Present this Coupon with Incoming Order. Expires June 30, 2017**

**Maryland State Inspection Station**

## Leisure World News OF MARYLAND

An official publication of the Leisure World Community Corporation, Leisure World News is published twice monthly by Leisure World Staff in collaboration with the Leisure World News Advisory Committee

Leisure World News is published for the benefit of Leisure World residents. Its mission is to provide news and information about community governance and other relevant issues, events, and activities, and to provide residents a forum for their opinions and an opportunity to contribute articles of general interest. All matters concerning the Leisure World News will be decided with this mission in mind.

### Leisure World Staff

Maureen Freeman, *Senior Editor*  
Stacy Smith, *Assistant Editor*  
Kathleen Brooks, *Publication Associate*  
Cassandra Chisholm, *Graphic Designer*

Editorial: lwnews@lwmc.com  
Advertising: lwnewsads@lwmc.com  
301-598-1310

### Leisure World News Advisory Committee

Arthur N. Popper, *Chair*  
Bernie Ascher, *Vice Chair*  
aclwn@lwmc.com

### Resident Contributors

Barbara Braswell, Rincy Pollack  
and Alan Goldstein

Leisure World News of Maryland reserves the right to reject or discontinue any advertisement believed to be not in the best interest of Leisure World. We will not knowingly permit a dishonest advertisement to appear nor do we guarantee the reliability of advertisers.



*Did You Know:*

## Even Fountains Get the Blues



Photo by Leisure World News

by Leisure World News

**S**prays of water shooting upward are a common sight throughout the community – on the golf course, in front of large high-rises, and just beyond the community's main entrance.

Yet at intervals throughout the summer, only the fountains in Veterans Park in front of Clubhouse I gush water with a distinct blue hue. What gives?

Blue coloring is added once or twice a month to aid in the prevention of algae growth, according to Ronny Cabrera, special projects manager. Clear water can allow too much

sun to penetrate the water and stimulate the organisms that can reproduce to create a mossy, slimy mess in the pool around the fountains.

Too much algae growth would require lots of maintenance hours to empty and clean the fountain area, he said. Some chlorine is also infrequently added to the Veterans Park fountain to ensure cleanliness.

Other fountains in Leisure World, such as those by the Overlook high-rise, use newer, faster filtration systems and require less maintenance – and less algae control – than the Veterans Park fountains.

## Flashback

Long before landscaping contractor McFall & Berry began cultivating Leisure World's current 610 acres, the community was presented with an award for its scenic beauty from none other than the nation's first lady.

In November 1966, just a few months after Leisure World of Maryland's grand opening, Lady Bird Johnson entrusted a national award for "excellence in landscape architecture" to Kenneth BeLieu, Leisure World Foundation trustee.

The coveted honor was one of only 13 "National plant America awards for beautification" given for "unique, attractively decorated building sites and projects."

Attired in a burgundy, three-piece dress suit, Johnson presented the embossed award before a crowd of some 400 nurserymen, officials and business leaders.

The American Association of Nurserymen sponsored the 14th annual award presentation.

After the presentation, Johnson told the audience, "I want to add my personal feeling of delight for the wonderful job the recipients have done. They truly deserve the honor they have received."



Follow Leisure World of Maryland on Twitter at:  
**@LeisureWorldMd**



**LEISURE  
WORLD**  
OF MARYLAND

### JOEL'S EXECUTIVE CAR SERVICE

301-438-9777  
301-980-4734 (cell)

- Airport
- Trains
- Doctor Visits



**Get the Royal Treatment**  
Available 24 hours.

**Washington Balalaika Society**  
presents

### PARADE OF FAVORITES

Saturday, June 3 at 8 p.m.  
TICKETS: \$25; \$20 SENIORS; \$15 STUDENTS;  
CHILDREN 12 AND UNDER FREE

**Rockville Musical Theatre**  
presents

### Monty Python's SPAMALOT

Fridays and Saturdays, July 7, 8, 14, 15, 21 and 22 at 8 p.m.;  
Sundays, July 16 and 23 at 2 p.m.  
TICKETS: \$22; \$20 SENIORS (62+) AND STUDENTS

**F. Scott Fitzgerald Theatre**  
Great performances in the neighborhood.

Rockville Civic Center Park • 603 Edmonston Drive,  
Rockville, MD 20851 • Box Office: 240-314-8690  
Tickets online: [www.rockvillemd.gov/theatretix](http://www.rockvillemd.gov/theatretix)



Get Into It



# Bullying: Reaching from the Schoolyard to Behind the Screen

by Marian Altman

A recent seminar at Leisure World on “Cyberbullying and Community Associations” delivered illuminating information about a topic that could affect us in ways we might not have realized.

When residents communicate about issues electronically – through email or on the internet, for example – sometimes discussions can become heated, and reasonable etiquette suspended. The seminar topic, requested by Master Meter Mutual presidents and presented by representatives of the law firm Rees Broome, PC, outlined some of the legal parameters that can mean the difference between unpleasant versus illegal electronic communication.

Attended by Master Meter Mutual presidents and some

of their board members, the April seminar addressed how bullying’s definition has expanded to include electronic communication. A 2008 book, “Bullying Beyond the Schoolyard: Preventing and Responding to Cyberbullying,” defined cyberbullying as the “willful and repeated harm inflicted through the use of computers, cell phones, and other electronic devices.”

The Cyberbullying Research Center elaborates on this definition’s four elements:

- Willful – The behavior has to be deliberate, not accidental.
- Repeated – Bullying elects a pattern of behavior, not just one isolated incident.
- Harm – The target must perceive that harm was inflicted.
- Computers, cell phones, and other electronic devices – This differentiates cyber-

bullying from traditional bullying.

Most of the seminar attendees were unaware that Maryland has passed laws protecting persons from electronic bullying. Some of these laws address:

- harassment (Md. Ann. Code §3-903) – This is behavior directed at a specific person that has no legal purpose, is intended to harass or alarm that person, and that continues after a reasonable request to stop.
- stalking (Md. Ann. Code §3-802) – This occurs when a person engages in conduct that he or she knows (or should know) will place the victim in reasonable fear of assault, injury, death, or other similar specified types of harm; or of any of these actions occurring to a third person (such as a family member of the victim’s).
- misuse of electronic mail

(Md. Ann. Code §3-805) – This includes any electronic conduct directed at a specific person that has no legal purpose, is intended to harass or alarm that person, and that continues after a reasonable request to stop. This is basically the same as harassment, except that the conduct in question must occur electronically.

The presentation also provided further information on how cyberbullying can lead to other legal claims, including defamation, Fair Housing Act violations, breach of confidentiality, and invasion of privacy.

Residents who would like a document copy of Rees Broome, PC’s PowerPoint presentation on “Cyberbullying and Community Associations, Presented for Leisure World of Maryland” can email ([marianaaltman@comcast.net](mailto:marianaaltman@comcast.net)).

## What a Difference a Month Makes

Photos by Leisure World News

Exercise enthusiasts need only remain patient a bit longer; construction on the new fitness center is heating up!

The center, which will include a 20-person private studio workout room for classes and direct access to locker rooms and restrooms, is scheduled to open in late summer.

Clockwise, from right: Steel construction of the exterior framework is erected at the new fitness center May 31. After a few weeks of on and off rain, sunlight peaks through the building’s interior, illuminating its hardwood walls, concrete floors and steel beams. Steel construction of the fitness center’s foundation in April.





# Grand Marshal

◀ from page 1

her primary assigned duties was to triage, or sort, patients.

"In a war zone, it's a more critical kind of sorting because you can't waste all your supplies on one or two patients," she said. "The faster you can get them [patients] on the plane and out to a better facility, the better."

McCool spent just three months in Spain, from January 1991 until just after the end of the war, all the while feeling isolated and not knowing the exact address of the base where she was stationed. Eventually, she and the other personnel acquired a television and watched the war on CNN, baffled.

"We thought we were going to get a hundred body bags a day," McCool said. "We were trained for chemical warfare. We had no idea we had gotten so sophisticated that we could fly in unmanned drones."

Although the 401st prepared for the worst, they had no casualties. All training missions practiced by her unit leading up to the war reflected what might go wrong – everything from 'ditching,' or landing the aircraft in water and improvising a medical air evacuation, to working with patients in psychological distress.

After the war, McCool returned to her job as nursing unit and education coordinator at George Washington University Medical Center in Washington, D.C. She took a position with the Federal Drug Administration in 1993 as a senior scientist in its gastroenterology and renal devices branch.

## In a Man's World

At 5'3" with a slim build and blonde hair, cloaked in a tan shawl and wearing too many pieces of jewelry to count, McCool strikes the onlooker as more Stevie Nicks than Gen. George S. Patton.

People would often recog-

nize her military rank on paperwork or identification cards and assume it referred to her husband. "People don't expect that a colonel is a little woman," she said. "And I am a little woman."

Her compatriots even nicknamed her the 'Itsy-Bitsy Major,' then 'The Little Colonel.'

McCool said her presence was often met with surprise, but later respect, once the other crewmen "realized they were dealing with a woman that knows the military, knows all the jargon and knows how to use a gun."

## A Life of Service

McCool received her diploma in nursing from St. Johns Episcopal Hospital in Brooklyn in 1968. After continuing her education with a Bachelor of Science from Brooklyn College in 1974 and studying at the Roosevelt Hospital School of Anesthesiology, she worked as an ICU nurse and instructor in Manhattan.

She joined the Air Force as a captain in 1977 to "see the world," but was instead stationed at Andrews Air Force Base in the ICU – not her dream scenario.

"I was a little too hyper to sit behind a patient giving gas [anesthesia]. If I had lost a baby on my table, I could never have handled it," she said.

After she completed three years of active duty service, she joined the Air Force Reserve, becoming a C-130 flight nurse instructor and assistant chief nurse for the 459th Air Refueling Wing. She remained with the 459th Command as a flight nurse and educational coordinator until her retirement from the military in 1999 after 21 years of service.

"I took my mission, on active duty and in the 18 years that followed, very seriously. We were going to protect our men and women, and stand for the United States wherever we went."

Another constant in McCool's life, besides the military, has been her love of art.



Lt. Col. Barbara McCool, retired Air Force Reserve flight nurse, is Leisure World's first female grand marshal. Courtesy photo

"I've been painting all of my life, but I decided to go into nursing because I didn't think I was going to be Van Gogh," she said.

McCool frequently exhibits her artwork in Clubhouse I; a

still-life watercolor painting and pencil drawing are currently on display in the hallway. She even sold a piece – a painting of wedding shoes – to a fellow Leisure World resident last month.

# AUTO BODY

*Rockville Central*

Just off East Gude Drive

**301-424-3500**

**FREE ESTIMATES  
IF YOU CAN'T COME TO US  
WE WILL COME TO YOU**

## SPECIAL OFFER

- ◆◆ Paintless Dent Removal from \$75
- ◆◆ Free Pick up & Drop Off
- ◆◆ Free Towing to Shop
- ◆◆ Free Touch Up Paint
- ◆◆ Lifetime Warranty on All Repairs
- ◆◆ Special Discounts for LW Residents

**We Happily Handle All Insurance  
Claims for You**

**Ask for Richard or Tony**



# Save Energy and Offset Electricity Costs

by Jolene King,  
Assistant General Manager,  
Facilities and Services

**A**re you energy conscious? Join the campaign to save energy and moderate electricity usage and, in the process, help offset utility costs.

Working together, Leisure World residents served by the master meter can save on electricity costs and make a profound difference in the operation of the grid. Very little is required to yield measureable results.

## A Consumer-Friendly Program

Each June through September, residents who are served by the electric master meter have an opportunity to take action and save on energy costs.

The Leisure World electric

master meter accounts participate in a Demand Response Program, a consumer-focused effort to reduce energy during peak periods.

In times of peak electric demand, Pepco notifies customers prompting them to take voluntary action to curtail electricity usage.

Once Pepco reaches out to the community, residents will be alerted via Leisure World's automated notification system (One Call Now) and the announcement will appear on the Leisure World television channel. A notice will also be posted on Leisure World's website, residents.lwmc.com.

In return for significantly reducing electricity when requested, Leisure World can earn substantial rebates that help offset electricity expenses for all properties on the master meter.

The following mutuals are on the master meter: Montgomery Mutual and Mutuals 5, 6A, 6B, 7, 8, 9, 10, 11, 12, 13, 14, 15, 16, 18, 19A and 19B (Buildings 88, 89 and 90). Some trust facilities are also on the master meter and participate in the program.

In 2016, Leisure World's reduced energy performance earned a \$42,000 toward master meter electric expenses. This year, the community is eligible to earn up to \$37,000. (The maximum amount that can be earned is set by PJM, the grid operator, and varies annually.)

If Pepco calls an emergency curtailment event this summer, the community's electricity consumption during the emergency will determine if a rebate is earned and the amount of the rebate. The more electricity conserved during the emergency curtailment event, the greater

the amount of the rebate earned.

If the energy supplier does not announce an emergency curtailment event, Leisure World's performance during an audit period determines if the community can cut back its electric usage sufficiently enough to qualify for a rebate.

## Easy Ways to Save Energy

What can you do to reduce energy usage? During emergency events, residents of master metered mutuals can take a variety of actions to reduce or shift electricity usage.

Recommendations include unplugging unnecessary electrical devices, closing window coverings, raising the thermostat on the air conditioner, using fans rather than an air conditioner, and avoiding use of the dishwasher, washing machine, and/or dryer.

Emergency curtailment events begin Thursday, June 1 and run through Saturday, Sept. 30 between noon and 8 p.m., and are likely to occur on hot "code red" days during weekday afternoons.

Advance notification by the utility for an emergency event is just 30 minutes prior to the scheduled curtailment time.

It is important to stay alert for notifications during the high probability days and to take timely action to reduce electric usage during the designated period.

Throughout the notification season, a weekly forecast of any high probability days will be posted on (residents.lwmc.com). However, no actions to reduce electricity usage will be needed until an actual event is called.

Participation in the Demand Response Program is a clean, reliable alternative to the construction and use of power plants to handle peak electricity demand on hot days.

The reduction of energy usage by Pepco customers helps to ensure the overall reliability of the grid system in the region and to minimize the occurrence of brownouts.

Most importantly, it helps to reduce energy costs, thereby benefitting Leisure World residents. Join the campaign and make a difference.

## "SOCK IT TO THEM"

**Donate to the Kiwanis Club 50<sup>th</sup> Anniversary Service Project!**

**DROP OFF YOUR DONATIONS OF NEW/UNUSED SOCKS**

**Thursday, June 8, 2017 from 11 am to 1 pm**

**Monday June 12, 2017 from 1 pm to 3 pm**

**IN THE HARBOR ROOM, CLUBHOUSE ONE**

**FOR MEN AND WOMEN**

**LIVING IN LOCAL HOMELESS SHELTERS**

## Personal Care Services In The Comfort Of Your Home



- Household chores
- Medication reminding
- Daily living and companionship
- Meal planning, preparation and monitoring of eating habits
- Overseeing activities, such as walking, to minimize the risk of accidents
- Shopping for groceries, with or without client
- Bathing and grooming and general personal hygiene
- Help with planning and making decisions
- Nursing services and many more!

Family Owned & Operated  
Serving Montgomery County



**Call for a Free Consultation and Assessment • 301.717.2212 • [www.bestseniorcare.us](http://www.bestseniorcare.us)**



# Community Attends Annual Health and Wellness Expo

by Leisure World News

Residents and guests crowded a packed ballroom to attend the eighth annual Health and Wellness Expo May 18 in Clubhouse I.

The free event, presented by the Bender Jewish Community Center of Greater Washington's Coming of Age in Maryland program and co-sponsored by the Jewish Residents of Leisure World, featured more than 50 exhibitors who provided attendees with health and community information, medical screenings, educational and exercise

workshops featuring Zumba Gold, yoga and meditation, and raffle prizes.

Many residents and guests said they attend the Expo every year because it provides a robust variety of health and wellness resources. Resident Jim Conenello returned to this year's Expo after having received successful chiropractic adjustments two years ago.

"It was fabulous; he straightened my back right out," Conenello said.

The Expo concluded with a grand finale concert performance of instrumental jazz and klezmer music by the Seth Kibel Quintet.



Certified massage therapist Amanda Curwood plies her trade. Photos by Stacy Smith, Leisure World News



A resident leans back to enjoy a relaxing foot rub.



Community members enjoy a complimentary Zumba class.

## Board

◀ from page 1

approximately \$171,000 in contributions, whereas May saw 29 property transfers that generated about \$110,000.

"That's about an average month after a very robust April," Flannery said.

Leisure World consultant Dave Merritt has begun implementing the overall change out of hardware throughout the LWCC, particularly copying machines, at an approximate projected savings of \$20,000 a year to the corporation, and an \$1,800-3,000 savings for each mutual.

Merritt is also assisting LWCC's operations to move

"away from the pushing of paper," and towards an electronic filing system, Flannery added.

LWCC has signed an approximately \$8,400 contract with a vendor to provide employee-wide online course training, with course topics ranging from workplace safety to career development.

### Bulk Internet

The board passed a motion that tasks the Special Information Technology Committee and management to develop parameters for a new Broadband Communications Services contract.

The new resolution replaces a January 2017 motion that authorized the

general manager to investigate bulk internet service for the community.

Currently, 70-75 percent of Leisure World homes have internet service, Flannery said. The new resolution examines amending the current Comcast cable TV bulk contract to add bulk rate internet before the mid-2020 expiration date.

Under this resolution, the Committee and management will assess both resident and management broadband requirements, and research market providers' services and products for "Smart Communities," areas which use technology in a secure fashion to reduce costs and resource consumption.

Final recommendations to

the board will list selected provider options, all costs, and a comparison to the current bulk cable TV services contract.



Find Leisure World of Maryland on facebook at:  
[www.facebook.com/LeisureWorldofMaryland/](https://www.facebook.com/LeisureWorldofMaryland/)



LEISURE  
WORLD  
OF MARYLAND



# GOVERNANCE & Information

## ■ Education and Recreation Department

### Outdoor Pool Opening Delayed Until June

**D**ue to required repairs and renovations, the opening of the Clubhouse I outdoor pool, which had been scheduled for Saturday, May 27, has been delayed. The outdoor pool reopens on Saturday, June 3.



### A Note on Home Improvement Contractors

**M**aryland law requires home improvement contractors to be licensed by the Maryland Home Improvement Commission. Consumers who do business with licensed contractors are protected against losses by the Home Improvement Guaranty Fund; consumers who do business with unlicensed contractors are not.

For more information or to check on a contractor license, contact the Maryland Home Improvement Commission at (1-888-218-5925). To file a complaint about a contractor, contact the Montgomery County Division of Consumer Protection at (240-777-3636).

### Drivers Must Yield the Right-of-Way to Emergency Vehicles

**P**er State Law: "Authorized emergency vehicles, such as police cars, ambulances and fire engines, have the right-of-way when they are giving a signal, either audible (siren) or visual (flashing light)."

On hearing or seeing such vehicle approach, you must immediately drive to the curb and stop. Once the emergency vehicle has passed, you may proceed back onto the roadway. Failure to follow this law may possibly delay lifesaving services to the call.

**Dial 301-598-1313**

**for recorded Daily Events**

### 2017 Broadcast Schedule - Channel 974

*Executive Committee meetings are broadcast on Wednesday, Thursday and Friday the week after the meeting. Board of Directors meetings are broadcast on Monday, Wednesday and Friday the week after the meeting. All broadcasts are at 4 p.m. and 7 p.m.*

**Board of Directors Meeting**  
The June 27 meeting airs on July 3, 5, and 7.

**Executive Committee Meeting**  
The June 16 meeting airs on June 21, 22 and 23.

### Group Email Addresses

Residents wishing to contact Leisure World Management, the LWCC Board of Directors, or the Executive Committee may send an email to the appropriate email address listed below. It will automatically be forwarded to all members of that group who have an email address on record.

Messages to any of the email groups should pertain only to the management and operation of Leisure World trust properties, services, or activities. Please do not send emails to all three addresses, as there will be a duplication of recipients and will not result in a faster response to your question or comment. Messages pertaining to mutuals or anything else which Management, the Board of Directors, or Executive Committee does not control should also not be sent to these groups.

The group email addresses are:

- LWMC Management - [management@lwmc.com](mailto:management@lwmc.com)
- LWCC Board of Directors - [board@lwmc.com](mailto:board@lwmc.com)
- LWCC Executive Committee - [excomm@lwmc.com](mailto:excomm@lwmc.com)

### Notification to Security of Expected Visitors

**T**he Security Department would appreciate your assistance in easing the entry of your guests into the community.

Residents are reminded to contact the Main Gate when expecting guests. All guests must have authorization from a resident or a valid guest pass to gain entry.

If you are expecting more than five guests at any one time, please fill out the form titled, "Notification of Guests/Visitors Expected," available from the Security Office in the Administration Building. This notification will help to alleviate any possible delays at the gate.

### Post Office Services

**L**ocated in the Administration Building, Leisure World's U.S. Postal Service center is open Monday through Friday, 8 a.m.-2 p.m. Stamps, mailing boxes, and certified and insured mail services are available. Payment is accepted by check or cash only. The post office cannot provide Express or International Business services due to local restrictions.





## ■ Education and Recreation Department

# Indoor Pool to Close for Cleaning

From Monday, June 19, through Saturday, June 24, the indoor pool and locker rooms will be closed for a thorough cleaning. The lap, social and spa pools will be drained, scrubbed, power washed and refilled during this time. The pool will re-open on Sunday, June 25.

## June 8: MVA Mobile Office Returns

Need to do business with Maryland's Motor Vehicle Administration? The MVA on Wheels returns to Leisure World on Thursday, June 8.

The van will be located in the Clubhouse II parking lot, where the hours of operation are 10 a.m.-2 p.m.

Services offered include renewal of non-commercial driver's licenses, Maryland

photo identification cards and vehicle registration. You also can obtain a duplicate driver's license, a certified copy of a driving record, disability placards, substitute stickers, return tags and duplicate registrations, as well as apply for a change of address.

If you need to register to vote and/or want to register as an organ donor, you can do that at the mobile office, too.

## June 19: Public Hearing on New Roadway

by Ken Muir

The Maryland Department of Transportation's State Highway Administration (SHA), in cooperation with the Federal Highway Administration (FHWA), holds a public hearing on the results of a Corridor Improvement Study of the MD 28/MD 198 corridor between MD 97 (Georgia Avenue) and 1-95.

The hearing is Monday, June 19, in the auditorium of James Hubert Blake High School at 300 Norwood Rd. in Silver Spring.

Maps and other exhibits depicting the study's alternatives and other information are on display beginning at 6 p.m., and representatives from SHA, FHWA and Montgomery and Prince George's Counties are available to answer project-related questions and receive comments.

The study's purpose is to improve local traffic, safety and operations along the MD

28/MD 198 corridor while preserving the rural and suburban quality of life.

A 30-minute formal presentation begins at 7 p.m., followed by public testimony.

To sign up to speak or for more information, contact Jeremy Beck at (410-545-8518) or (jbeck@sha.state.md.us) no later than Monday, June 12.

## June 22: New Resident Orientation

Did you recently move to Leisure World? You'll want to attend the New Resident Orientation on Thursday, June 22, at 3 p.m. in the Clubhouse I Crystal Ballroom. Take the opportunity to meet other new residents, learn about governance in the community, clubs, available services and amenities, and enjoy light refreshments.

Leisure World managers and community leaders will attend

and be available to answer questions.

There will be a general presentation, a Q&A session, and an opportunity before and after the formal program to visit with key staff and representatives of groups and organizations.

Residents planning on attending are asked to RSVP to the E&R department in Clubhouse II at (301-598-1320).

## June 26: AARP Smart Driver Course

The E&R Department is sponsoring an AARP Smart Driver Course on Monday, June 26, in Clubhouse I from 9:45 a.m.-3 p.m., with a one-hour break for lunch.

You must pre-register for the course, which is for residents only. Please bring your Leisure World ID. A check payable to AARP, \$15 for AARP members and \$20 for non-members, is required at the time of registration. (Please note: AARP members must show a current membership card to receive the AARP discount.) Register in the E&R Office in Clubhouse I beginning at 8:30 a.m. on Tuesday, June 6. The number of participants is limited to 25, so plan to register early.

Participants should bring

their driver's license and a pen or pencil to the course. If you have any questions, contact the E&R Office in Clubhouse I at (301-598-1300).

### ANTIQUE & VINTAGE JEWELRY BOUTIQUE

-Buy  
-Sell  
-Repair



We also have garden and home accessories

**301-775-7889**  
**202-689-7788**

**Olney Antique Village**  
**16650 Georgia Ave**  
**Olney, MD 20832**

Hours: 11-5, Thursday through Monday



- ◆ 15005 Haslemere Court
- ◆ \$179,000 Bristol Model, Mutual 12
- ◆ Bright 2 bedroom, 2 bath, 1059 sf
- ◆ EASY access to parking, NO STEPS
- ◆ Pet friendly
- ◆ Fabulous community amenities

*Carmen Murphy, GRI, SRES® • 301.674.7404 • Margaret Martinez, SRES® • 301.674.8300*

*Email: CarmenAndMargaret@gmail.com • RE/MAX Town Center • 301.637.9762*

*Listings/Sales in Montgomery County & NW DC • Authorized Leisure World® Specialists*

*We can sell your original home and/or your home in Leisure World®!*



**CARMEN and MARGARET**  
*Commitment. Service. Excellence. Since 1975.*





# THOUGHTS & OPINIONS: *From Our Residents*

## A Few Things to Remember

- Relevance:** Make sure that your submission is relevant to the LW community as a whole and not to just one person, mutual, or organization.
- Respect:** Remember that your opinion is about ideas, not individuals, and please avoid personal attacks.
- Brevity:** Being concise will ensure that your opinion will have maximum impact.
- Accuracy:** Document all factual assertions. Opinions that are backed up with facts are more powerful, but only if the facts are accurate.
- Ownership:** All submissions are subject to editing but you will have the opportunity to approve the edits before publication.

*Opinions are strictly those of the writers*

## Civility Matters

On Jan. 31, I attended the monthly board meeting of the Leisure World Community Corporation (LWCC) and came away with many questions as to what I had witnessed. What began as a seemingly routine discussion of agenda items gradually morphed into a verbal melee replete with shouts, accusations and innuendo. By meeting's end, any semblance of order and civil discourse was suspended. It was ugly.

Was this debacle an aberration? Admittedly, the tone was less contentious at the February meeting; the tacit rebukes often leveled at those who have different views from those of management were kept to a minimum.

Here is what I took away from those meetings: 34 of our neighbors volunteer their

time and energy to serve as directors on this Board to represent 8,000 of us living in the Leisure World community. Where documented, their commitment to act in the best interest of the residents of our community is laudable and worthy of our recognition and support. However, in times of lingering doubts and unresolved conflicts, it is the duty and responsibility of our residents to weigh in with our concerns and suggestions. And we should not be disparaged or deterred in our attempt to do so. Debate, when conducted properly, is healthy. Disrespect is not.

In any organization, it is not unreasonable to expect controversial issues to generate robust and spirited discussions. Thus, the open forum that takes place at board meetings is extremely important. Non-board members often raise important questions

that have not been asked and responses to those questions can provide invaluable information to everyone present. However, questions often asked by non-board members during open forum are not answered. Why is this allowed? Is the board's lack of transparency and objectivity merely a perception? Is it any wonder that residents are frustrated and dissatisfied with our governance?

Proposals that affect us as stakeholders are worthy of our concern – a concern that is certain to generate questions that need to be listened to with an open mind and responded to with thoughtful consideration. One such proposal involves building a new Administration Building. A petition comprising 550 signatures in opposition to that proposal was submitted to the board; for many of us, it is impossible to fathom why this petition was shelved. Would a petition with the signatures of 550 residents in favor of the project have been similarly treated? Many of us feel that every resident in this community should be given the opportunity to weigh in on this important issue. Why is there such opposition by most of the board members to consent to this suggestion?

There is certainly no

scarcity of written material about successful governance. Montgomery County's Commission on Common Ownership Community's "Common Ownership Community Manual & Resource Guide" includes such relevant topics as "governing reasonably," "practicing justice for all," "preventing and resolving conflicts," and "encouraging consensus." It also provides several guiding principles such as: "identify controversial issues and engage in interactive communication with the community," "seek community input prior to controversial decisions by the board," and "understand minority views."

The application of these basic principles would signal an honest attempt to build a healthy working relationship between the board and the other residents of our community. The failure to do so will continue to raise legitimate questions and concerns about the efficacy of governance in the Leisure World community. And the discord will continue.

I believe we can do better.

– Lois A. Jordan

*The unedited version of this letter is included in the April 25, 2017 LWCC board agenda packet online at ([residents.lwmc.com](http://residents.lwmc.com)).*

## Submitting an Item to Thoughts & Opinions

1. Submissions must be emailed to [aclwn@lwmc.com](mailto:aclwn@lwmc.com) or delivered to the LW News Office.
2. Receipt of submissions will be confirmed by email or telephone.
3. Submissions must state the writer's name, address, telephone number, and email address, if any, but if the material is published, it will include only the writer's name.
4. LW News cannot guarantee when or if a submission will be published.
5. See LW News Guidelines and Board Standing Rules at [www.residents.lwmc.com](http://www.residents.lwmc.com).



**FAMILY FOOT & ANKLE  
ASSOCIATES OF MARYLAND**

**Dr. Michael Frank  
Dr. Marc Goldberg  
Dr. Adam Lowy**

**3 Convenient Locations  
Minutes from Leisure World**

### OLNEY

Oland Professional Center  
3408 Olandwood Ct. Suite 204  
Olney, MD 20832

(301) 924-5044

### KENSINGTON

Family Foot & Ankle Associates of Maryland  
3930 Knowles Ave Suite 202  
Kensington, MD 20895

(301) 942-8110

### SILVER SPRING

Colewood Centre  
10801 Lockwood Dr. Suite 260  
Silver Spring, MD 20901

(301) 439-0300

**[www.MarylandFeet.com](http://www.MarylandFeet.com)**



# EYRE Leisure World Travel

Travel & Tour Department • (301) 598-1599 • Monday, Wednesday & Friday 8:30 AM-2:00 PM  
Reservations can be made Monday through Friday, 8:30 AM-5 PM by calling 301-854-6600 #4  
For more detailed itineraries, please see the Eyre Representative at the Eyre Leisure World Travel Office.

## DAY TRIPS

### 9/11 Memorial & Museum

Sat., 6/10, 7:00 am-11:45 pm .....\$120.00 per person  
Trip includes: transportation, admission to the Memorial, admission to the Museum and a \$10 Cracker Barrel gift card for dinner.

### Ladew Gardens

Mon., 6/12, 8:30 am-5:30 pm .....\$93.00 per person  
Did you know Architectural Digest named Ladew Gardens one of the "10 incredible topiary gardens around the world?" Guided house tour, garden tour, lunch and access to the Butterfly House included.

### Marvelous Monticello & Michie Tavern

Friday, 6/23, 8:15 am-8:30 pm .....\$109.00 per person  
Immerse yourself in an 18th century experience at the home of Thomas Jefferson - Monticello. Tour and a colonial lunch at the historic Michie Tavern est. ca 1784. Guided tour of the home and gardens of this magnificent estate.

### National Museum of Women in the Arts

Wed., 7/12, 8:55 am-2:35 pm .....\$50.00 per person  
Visit the only museum in the world dedicated exclusively to the exhibition, preservation, and acquisition of works by women artists. Docent led tour included and lunch on own at Mezzanine Café.

### Hollywood Casino

Thu., 7/20, 10:00 am-5:30 pm .....\$38.00 per person  
Try your luck in Charleston West Virginia! \$15 slot play offer from Casino.

### Faith & Food

Tues., 7/25, 7:15 am-8:00 pm .....\$118.00 per person  
Travel around Cumberland and enjoy rich colonial and religious history and delicious food from the ethnic roots of the churches visited.

### Rail, Sea & Safari

Wed., 7/26, 7:15 am-7:15 pm .....\$129.00 per person  
You will take a train ride, go on a paddleboat & end the day with a safari. Lunch included and will be served at a Victorian Mansion.

### \*NEW\* Annapolis Time & Tide Trio Cruise

Thu., 7/27, 8:45 am-4:30 pm .....\$105.00 per person  
Enjoy a leisurely three-hour cruise as a speaker delivers a presentation on the waters of the Chesapeake Bay. Listen to local legends and lore, tales of smuggling, rum running, piracy and the legend of Chessie the Chesapeake Sea Monster. Also a short History of Kent Island with information on its original, native inhabitants. Boxed lunch included.

### "Peter Pan" at the Dutch Apple Theatre

Wed., 8/2, 9:15 am- 6:15 pm .....\$110.00 per person  
Buffet Lunch and show included in trip.

### Baltimore Museum of Industry

Fri., 8/4, 9:00 am-3:00 pm .....\$88.00 per person  
Relive the Industrial Revolution at the Baltimore Museum of Industry. Lunch at the Rusty Scupper also included in this trip.

### Ellis Island

Sat., 8/5, 7:15 am-11:00 pm .....\$113.00 per person  
Trip includes: Ferry to Ellis & Liberty islands, motorcoach transportation, \$10 Cracker Barrel Gift card.

### Mansions Along the Delaware

Fri., 8/11, 6:15 am-8:45 pm .....\$129.00 per person  
Embark on an elegant bus tour with a guide who will accompany you on your journey as you tour three centuries of gracious living! Lunch included.

### "Time" for Ice Cream

Sat., 8/12, 7:15 am-7:30 pm .....\$109.00 per person  
Visit a Clock & Watch Museum. Step on guide for local touring. Lunch at Bully's Pub. Finish the day creating your own flavor of ice cream at Turkey Hill.

### Gadsby's Tavern Old Town Alexandria

Tue., 8/15, 8:30 am-4:45 pm .....\$92.00 per person  
Since 1770 Gadsby's has been a Landmark. Guided tour of the museum and lunch in the Tavern with time to explore Old Town.

### The Beach Boys at Wolf Trap

Sun., 8/20, 1:15 pm-6:30 pm .....\$105.00 per person  
Rock and Roll Hall-of-Famers, The Beach Boys, have entertained throughout whole generations. Come see them at Wolf Trap to feel those "Good Vibrations" and have some "Fun, Fun, Fun."

### Crab Feast on the Choptank River Queen

Thu., 8/24, 8:45 am--7:15 pm .....\$109.00 per person  
Enjoy an all-you-care-to-eat crab feast while cruising on the Choptank River aboard an authentic paddle wheel boat. On your 3-hour cruise enjoy steamed crabs, Maryland crab soup, fried chicken, clam strips, corn on the cob, coleslaw and dessert.

### Museum Loop

Tues., 9/12, 8:40 am-m-3:00 p.m. ....\$35.00 per person  
Choose which museum you want to visit for the day! Your choices are Holocaust Memorial Museum, National Museum of Natural History or the National Gallery of Art. Trip includes transportation only

### Spotlight on...

#### US Tennis Open

Friday, 9/1, 5:30 a.m.-11:55 p.m. ....\$155.00 per person  
Ground pass to all stadiums (except the Arthur Ashe)

## MULTI-DAY TRIPS

Train Tracks of West Virginia  
June 23-25 (motorcoach)

Escape to Cape Cod!  
July 16-20 (motorcoach)

Colorado's Historic Trains  
Sept. 15-23 (fly-drive)

The Legendary Blue Danube  
River Cruise  
Sept. 20-11 days (fly-drive)

Ark Encounter, KY  
Oct. 2-5 (motorcoach)

Ocean City Getaway  
Oct. 10-13 (motorcoach)

Best of New England  
Oct. 13-17 (motorcoach)

Wright Experience, PA  
Oct. 24-26 (motorcoach)

Williamsburg "Grand  
Illumination"  
Dec. 2-4 (motorcoach)

Greenbrier, WV  
Dec. 3-5 (motorcoach)

Biltmore Estate & Asheville, NC  
Dec. 11-14 (motorcoach)

## CRUISES

Grandeur of the Seas  
Baltimore, MD; South  
Caribbean  
Jan. 20-Feb. 1, 2018

Caribbean Princess  
Panama Canal Cruise out of  
Ft. Lauderdale  
March 8-18, 2018

**We can book any cruise line anywhere you want to cruise.**

**(All Trips depart from Clubhouse II)**

*Some trips require a certain amount of walking. The shoe symbol  provides an indication of how much walking may be involved.*

Key:



Easy Walking



More Walking



A Lot of Walking

Eyre at Leisure World Travel Office, located in Clubhouse I, is a department of Eyre Bus, Tour & Travel. We offer a full service travel agency that specializes in airline reservations, cruises, group tours, vacation packages, hotel accommodations and auto rental. We have been providing "Excellence in Travel for 60 Years".

**INCLEMENT WEATHER POLICY:** Please call 301-598-1599 after 7 am on the day of a trip to find out if we have cancelled, postponed or are going. If a trip is cancelled, you will also receive a phone call from us once the office is open.



# EVENTS & Entertainment

## ■ Fireside Forum

### June 4: The Immortal Cells of Henrietta Lacks

by Jonas Weiss

On Sunday, June 4, Dr. Carla Easter of the National Institutes of Health explores the life and legacy of Henrietta Lacks and the impact of her immortal cells through the lens of history, science and politics.

Her cell line, known as HeLa, has been used in cancer research for over 60 years and has resulted in many medical advances. But one of the most celebrated discoveries in biomedical science has a history fueled by controversy that remains to this day.

Easter, a biologist and science educator, is chief of



Dr. Carla Easter, courtesy photo

the National Human Genome Research Institute's education and community involvement branch. She leads the division's program of genomics education and outreach activities.

The program is at 2:30 p.m. in the Clubhouse II auditorium.

Lois Jordan is the host for the speaker.



## ■ Education and Recreation Department

### June 8: Baritone Jose Sacín Performance

There is still time to get your tickets for the Thursday, June 8, performance by baritone Jose Sacín. This rare opportunity to see Sacín right here in Leisure World is at 7 p.m. in the Clubhouse II auditorium.

Known for his expressive voice of "liquid gold and the stage presence of a lion" (DC Theatre Scene), Peruvian native Jose Sacín is one of South America's leading baritones of today. He is particularly known for his appearances in Spanish Zarzuela such as Don Juan in "El Barberillo de Lavapies" and Querubini in "El Duo de La Africana." Locally, he also performs in productions by the Teatro Lirico of D.C. and the Baltimore Musicales.



Jose Sacín, courtesy photo

Aside from his performances in opera and Zarzuela, Sacín is committed to sharing his love and knowledge of opera with adults and children.

He is artistic director of Opera Nova, a non-profit opera organization whose mission is to promote, foster, sponsor, educate and develop the understanding, taste, and love of opera and its constituent arts throughout our

diverse community. Sacín is also the music director of Opera Camerata of Washington, D.C., another non-profit dedicated to bringing opera to everyone.

Tickets are only \$8 for what promises to be an outstanding show. They are on sale in both E&R offices. Please bring your Leisure World ID.

## ■ Foundation of Leisure World

### Piano Concert Cancelled

The Piano Concert featuring Leisure World's very own pianists, which was to be held on Sunday, June 18, is cancelled. The Foundation apologizes for any inconvenience and to hopes to see residents at future events it sponsors.



– Bob Stromberg

## ■ The Inter-Faith Chapel

### June 11: Student Spring Piano Recital

by Bonnie Bonner

Twenty-one students from the studio of Dr. Karen Bartman at Levine Music perform a piano recital on Sunday, June 11, at 2:30 p.m. at The Inter-Faith Chapel.

Bartman served the Chapel as minister of music from 1998 until her retirement in 2013.

The students, ranging from ages six to 18, perform works from the Suzuki piano repertoire, including compositions by Bach, Beethoven, Chopin and Debussy. The recital also honors a graduating high school senior.

Many of the students have

studied piano from age four or five and have recently performed for the Levine Music annual spring jury exams.

The Suzuki method promotes the philosophy that every child can learn music and that music is a vehicle to help make each child a beautiful person. The students have intense parental support in lessons and practice at the beginning stages of their study.

A reception hosted by the students' parents follows in the Chapel's fellowship hall.

All are invited to attend this free recital and to enjoy in the fellowship afterward.

## ■ Sock Hop Group

### June 17: Dance the Night Away

The Sock Hop Group hosts its next dance on Saturday, June 17, from 7-10 p.m. in Clubhouse II. DJ's Ernie and Karen Poland of Take Two Entertainment provide the music of '50s, '60s and '70s Motown. Join us in the fun.

Admission is only \$5 per person. Feel free to bring your own beverages and snacks.

Any questions? Contact Doug Brasse at (301-448-8708) or (dbrasse@weichert.com).



# Leisure World News

OF MARYLAND



## June 15: Kurzava on Lyricists Comden and Green



Julie Kurzava, courtesy photo

**S**inger and lecturer Julie Kurzava returns on Thursday, June 15, with a lecture on the great lyricists Betty Comden and Adolf Green. The program is at 1:30 p.m. in the Clubhouse I Crystal Ballroom.

From the 1940s on, Comden and Green were a powerhouse comedic duo, famous as both performers and writers of

lyrics, libretti and screenplays of both well-loved Broadway musicals and timeless Hollywood musicals such as “On The Town,” “Bells Are Ringing” and “Singin’ in the Rain.”

Partners from their salad days in New York, their 60-year working relationship is unequalled in the entertainment world. Comden and Green told great stories, but their own story is worth hearing too.

Kurzava, a versatile singer and actress, is equally at home in classical music, musical theater and cabaret. She’s a favorite at the Cabaret at Germano’s in Baltimore’s Little Italy, performing shows on Gershwin. Kurzava also is the executive director of the New Moon Theater, a professional theater for young audiences, and is on the music faculty at Loyola University Maryland.

Tickets are \$6 per person and are on sale in both clubhouse E&R offices. Please bring your Leisure World ID.

### ■ Leisure World Kiwanis Foundation

## June 22: Charity Benefit with Classy Jazz Performance

by Marian Hayden

**T**he Kiwanis Foundation hosts a benefit evening of dining and dancing on Thursday, June 22, from 7-10 p.m. in the Clubhouse I Crystal Ballroom.

The Classy Jazz Ensemble plays favorite songs from the ‘50s, ‘60s and ‘70s, featuring classic jazz by Elaine O’Leary on piano and Howard Riley on saxophone.

Proceeds benefit service leadership programs at the James H. Blake and Albert Einstein High Schools. The leadership programs provide opportunity for members of Key Clubs at the schools to

attend Kiwanis district and national events. Some of life’s most valuable lessons are learned outside the classroom.

Scholarships providing some financial freedom in the first year of college will be awarded to five students from the both high schools. The benefit continues a legacy of providing scholarships, created in 1978 by visionaries for higher education.

Tickets, \$30 per person, payable to Kiwanis Foundation, are available beginning Tuesday, June 6, at 8:30 a.m. in the Clubhouse I E&R office. The ticket cost is fully tax-deductible.

## June 21: Celebrate Summer with the Olney Concert Band



The Olney Concert Band, courtesy photo

**T**he Olney Concert Band (OCB) is excited to be back at Leisure World for another summertime concert. This always lively and entertaining performance is scheduled for Wednesday, June 21, at 7:30 p.m. in the Clubhouse II auditorium. You’ll hear a wide range of music – iconic rock, classical, novelty, Americana and more. There will be something fun for everyone!

Tickets are \$5 per person and can be purchased in either of the clubhouse E&R offices.

OCB offers a challenging outlet to local musicians of all ages (from high school

to long-retired adults) from throughout the region who enjoy the thrill of making music together and performing for our community. OCB provides entertainment and exposure to the arts, and forms an integral part of the program at community festivals, celebrations and charity events. It prides itself in performing a wide range of musical styles so that audience members of all ages and backgrounds can experience a personal connection to the performance.

From beautiful melodies to exciting fanfares, this is a concert you won’t want to miss.

### Foot & Ankle Specialists of the Mid-Atlantic



*Now the preferred podiatry practice  
at MedStar Health at Leisure World*

**End your toes woes!**

**Walk pain-free!**

Visit Dr. K at MedStar Health  
at Leisure World,  
3305 N. Leisure World Blvd.,  
for treatment of your toes,  
heels, ankles and feet.

**Dr. Freedman & Dr. Kathrotiya-Mago**

Leisure World Plaza Professional Building

3801 International Dr. • Suite 204 • Silver Spring, MD 20906

[www.footandankle-usa.com](http://www.footandankle-usa.com)

**Call today: (301) 598-0130**



■ **Ballroom Dance Club**

# June 24: Dance to Mixed Company

by Joyce Hendrix

**M**ixed Company, led by Steve Monaldi, a long time favorite of the Leisure World community, provides music for the next dance on Saturday, June 24, from 7:30-10:30 p.m.

Members of this Monaldi family musical group recently performed for the Italian Social and Cultural Club's annual dinner.

We are still accepting new memberships. Residents may join for \$10 per person (no white gloves required). Memberships run from January through our last

dance in November each year.

Admission to each dance for members is \$10 for members, \$15 for guests and nonmembers. The preferred attire for the June through August dances is more casual than the winter months. Ties and jackets are not required for the gentlemen; business casual is recommended for the ladies.

Please make your reservations for the June 24 dance

with Irmgard Patrick after

Sunday, June 18 at (301-

598-2984).

As usual, the dance includes an open bar. Feel free to bring snacks to share with your tablemates.

## Rules of Dance Etiquette

Dance etiquette from the "Rules of Etiquette and

Home Culture," circa 1886:

Rule #7: "When gentlemen are introduced to ladies at

a ball for the purpose of dancing, upon meeting afterward, they should wait to be recognized before speaking, but they are at liberty to recall themselves by lifting their hats in passing. An introduction for dancing does not constitute a speaking acquaintance."

In other words, ladies and gentlemen could not dance unless they had been introduced, so the host and escort spent much of the evening rushing about making introductions.

Rule #4: "Always wear white gloves in a ballroom. Very light colors are admissible."



■ **Arts In Motion (AIM)**

# Feeling Jazzed for Upcoming Shows

by York Van Nixon III

**D**uring the upcoming summer months, a jazz heavy-hitter returns to Café AIM, and an ensemble makes its debut with a nod to big band.

## Lavenia Nesmith Quartet

Nesmith enthralled Café AIM's audience with her voice last December. She returns on Friday, July 14. Tickets go on sale Monday, June 12, at the Clubhouse I E&R office.

Admission is \$20, checks only, payable to AIM. The price includes hors d'oeuvres and snacks. Cocktails begin at 6 p.m., and the show starts at 7 p.m.

## Thad Wilson Jazz Orchestra

On Friday, Aug. 18, Thad Wilson debuts his 10-piece orchestra with vocalist Steve Washington at Café AIM. This performance will be an evening reminiscent of the big band era.

Tickets go on sale Monday, July 17, at the Clubhouse I E&R office. Admission is \$25, checks only, payable to AIM.

The price includes hors d'oeuvres and snacks. Cocktails begin at 6 p.m., and the show starts at 7 p.m.

To join or view upcoming shows, visit our website at (AimArts.net).



Lavenia Nesmith, courtesy photo

TAKE THE STRESS OUT OF YOUR MOVE!

**CONTINENTAL MOVERS**  
Professional Trained Movers Who Really Care

Local & Long Distance • Packing Services • Pianos and Big Objects  
Owner Operated since 1982 • References • Best Rates in DC  
\$80 x two men • Pickups / Deliveries



www.continentalmovers.net • Cmor53607@msn.com

202-438-1489 | 301-340-0602



Kathleen Kane, Assoc. Broker

## Kathleen and Eileen Kane

Honored To Serve You For 35+ Years With  
Cathy Gilmour Real Estate And Proudly Continuing That  
Same High Level Of Service With Long & Foster



Eileen Kane, Assoc. Broker

**T** – 2 BR/2 BA w/ den in **Bldg 2, Turnberry Courts**, table-space kit. w/ window, enclosed balcony, ready for you to move right in! **\$259,900**

**CABOT** – 3 bedroom ranch in **Mutual 10**. Modified floor plan includes updated and remodeled kitchen with newer cabinets, counters, and ceramic tile. Wood floors, fenced flagstone patio, 1-car garage with extra storage. **\$310,000**

**F** – Nestled in the treetops with a view of the golf course. In Bldg. 3 of **The Greens**, two bedrooms, two baths, newer kitchen with updated cabinets, granite counters, new stainless steel appliances, wood floors, new HVAC. **\$189,000**

**SHERWOOD** – NOW ON MARKET! Three bedroom ranch in **Mutual 13** boasts a fabulous renovation! New wood floors, new kitchen (including cabinets, granite counters, ceramic tile floors, all new stainless steel appliances). New baths include new porcelain tub, new ceramic tile shower and floors, new vanities w/ granite tops. Modified 1-car garage plus den and extra storage. **\$329,000**

**CABOT** – Located on the "Broadwalk" in **Mutual 10**, this 3 BR, 2 BA ranch has an attached 2-car garage, laminate floors, updated kitchen w/ oak cabinets, and ceramic tile floors in the kitchen and both baths. **\$300,000**

Dedication makes  
the difference!

**LONG & FOSTER REAL ESTATE, INC.**

Residential & Commercial Real Estate • Mortgage • Title • Insurance • Property Management

CHRISTIE'S  
INTERNATIONAL REAL ESTATE

Direct: 240-460-8647

Leisure World Plaza Office: 301-598-7500

Kathe.E.Kane@Gmail.com



## ■ Education and Recreation Department

# June 30: Contemporary Classical Pianist Eunbi Kim



Eunbi Kim, courtesy photo

The E&R Department is pleased to present pianist Eunbi Kim in concert on Friday, June 30, at 7 p.m. in Clubhouse II.

A New York City-based pianist, Kim focuses on contemporary classical music.

For her Leisure World appearance, Kim performs an eclectic program of classical and contemporary solo piano works by Chopin, Debussy, and Fred Hersch, whose works she is recording for her debut album slated for release this coming fall on Albany Records.

Kim's music spans influences from composers that she will perform on the program from Bach, Tchaikovsky, jazz, Brazilian folk music, tango and more. The audience will hear a kaleidoscope of sounds with

Kim providing commentary about each piece and with audience participation in a Q&A.

Kim taught private piano for 10 years. She is an adjunct faculty member at Concordia College, where she also coaches chamber music groups and teaches music theory, maintains a private teaching studio in Manhattan, and serves on the executive board of The Piano Teachers Congress of New York.

Kim graduated with her master's degree at Manhattan School of Music, where she also held a fellowship at The Center for Music Entrepreneurship.

Tickets for this concert are \$6 per person and are on sale in the E&R offices in Clubhouse I and II. Please bring you Leisure World ID.

## ■ Education and Recreation Department

# July 4: Independence Day Picnic on the Lanai

Enjoy Tuesday, July 4, with a picnic on the lanai behind Clubhouse I. Tables must be reserved in advance for either the noon or 3 p.m. seating at \$1 per person, payable in the E&R office of Clubhouse I beginning at 8:30 a.m. on Tuesday, June 6.

For your convenience, Perrie LLC, Leisure World's food service, offers picnic fare for purchase in the Maryland Room for the noon seating. You may also bring your own picnic food.

Alcoholic beverages cannot be brought onto the clubhouse premises, which includes the clubhouse and the lanai. You may, however, purchase beverages from the Stein Room.

The deadline to sign up is when capacity is reached or by noon on Thursday, June 22.

Please note: Because of the expected number of participants, it is not possible to have seating indoors. In case of inclement weather, participants can choose to picnic on the lanai or purchase food and "picnic" at their own homes.

The outdoor swimming pool will be open. Use of the pool is free for residents (with resident ID), and guests must have tickets and be signed in by a resident. Children (ages four through 15) can swim from 10 a.m.-1 p.m. and must be accompanied by an adult in swimwear. Passes may be obtained at the E&R office in either clubhouse.

Make plans now to join your community for the annual Independence Day celebration, and reserve your space for a picnic on the lanai.



## Kitchen & Bath Remodeling

**301-598-8400**

*SERVING LEISURE WORLD SINCE 1988*

**Cabinetry, countertops, tile, custom carpentry.**

**Safety First- Tub to Shower Conversions.**

**Price match guarantee on all projects.**



**MHIC# 36674**



## Coming in 2017

*The E&R Department is pleased to provide the following programs.*

June 8, 7 p.m.	Jose Sacin Trio, opera
June 15, 1:30 p.m.	Julie Kurzava: Comden and Green
June 21, 7:30 p.m.	Olney Concert Band: Summer Concert
June 30, 7 p.m.	Eunbi Kim, contemporary classical pianist
July 4, 9:30 a.m.	Leisure World July 4 Parade
July 7, 1:30 p.m.	Steven Friedman: The History of Broadway
July 8, 7:30 p.m.	Rock & Roll Relics Dance Party
July 18, 7 p.m.	Richard Miller, guitarist
Aug. 12, 7 p.m.	Sandy & Richard Riccardi
Aug. 26, 4:30 & 7 p.m.	The Fabulous Hubcaps
Aug. 31, 7 p.m.	Frank Plumer

*Watch Leisure World News for more information on these and other upcoming programs throughout the year.*

## Please, No Cash

The E&R offices in Clubhouse I and II do not accept cash payment for programs or activities it sponsors. Payment can be made by check payable to LWMC. Or, if \$10 or more, payment can also be made with a credit card (MasterCard, Visa or Discover).

When paying for programs or events sponsored by Leisure World clubs and organizations, payment can only be made by check, payable to that club or organization.





## ■ Education and Recreation Department

# July 7: Broadway History Lecture

Steve Friedman returns to Clubhouse I on Friday, July 7, at 1:30 p.m. for his continuing series of programs on the history of Broadway. He uses song and lecture to delve into how Broadway musicals have developed over the decades.

A Washington, D.C., resident, Friedman is a trained classical tenor and has performed many musical theater roles. It was through performing in musicals and his love of musical theater that he developed a desire to lecture on the history and development of the Broadway musical.

Tickets are \$5 per person and go on sale on Tuesday, June 6, at 8:30 a.m. in the E&R offices in Clubhouse I and II. Please bring your Leisure World ID.

## 2017 Movie Schedule

*Sponsored by the E&R Department*

Movies are FREE and shown for your enjoyment in the Clubhouse II Auditorium. Please pick up your tickets (limit two per person) on the date indicated below at either Clubhouse I or II. Please bring your Leisure World ID and remember tickets can go fast.

Show Date & Time	Movie	Tickets Available
June 11, 2 p.m.	Spotlight	LIMITED
June 29, 1 p.m.	The Light Between Oceans	June 6
July 20, 1 p.m.	Me Before You	June 20
July 30, 2 p.m.	Love and Friendship	July 11
Aug. 17, 1 p.m.	Florence Foster Jenkins	July 25
Aug. 27, 2 p.m.	Hello, My Name is Doris	Aug. 8
Sept. 14, 1 p.m.	Sully	Aug. 22
Sept. 24, 2 p.m.	Café Society	Sept. 6

*Movies are subject to change.*

## Ride ICC Shuttle to



5 Days / Week

10:45am - 4:00pm

Pay **\$20**. Get **\$35** in slot play.

& **MGM National Harbor**

**Thursdays 9:30am - 3:00pm**

**Sundays 1:15pm - 6:30pm**

**\$25 per person**

**CALL (301) 337-0517**

**www.iccshuttle.com**

## ■ Education and Recreation Department

# July 8: Rock 'n' Roll the Night Away



The Rock & Roll Relics, left to right: Chip Chiappone, Gail Chiappone, Bobby C, and Bill Miskell. Courtesy photo

On Saturday, July 8, in the Clubhouse I Crystal Ballroom, The Rock & Roll Relics will have you dancing, clapping and singing to all of your rock 'n' roll favorites.

Do you remember "Back in the U.S.A." (Chuck Berry) or "Get Ready" (The Temptations) or "Surfin' U.S.A." (The Beach Boys)?

What about "Can't Buy Me Love" (The Beatles) or "Bad Moon Rising" (Creedence Clearwater Revival)?

These are only a few of the songs that will fill the night with rock.

Doors open at 6:30 p.m., the music plays from 7:30-10 p.m. To keep you dancing all night,

refreshments are provided and a cash bar is available.

The Rock & Roll Relics is one of the longest performing "oldies" musical acts in the Mid-Atlantic region, having come together in 2008.

These talented musicians focus on recreating the sounds of the songs you grew up with, from the sweet sound of street corner doo-wop, to the exciting '60s sound of The Beatles, The Beach Boys and Creedence Clearwater Revival. You will remember them all.

Tickets are \$15 per person and go on sale Tuesday, June 6, at 8:30 a.m. in both clubhouse E&R offices. Please bring your Leisure World ID.

## ■ Education and Recreation Department

# July 18: An Evening of Latin Music

The E&R Department welcomes back guitarist Richard Miller. He performs on Tuesday, July 18, at 7 p.m. in the Clubhouse II auditorium. Brazilian born Miller is a master of the Bossa Nova style, but his repertoire includes not only Brazilian styles (choro, samba, bossa nova, forró, etc.), but American jazz, Latin American styles (salsa, bolero, tangos, etc.), and Classical guitar as well.

He received his Master of Music degree in guitar performance from Manhattan School of Music and a Ph.D.

in music theory from Catholic University of America. Miller lives in New York City and teaches music theory and ear training at Columbia University. In 2015, he joined the Afro Latin Jazz Alliance (ALJA) as director of education programs. When not teaching, Miller also tours with two groups of musicians, the Brazilian "Choro da Manha" and the Ukrainian "Gerdan."

Tickets are \$7 per person. They go on sale in both clubhouse E&R offices on Tuesday, June 6, at 8:30 a.m. Please bring your Leisure World ID.

# Leisure World News



## ■Hispanos de Leisure World

### June 9: 'Mala Uva'

**H**ispanos de Leisure World presents the Spanish movie "Mala Uva" (2004, 1 hour 30 minutes, comedy, not rated, with English subtitles) on Friday, June 9, at 3 p.m. in Clubhouse I.

Javier Domingo's dark comedy tells the tale of a retired professional killer who must come out of retirement and attempt to keep his real profession hidden from his loved ones.

Club members and all residents are welcome to attend. Come early, seating is limited. Refreshments are available.

— Carlos Montorfano



## ■Education and Recreation Department

### Sunday Afternoon at the Movies

### June 11: 'Spotlight'

**T**he E&R Department is pleased to present "Sunday Afternoon at the Movies." The movies are shown in the Clubhouse II auditorium at 2 p.m. On Sunday, June 11, the featured film is "Spotlight" (2015, 2 hours 9 minutes, crime/drama/history, rated R for some language including sexual references).

Free tickets, limit two per person, are required and can be obtained from the E&R office in either Clubhouse I or II. Please bring your Leisure World ID.

Revealing a string of cover-ups stretching back

decades, a team of Boston Globe reporters exposes the Catholic Archdiocese's history of keeping reports about child molestation and other priest-initiated abuse under wraps.



Based on actual events, the star-studded cast includes Michael Keaton, Mark Ruffalo, John Slattery, Lievy Schreiber, Stanley Tucci and Rachel McAdams.

Sunday movie screenings are for your enjoyment; there is no charge.

Be sure to pick up your ticket(s) in advance if you plan to attend. Please note that no one will be seated after 2 p.m.

## ■The Inter-Faith Chapel

### June 12: 'Hacksaw Ridge'

by Bonnie Bonner

**T**he Inter-Faith Chapel offers free summer movies on the second Monday of the month, June through September, at 1 p.m. Tickets are not required. Each movie is a story of inspiration and faith.

On Monday, June 12, at 1 p.m., the Chapel screens "Hacksaw Ridge" (2016, 2 hours 19 minutes, drama, rated R for battlefield

violence), a film directed by Mel Gibson based on the true story of a soldier who goes to war in World War II without a weapon.



Pvt. Desmond Doss, a Seventh-day Adventist, was drafted in 1942 but refused to kill anyone because of his faith. He served as an Army medic in the Battle of Okinawa, where he treated and saved dozens of lives. He later was awarded the Medal of Honor for bravery in combat.

## Family Dynamics When Caring for a Loved One with Dementia

A Free Dementia Education Seminar

**Thursday, June 15, 2017**

2:00 pm to 3:30 pm

### Arden Courts

2505 Musgrove Road  
Silver Spring, MD 20904  
(301) 847-3051

To RSVP, call (301) 847-3051 or e-mail  
[SilverSpring@arden-courts.com](mailto:SilverSpring@arden-courts.com)



Featuring Guest Speaker  
**Dr. Sandra Edmonds Crewe**  
Dean and Professor of Social Work,  
Howard University

Please join us as we discuss the following topics:

- What influences family dynamics?
- There's always more than one side to a story
- Family roles
- Who is the gatekeeper in your family?
- And more...



**Arden Courts**  
Memory Care Community  
[arden-courts.com/SilverSpring](http://arden-courts.com/SilverSpring)





■ **LW Association for African American Culture (LWAAAC)**

**June 17: ‘Selma’**

by Patricia Means

All residents are invited to the showing of “Selma” (2014, 2 hours 28 minutes, drama/history, rated PG-13 for violence and brutality).

The film stars David Oyelowo as Dr. Martin Luther King Jr., Carmen Ejogo as Coretta Scott King, and Tom Wilkinson as President Lyndon Johnson.

“Selma” dramatizes three months in early 1965 during King’s heroic and gripping campaign to secure equal voting rights for black citi-

zens, who were continually confronted, harassed and denied their rights. Despite Washington, D.C., politics and violent opposition, King and the Southern Christian Leadership Confer-

ence persevere with a march from Selma to Montgomery, the capital of Alabama, as part of their campaign. Five months later, President Johnson signed the Voting Rights Act.

The movie is shown on Saturday, June 17, at 4 p.m. in the Clubhouse II auditorium. Admission is free; tickets are not required. Donations to cover expenses are accepted.



■ **Education and Recreation Department**

*Thursday Afternoon at the Movies*

**June 29: ‘The Light Between Oceans’**

The E&R Department is pleased to present “Thursday Afternoon at the Movies.” Films are shown in the Clubhouse II auditorium at 1 p.m. On Thursday, June 29, the presentation is “The Light Between Oceans” (2016, 2 hours 13 minutes, drama/romance, PG-13 for thematic material and some sexual content).

Free tickets, limit two per person, are required and can be obtained from the E&R office in either Clubhouse I or II, beginning Tuesday, June 6, at 8:30 a.m. Please bring your

Leisure World ID.

Off the coast of Australia, a lighthouse keeper (Michael Fassbender) and his wife’s (Alicia Vikander) efforts to have

a child prove futile, until one day an infant in a rowboat washes ashore. Their choice to raise the girl (Florence Clery) as their own, however, later places them in a difficult situation.

Thursday movie screenings are for residents’ enjoyment; there is no charge. Be sure to pick up your ticket(s) in advance if you plan to attend. Please note: No one will be seated after 1 p.m.



**ATTENTION ALL RESIDENTS OF LEISURE WORLD!**

You Are Invited

By

**THE KIWANIS CLUB OF LEISURE WORLD**

To A Celebration

Of

“50 Golden Years of Service”

JUNE 23, 2017

The Crystal Ballroom

At 6 pm

Seated Dinner and program, followed by Music (“The Dixieland Express”)

Entrée Choice: Beef Tenderloin Tips **or** Broiled Flounder Almandine

Salad, Twice Baked Potatoes, Vegetables & Dessert

(Cash Bar from 6 pm to 6:30 pm)

Reservations Required at the E & R Office, Clubhouse One **No Later Than June 19, 2017**

Checks for \$35 per person made payable to “Kiwanis Club of LW”.

**(Indicate entrée choice on memo line of check)**

**Check out our archives at [www.residents.lwmc.com/lwnews](http://www.residents.lwmc.com/lwnews)**



# SIMPLY DIFFERENT

BECAUSE WHAT SURROUNDS YOU **REALLY MATTERS.**

THURSDAY, JUNE 15, 2017  
10 A.M. – 12 P.M.

THE MEADOWS ASSISTED LIVING • 1635 HICKORY KNOLL ROAD • SANDY SPRING, MD 20860

For more than 65 years, Brooke Grove Retirement Village has  
built a history of excellence in Montgomery County.

**EXPLORE** our residential-style homes, gardens and secure walking paths.

**DISCOVER** our innovative approach and programs including those designed to stimulate memory.

**MEET** our staff, trained in assisting those with Alzheimer's and memory loss.

**ENJOY** our 220-acre campus and our live-in pets.

Please register with Toni Davis at 301-388-7209  
or [tdavis@bgf.org](mailto:tdavis@bgf.org) by June 13.



18100 Slade School Road  
Sandy Spring, MD 20860

301-260-2320 or 301-924-2811

[www.bgf.org](http://www.bgf.org)



INDEPENDENT LIVING

ASSISTED LIVING

REHABILITATION

LONG-TERM CARE

MEMORY SUPPORT

ASSISTED LIVING OPEN HOUSE



# HEALTH & Fitness

## ■ FISH Friends In Sickness and Health

### FISH Depends on Generous Donations

by Beth Leanza

**F**ISH is a volunteer organization in Leisure World. We receive donations of assistive equipment, and then we lend the equipment to residents and employees.

We do not charge anything; you may borrow the equipment for free. Occasional donations of cash help us purchase office equipment and hold an annual volunteer meeting.

#### Equipment

Our equipment is used. We do our best to discard any unsafe equipment, however, our members are volunteers and not medical experts.

We encourage users to check in with a therapist about the use of the equipment. If you have any doubt about the condition of a piece of equipment, return it to FISH and check if there is another one available.

#### Borrow First

If you are thinking about purchasing a piece of equip-

ment, it's a great idea to borrow it from FISH first.

If it doesn't work out, or you discover that there is a feature you want, you are free to return the item.

If you purchase equipment, you may not be able to return it to the medical supply company. And if you have used Medicare, you may not be eligible to purchase another through Medicare.

#### Organization Information

FISH is located in Clubhouse II and is open Monday to Friday from 10 a.m.-4 p.m. After hours, the E&R staff can accept returns and help a person borrow something.

#### New Phone Number

With the new phone system, FISH now has its own number: (301-598-1345). When there is no one in the office, the call forwards to the E&R office at (301-598-1320).

For more information about FISH, call Beth Leanza, president, at (301-598-4569).

## ■ Compassion and Choices of Leisure World

### June 8: 'Last Rights: Facing End-of-Life Choices'

by Rosalind Kipping

**C**ompassion and Choices of Leisure World meets on Thursday, June 8, at 2 p.m. in Clubhouse I.

The group screens "Last Rights: Facing End-of-Life Choices" (2009, 57 minutes, documentary), which explores medical, ethical and political issues regarding an individual's option to hasten death when the dying process makes life unendurable.

The different choices of four terminally ill people profoundly impact their families and provide insights into controversial end-of-life

choices. Several nationally known spokespeople with diverse points of view appear in the film.

An opportunity for discus-

sion follows the screening: What might you choose faced with the circumstances depicted?

Materials on a wide variety of end-of-life issues are always on our resource tables. Come early and take whatever information you find useful.

All Compassion and Choices programs are free to residents and their guests.

For more information, contact Rosalind Kipping at (rozkippling@comcast.net) or (301-598-4171).

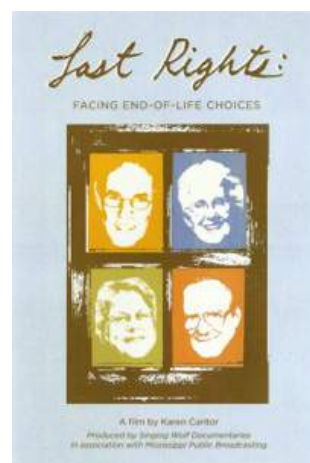

## ■ Stroke Support Group

### June 14: Alzheimer's Discussion

**T**he next meeting of the Stroke Support Group is on Wednesday, June 14, at 1:30 p.m. in Clubhouse II.

Our speaker is Lindsey Vajpeyi of the Alzheimer's Association, National Capital Area Chapter. She will talk primarily about warning signs, brain health and resources, in addition to answering questions.

As always, all are welcome to attend. We are always ready to share information about strokes, their treatment, and related topics.

We need volunteers to help with telephoning members, if anyone is available to help. If interested, contact Sally MacDonald at (240-669-4233) or (sn3macd@aol.com).

— Sally MacDonald

*Meals on Wheels of Wheaton*



**We Can Help!**

Do you know someone who is home-bound? We deliver nutritious, freshly cooked meals in Leisure World, Silver Spring, Kensington & Wheaton.

**301-942-1111**

10101 Connecticut Avenue  
Kensington, MD 20895

**Accepting New Clients!**

[www.mowwheaton.org](http://www.mowwheaton.org)

**Volunteers Needed!**

*Award Winning*

**Recycling Reminder**

**We Do Recycle Cardboard!**

From the Sanitation Department





# June 30: 'An Approach to Enhance Health and Well-Being'

by George Stricker

The Mental Health Subcommittee of the Health Advisory Committee presents a lecture entitled "An Approach to Enhance Health and Well-Being" on Friday, June 30, at 2 p.m. in Clubhouse I.

The lecture is presented by Dr. Sarah Kagan, the Lucy Walker Honorary Term Professor of Gerontological Nursing at the University of Pennsylvania and a gerontological clinical nurse specialist in the Living Well Program at the Joan Karnell Cancer Center.

Kagan, a MacArthur Fellow, presented a lecture last year to an enthusiastic and sold out audience, and her return is long anticipated.

She aims to engage the audience and provoke critical contemplation as she presents a variety of topics to different audiences around the world. In visiting Leisure World, she anticipates a lively discussion about

"An Approach to Enhance Health and Well-Being."

There's a good deal of talk about aging gracefully. The phrases 'aging gracefully' and 'growing old gracefully' offer a good deal of cachet but less clarity about grace and what it means as we grow old.

Grace – in physical, mental, emotional, spiritual and social dimensions – influences aging and later life, but often the question is just how it does so. In this workshop, Kagan explores the different dimensions of grace as an approach to aging well.



Dr. Sarah Kagan, courtesy photo

Potential threats to grace as we age are defined. Important resources to promote grace and enhance health and well being in later life are discussed, using examples drawn from current science.

Admission is free but tickets are required and may be picked up at the Clubhouse I E&R office beginning on Tuesday, June 6, at 8:30 a.m. The Committee looks forward to a large crowd for this stimulating lecture.

## Health & Fitness In Brief

**Al-Anon Meeting:** Al-Anon (for family and friends affected by alcoholism) meets Fridays at 2 p.m. at Our Lady of Grace Church Parish Center, near Leisure World. Enter through the back door (15661 Norbeck Blvd., Silver Spring). For more information, call Bridget at (301-598-3043).

**Alcoholics Anonymous (AA):** Newcomers welcome. (If outside Leisure World, check in at the main gate.) Meetings are Mondays at noon (Step Meeting) and Thursdays at 6 p.m. (Big Book) in Clubhouse I. For questions, contact Laurie at (240-558-4454).

**Alzheimer's Caregivers Support:** The Alzheimer's Support Group meets the first and third Wednesday of each month at 3 p.m. in The Inter-Faith Chapel library. For more information, call Sunny at (301-438-2446).

**Bereavement Support Group:** If your spouse or long-term partner died in the recent past, you may be able to participate in a twice-monthly bereavement support group that meets on Tuesdays, 3-4:30 p.m., in the conference room at MedStar Health (3305 N. Leisure World Blvd.). The group is sponsored by the Jewish Social Service Agency (JSSA) Hospice and facilitated by Annette Waaler Volk, LGSW. Registration is required, and three months must have passed since the death before attending the group. If interested, please call Suzanne Adelman, LCSW-C, JSSA Hospice, at (301-816-2683).

**Essential Tremor Group:** The next meeting of the ET group is Thursday, July 6, at 10:30 a.m. in Clubhouse I. The group meets the first Thursday of the month.

**Free Blood Pressure Testing:** Come to Clubhouse I for free blood pressure testing, available on the first and third Tuesdays of the month from 9-11 a.m.

**Parkinson's Support Group:** The Leisure World Parkinson's Support Group was created under the auspices of the Parkinson Foundation of the National Capital Area to provide support to patients suffering from Parkinson's disease (PD) and their families and caregivers. The group meets the second Tuesday of the month at 3 p.m. in Clubhouse II. Usually there is a presentation by a speaker with knowledge about PD, physical therapy or some other related subject, followed by a period of Q&A. There are no memberships or fees to pay, and the meetings are open to anyone who may be interested. Questions? Contact Ray Weil at (301-598-3447) or (raywwjr@hotmail.com).

## Your Family is Your Priority — and Mine.

**LYNN CAUDLE BOYNTON**

*Experience, Expertise, Understanding*

I have practiced law since 1982 with a focus on **estate and trust planning, probate of estates and real estate law.** My goals are to honor your wishes, to carefully cover all the possible details and to assure your and your family's welfare. By anticipating all options, you can protect your family legacy and avoid any unnecessary disputes or misunderstandings.



*Consultations available in your home or in my Gaithersburg office.*

*Immediate Past President, elected by 3,000-member Bar Assn. for Montgomery County, MD  
Rated AV by Martindale Hubbell ■ Wall Street Top Rated Lawyer ■ BAMC Law Leader*

**ODBH**  
CLIFFORD, DEBELIUS  
BOYNTON & HYATT, CHTD.  
ATTORNEYS AT LAW

Specialties of other practice partners include:  
Civil & criminal litigation ■ Family law ■ Personal injury  
Land use, preservation & development  
www.clifforddebelius.com ■ 301-840-2232

**240-499-7470 ■ lboynton@debelius.com**

**Sunday  
Services  
9:00 am and  
11:00 am**



**Rebroadcast  
on LW cable  
channel 972 on  
Wednesdays  
at 2:00 pm**

**THE INTER-FAITH CHAPEL**

*A House of Prayer for All People*

*We are an inclusive Christian congregation  
celebrating diversity and seeking unity.*

Go to our new website at [www.inter-faithchapel.org](http://www.inter-faithchapel.org)  
for more information and upcoming events.

3680 South Leisure World Boulevard | 301-598-5312



# CLUBS, GROUPS & Organizations

## ■ Rossmoor Camera Club

### Club Members Look Ahead to Exhibitions and Competitions



“Seal Beach in California,” by Fred Shapiro

by Fred Shapiro

With the 2016-2017 season at an end, members of the Rossmoor Camera Club are planning the competitions that lie ahead and preparing for exhibitions at the library,

Clubhouse II and The Inter-Faith Chapel.

The Club has alternated monthly exhibitions in the Clubhouse I library with the Rossmoor Art Guild.

The theme for the Club’s June photos is “Beaches.” Photos taken at the beach,

including family members and birds, welcome the summer months. The only restriction is the size of the frame – no larger than 11 x 14 inches.

Coming up later in the year, the Club has three, two-month long exhibitions

in The Inter-Faith Chapel. The first is “Doings in Leisure World,” the second is “Travels Here and Abroad,” and the third is “People – Portraits and Doing Things.” The photos have no size restriction.

Let Fred Shapiro know if you are planning to participate in the library and/or The Inter-Faith Chapel exhibitions.

Competitions for the coming season are “Transportation,” “Houses of Worship,” “Interior of Buildings” and “Gardens.” The remaining two competitions are open – anything your heart desires.

Consider using the coming months to get out there and take photos for submission to an upcoming competition. Remember that, win or lose, your photo has meaning to you. Club officers want to see more participation by its members, so consider taking part in the competitions.

To join or receive more information about the Club, contact Jon Fife, president, at (jfife213@gmail.com).

## ■ Model Railroad Club

### See Trains Run at Summer Open House

by Alan J. Goldstein

The Model Railroad Club holds its Summer Open House on Saturday, June 17, from 10 a.m.-3 p.m. in the lower level of Clubhouse II.

Come join us on Father’s Day weekend, and bring your children and grandkids to watch the trains run.

Our open houses are perennially popular, with more than 245 guests at our last event in December.

We have layouts in nearly every available gauge, from

the Lionel trains of our youth through N scale, which is small enough to fit into the homes of many residents.

Our model railroads are continuously evolving and growing, and our latest additions include new signaling and crossing gates on our enormous HO gauge layout.

For further information or to join, please call Marilyn Chmielewski, president, at (301-438-3259).



A couple views the Club’s HO gauge layout at the Model Railroad Club Winter Open House last December. Photo by Alan J. Goldstein



## ■ Rossmoor Art Guild

# Get to Know Your Local Art World

by Ann Bolt

The exhibit in Clubhouse I changes the weekend of Saturday, June 3. The July exhibit features paintings of pets and animals. All Rossmoor Art Guild (RAG) members are welcome to exhibit their works of art.

The committee encourages proper hanging, matting and framing. Some paperwork is involved, including the member's name, title of work, medium used, teacher's name and permission to photograph works. Sign-up sheets and slips are found in the foyer of the studio.

Avail yourself to art shows in the area. You don't have to go far for an exhibit in Clubhouse II or The Inter-Faith Chapel. Olney Library exhibits paintings by Olney Art Association members, some of whom belong to RAG.

Sandy Spring museum, Strathmore Mansion, and a nest of galleries in Rockville can also provide a view of things developing in the art world.

Save a little energy to support RAG and volunteer every chance you can. Come

paint, enjoy and exhibit. **Farewell**

The Guild said farewell to Dan Ranhart, who returned to Pennsylvania in May.

Ranhart monitored the Saturday Open Studio projects and was available to act as a substitute teacher for the rest of the staff at RAG.

Adept at working in several mediums, Ranhart used charcoal, pastel, acrylic, watercolor and colored pencil. He always had interesting backgrounds in his paintings.

He exhibited his works in the local area, Baltimore and Pittsburg. He served in various official capacities in the Montgomery Art Association and Olney Art Association, and has been active in the Fine Art Miniature exhibits at Strathmore Mansion.

RAG members wish him well in his new environs and hope he continues to explore, exhibit and share his engaging works of art. Members are still trying to figure out his endless creativity on those backgrounds.

He left a nice legacy where members might have to discover this for themselves.

## ■ Edmonson Historical Society

# June 8: Quarterly Meeting

The Edmonson Historical Society holds its quarterly meeting on Thursday, June 8, at 10:30 a.m. in Clubhouse I.

We will hear reports from the history/archives committee, headed by Ann Nash, and the program committee, headed by Sandy Bourne. We will also decide on future programs to be presented this fall. All residents and their guests are welcome to attend.

— Juanita Sealy-Williams

### Low interest rates getting you down? Let's talk.

**William P Mason IV, AAMS®**  
Financial Advisor  
17904 Georgia Ave Ste 107  
Olney, MD 20832  
301-774-8500  
[www.edwardjones.com](http://www.edwardjones.com)

**Edward Jones®**  
MAKING SENSE OF INVESTING

Member SIPC

### GentleTouchMassage ~at Home

~ Feel relaxed and invigorated  
~ Relief for aching muscles and joints  
~ Improved circulation & healthy skin  
Licensed, Nationally Certified  
Massage Therapist with 23 years  
experience

*Enjoyed meeting you at the Health Fair!*



Alison Dinardi CMT  
Call 301-775-3493  
email  
Spiritlove100@hotmail.com

## TECHNOLOGY TO SUPPORT YOUR HEARING + YOUR MIND

**PREMIUM TECHNOLOGY. TOTAL BRAIN SUPPORT.**

From your local AudigyCertified™ practice.



You're invited to our **Hearing Health Seminar**

June 28 · 11am-1pm · Argyle Country Club

14600 Argyle Club Rd · Silver Spring

**Complimentary lunch provided.**

Space is limited — call today to RSVP. New attendees only.



**Hearing HealthCare, Inc.**

Doctors of Audiology

Serving the community since 1996

**301.637.7238**

[HearingHealthCareInc.com](http://HearingHealthCareInc.com)



**Wheaton**

3913 Ferrara Dr

**Rockville**

2403 Research Blvd, Ste 100

AudigyCertified™



**JOHN J. FERGUSON, ESQ.**  
**FERGUSON & WILPON**

**ESTATE ADMINISTRATION/PROBATE**

**WILLS POWERS OF ATTORNEY LIVING TRUSTS**

**REAL ESTATE MEDICAL DIRECTIVES/LIVING WILLS**

**CALL JOHN FERGUSON**  
**301-570-3633**

3406 Olandwood Court, Ste. 202, Olney, MD 20832  
WE CAN MEET IN YOUR HOME OR OUR OLNEY OFFICE



# June 7: Annual Banquet and Show



In Fun and Fancy's production of "A Funny Thing Happened on the Way to the Forum," Pat McConnell and Doug Brasse, at left, sing "Lovely," and at right, Ernie Poland introduces the Proteans, played by Nancy Green, Annette Crowe and Julie Repeta, in "Comedy Tonight." Photos by Maureen Freeman, Leisure World News

by Hannette Allen

For Fun and Fancy, this has been a year of wonderful shows, appreciative audiences and continuing camaraderie.

The group celebrates at its annual banquet on Wednesday, June 7, which includes the installation of

our new board of directors for 2017-18, followed by a spectacular show directed by Nena McMahon.

Fun and Fancy's hilarious production of "A Funny Thing Happened on the Way to the Forum" was a rousing success. Congratulations and thanks go to the producers and directors, the cast, and the backstage

crew for a job well done! And kudos to J.J. and Betty Boulin, who designed, built and decorated the set with a great group of volunteers.

After the June 7 banquet, things quiet down for the summer; however, it won't be that quiet – Tuesday, July 4 is coming up.

If you are a Fun and Fancy

member who would like to participate in the Leisure World Fourth of July parade, contact Aileen Feldman at (301-598-8516) or Ken Tash at (301-598-2918). Volunteers are needed to drive convertibles, golf carts or other colorful vehicles, or to walk. Costumes would be fun, but are not required.

**DURACERAMIC** now with **WILL NOT STAIN, WILL NOT FADE, WILL NOT WEAR OUT!**

**10'X10' KITCHEN FLOOR**  
approx \$989 Installed

[www.floormax.us.com](http://www.floormax.us.com)

Carpet • Hardwood • Ceramic • Laminate • Vinyl • Bathroom Remodeling

Bring this ad in and receive a **FREE** bottle of **TECH STAIN REMOVER** while supplies last

## The Flooring Professionals Since 1985

All Leisure World residents receive

**FREE**

in home estimates!

**Aspen Hill Shopping Center**  
(301) 460-4100

**\$250 OFF**  
any PURCHASE of  
**\$3,000 or more!**  
**HURRY Sale Ends SOON!**

(Limited time only. Cannot be combined with other offers. Must be presented at time of purchase)

**MHIC #41515**



# Christmas in June for Early (or Late) Shoppers

by Gail Bragg

The ceramics Christmas-in-July Sale is back by popular demand, but in June.

Stop by and see the items in our display case in Clubhouse II, then come on down to the ceramics studio. You may want to do some early holiday shopping, or better yet, get some ideas about what you can make when you become a member.

Talk to any of our current members about how much fun we have and what a relaxing hobby ceramics can be.

The Club's ceramics are earthenware, using liquid clay poured into molds, and then adding lots of personal touches to make the piece your own.

It's easy to learn and there is something about creating with your own hands that gives one a positive outlook

and a sense of wellbeing. Come try it.

For members, there is a sign up sheet in the studio for our annual luncheon.

On our May trip to Strathmore Mansion, organized by Reese Barnett, members enjoyed a craft exhibit there. The group hopes to schedule other activities in the future.

The Ceramics Club's \$10 annual membership fee includes instruction on how to make your own ceramic pieces.

The Club welcomes new

members, so drop by the studio in Clubhouse II.

Visitors can view some of our ceramic pieces in the gift

shop in our studio; they are for sale with proceeds going to charity. We hope to see you soon!



Pieces made by various Ceramics Club members. Photo by Gail Bragg

## VENTURE INTO *Proven* TERRITORY



Artist rendering.  
Projected opening date 2019/2020.

**RESERVATIONS  
ARE NOW BEING ACCEPTED!**

*Don't miss your opportunity to take advantage  
of priority choice locations!*

**You know the Ingleside name.** It stands for financial strength and an impeccable reputation for providing the highest quality lifestyle to Washington-area seniors. Now discover **Gardenside**, Ingleside at King Farm's upcoming addition. Discover an engaging community for those 62 or better who are planning for a vibrant and secure future.

**For more information  
call 240-398-3846**

**INGLESIDE**  
AT KING FARM  
ENGAGED LIVING  
An Ingleside Community

*Ingleside at King Farm is a CARF accredited, not-for-profit,  
continuing care retirement community.*



701 King Farm Blvd. • Rockville, MD • [www.inglesidekingfarm.org](http://www.inglesidekingfarm.org)

*Ingleside at King Farm is expanding with the proposed building of 125 new independent living apartments, 32 private assisted living memory support suites,  
and a Center for Healthy Living subject to approval by the Maryland Department of Aging.*





# Book Exchange and Potluck a Huge Success



Left to right: Diana Hall, Cecilia Sgarlata and Verniece Hall Santos are among dozens attending the Book Club Network’s book exchange and potluck luncheon. Photos by Verna Denny

by Verna Denny

On May 19, the Book Club Network held its first all club event: a book exchange and potluck luncheon, enjoyed by over 40 members

of the nine Book Club Network clubs as well as a few people on our waiting list. Members brought a dish to share as well as up to five books for the exchange table. In return, they could take as many books

as they wished for a suggested contribution of \$.25 per book. The proceeds, \$40.65 in total, were donated to the Rossmoor library in Clubhouse I. Two cartons of books remaining at the end of the event were given to The Women’s Board Thrift Shop of Medstar Montgomery Medical Center, where two of our members volunteer.

The range of book genres and topics matched the quantity and variety of the potluck luncheon’s delicious food. Many of the books had been assigned reading for Clubs, but others were member favorites. Book lovers had fun sifting through the treasure trove of books stacked on the exchange table.

Members also had the opportunity to meet others from different clubs. “Icebreaker” activities give members a chance to get to know each other.

One exercise was to guess the name of a children’s book from a quizzical description. For example, “What storybook title is a famished butterfly predecessor?” (The answer is “The Very Hungry Caterpillar”) Carol Wendkos, leader of the Rose Readers, designed a personalized Book Club Network bookmark for the occasion with the slogan, “Find yourself in a book through the Leisure World Book Club Network.”

The Fall Readers had the most members in attendance. At the end of the potluck, the Book Club Network raffled off tomato plant table centerpieces that

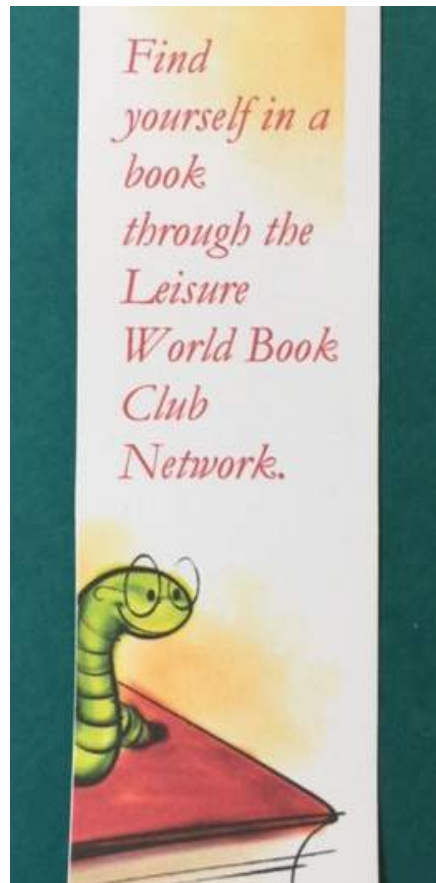

The Book Club Network’s new bookmark

were grown in the garden plot of Ann Clark, leader of The Bookie club.

## Upcoming Dates

June 4 – Fireside Forum  
Many of our Clubs have read “The Immortal Life of Henrietta Lacks” by Rebecca Skloot. For more information, see the Events and Entertainment section.  
June 15 – New Book Club Meeting  
A few openings are still available in this Club.  
For further information, contact Verna Denny at (verhd@msn.com) or (301-598-1418).

## 4 great reasons to consider buying a home today instead of waiting:

1. Prices Will Continue to Rise
2. Mortgage Interest Rates are Projected to Increase
3. Either Way, You are Paying a Mortgage
4. It’s Time to Move on with Your Life

*If the right thing for you and your family is to purchase a home this year, buying sooner rather than later could lead to substantial savings. Call our office today to speak with one of our knowledgeable agents to assist you in today’s marketplace.*

**LONG & FOSTER** | **CHRISTIE’S**  
REAL ESTATE | INTERNATIONAL REAL ESTATE  
Long & Foster. For the love of home.®



**301-598-7500** Office  
Leisure World Plaza

3836 International Drive  
Silver Spring, MD 20906

## GOLF CARTS RULES OF THE ROAD

- Golf carts must be driven on the right hand side of the road nearest the curb.
- Operators must obey all traffic rules and regulations.
- Driving golf carts is prohibited outside the community, including the Leisure World Plaza!
- Parking or driving carts on any turf areas is prohibited unless areas have been designated for golf cart usage.
- Golf carts parked in unauthorized areas are subject to towing at the owner’s expense.





# June 14: 'Exploring the Geology of Maryland'



Tom Rounds, courtesy photo

by Mary Beth Mason

The next meeting of the Gem, Lapidary, and Mineral Society (GLMS) of Leisure World is Wednesday, June 14, at 7 p.m. in Clubhouse II. Club member

Tom Rounds presents a program entitled "What's Under Your Feet? Exploring the Geology of Maryland."

Geologic processes such as volcanism, mountain building, erosion and deposition have shaped our planet into amazingly varied landscapes with diverse and remarkable topography. Geologists study solid matter such as rocks and minerals to find explanations for Earth's structure. As it turns out, Maryland is a perfect place to discover the vast history of geologic time.

Maryland in cross-section runs from the Atlantic Ocean in the East to the Allegheny Plateau in the West. Along this cross-section lie four geologic provinces: Coastal Plain, Piedmont, Blue Ridge, and Appalachians. Each province has unique rock types (and in some cases fossil types)

that define its geology and tell the story of its history.

The Coastal Plain, the youngest province, has sedimentary deposits derived from erosion of the ancestral Appalachian Mountains in the West and deposition in river floodplains and the ocean waters of the Continental Shelf to the East.

Calvert Cliffs State Park, a popular fossil locale on the Chesapeake Bay, lies in the Coastal Plain and exposes sediment containing seashells and sharks' teeth from the Miocene epoch nearly 20 million years ago.

The Piedmont lies beneath and to the west of the Coastal Plain. Erosion, caused by the great force of the Potomac River over the last million years, has exposed a cross-section of Piedmont rocks, the predominant feature of Great Falls Park.

The Blue Ridge is situated between the Piedmont and the Appalachians. In Middletown Valley, it exposes some of the oldest rocks in Maryland, including the 1.1 billion-year old "basement" rock, so called because it underlies all of eastern North America. From High Knob Overlook in Gambrill State Park, the hiker has an expansive view of the Blue Ridge Mountains as well

as Middletown and Frederick valleys.

The Appalachians, as the westernmost province, lies to the west of South Mountain and contains rocks ranging in age from 200 million to 600 million years old. They were deposited in the shallows, shores and coastal river systems of the ancient Paleozoic seas that once covered much of eastern North America.

A road-cut through Sideling Hill west of Hancock is considered the best rock exposure in the northeastern United States. It offers visitors a spectacular view of almost 810 feet of strata in a tightly folded syncline.

If you've ever wondered what's beneath the ground you walk on, join us June 14 to learn more about discoveries you can make yourself, even if you're not a trained geologist.

Rounds's presentation explores geology with an emphasis on the roadside geology of Maryland.

If you wish, bring an item for show-and-tell. Rounds has offered to help with identification, to the best of his ability.

For information about the club, contact Chuck Mason at (301-933-3093) or (sugar-tree2@comcast.net).

## ■ Writers of Leisure World

# All Is Well that Ends Well

by Carlos Montorfano

Lee Hardy began the session by reading "A Teen's War," a memory of her adolescent experiences during World War II. Her two brothers volunteered for the U.S. Army Ski Troops; they both survived. She joined the American Women's Voluntary Service to fingerprint civilians and sell war saving stamps.

Jane Hawes updated us about her efforts to convince Leisure World management to again allow Leisure World shuttle bus drivers to play news and radio while driving, and help and talk to the passengers.

Kimi Sugimura read her rhyming poem "Rain or Shine," about how feelings and emotions are influenced

by the weather and by the kind of music one listens to.

Danuta Montorfano read "Best Mother's Day Gift, 2017" about no better gift to the octogenarian mother than a visit from her two children, which included spending hours preparing their favorite comfort food.

Carlos Montorfano read "Gastrointestinal Musings" about humans' responses to overeating.

A new visitor to the group, Susie Hooper Billstein, has written and published poetry for many years, and expressed her desire to join the group. She read a sample of her verses, which were appreciated and enjoyed.

Meetings take place on the first and third Thursday of the month at 11 a.m. in Clubhouse I.

## Wills, Wealth Planning & Trusts



Luann Battersby  
Leisure World neighbor  
3510 Chiswick Ct

Phone: 301-518-0423

Email:

Luann\_Battersby@comcast.net

Housecall: No charge!

www.battersbylawoffice.com

Simple will:

\$175/person; \$330/couple

Living will/medical directive \$80

Financial power of attorney \$90

Probate: flat fee or hourly, not a percentage of estate.

Estate and tax planning.

I also assist clients in other related matters when they need my help.





## Come to Kensington Park's First Annual Vintage Car Show

All proceeds will benefit the 2017  
National Walk to end Alzheimer's

**Saturday, June 10, 2017 • 11am-3pm**  
**Music & Food • Free Admission**

Spend an afternoon with us as we travel back in time  
among polished chrome, spotless whitewalls and  
hood ornaments poised for attention.

Enjoy a striking display of vintage automobiles,  
and reminisce with owners about "the good ol' days!"

In the event of rain, please call 301-946-7700.

For more details, call Betsy at [bdavis@kensingtonsl.com](mailto:bdavis@kensingtonsl.com).



**KENSINGTON PARK**  
A Senior Living Community

**301-946-7700**

3620 Littledale Road, Kensington, MD 20895  
[www.KensingtonParkSeniorLiving.com](http://www.KensingtonParkSeniorLiving.com)



INDEPENDENT LIVING | ASSISTED LIVING | MEMORY CARE

Kensington Park is proud to announce our partnership  
with Rivet Revolution to help end Alzheimer's.

Bracelets, inspired by the strong and permanent bond  
of the rivet, will be unveiled at the car show.

\$10 from every sale will be donated to Alzheimer's research.

### ■ Vegetarian Society of Leisure World (VSLW)

## Learning How to Prevent and Fight Cancer

by Iris Wolf

**O**ur June meeting is on  
Tuesday, June 20, at 7  
p.m. in Clubhouse II.

The speaker is our friend  
Brian Bergman, Food for  
Life instructor.

The topic is "Cancer:  
Cause It or Kill It (depends  
on what you eat)." Bergman  
has an interactive presenta-  
tion with plenty of time for  
questions.

Bergman is teaching  
another Food for Life  
course at Leisure World,

which will focus on cancer  
prevention. The class runs  
for five Thursdays, from July  
6 through Aug. 3 from 11  
a.m.-1 p.m.

More details and registra-  
tion information can be found  
in the Classes and Seminars  
section of this publication.

On May 16, The Vegetable  
Garden restaurant in Leisure  
World Plaza catered a dinner  
for our monthly meeting.  
Many people attended, and  
food and fellowship were  
abundant on this successful  
evening.

### ■ Italian Social and Cultural Club

## Club Holds Last Meeting of the Season



New Italian Social and Cultural Club officers, from left: Lorenzo Merola, pres-  
ident; Emilio Cocozzella, vice president; Tania Iwanowski, secretary, and Paul  
D'Angelo, treasurer. Photo by Flo Merola

by Florence Merola

**O**n May 21, members of  
the Italian Social and  
Cultural Club enjoyed  
a delicious brunch followed  
by the installation of the  
2017-2018 officers: president  
Lorenzo Merola; vice president  
Emilio Cocozzella, treasurer  
Paul D'Angelo, and secretary  
Tania Iwanowski.

This was the last meeting of  
the season. It's time to renew  
your membership for next year.  
The dues are \$12 per person or  
\$18 per couple. Meetings are

held on the fourth Sunday of  
each month from September  
through May.

Mail your checks to Paul  
D'Angelo at (3310 North  
Leisure World Blvd. Apt. 308  
Silver Spring, MD 20906).  
For information about  
membership, call Jo Bianchi at  
(301-598-4501).

Checks are due before Friday,  
Sept. 1 if you want to attend the  
first meeting. Don't miss out on  
the wonderful events planned  
for next year.

Until then, have a safe  
summer and ciao!



# Club Awards Scholarships at Spring Luncheon

by Marcia L. Elbrand

**E**ighty-nine attendees enjoyed the Rossmoor Woman's Club (RWC) May 17 spring luncheon at Manor Country Club, making it one of the organization's best attended events in recent years.

A highlight of the day was the presentation of scholarship winners from Blake High School and Montgomery College, each chosen for academic accomplishment and involvement in their school community.

"You could not help but feel good," said Rita Posner, RWC's education chair. "My committee members worked hard to choose from an array of well-qualified applicants who were recommended

as highly eligible by their schools.

## New Officers Sworn In

New Club officers were sworn in during the luncheon. They will lead the RWC for the next two years. The Club's advisor, Gerri Smith, led the swearing in of the officers: president Aggie Eastham, vice president Noreen Potter, secretary Carol Freibert and treasurer Pat Lyddane.

## Yearbook

To be included in the group's helpful yearbook, annual membership checks of \$40 payable to Rossmoor Woman's Club should be sent in June to Arlene Siller (3100 North Leisure World Blvd., #909, Silver Spring, MD 20906).

For further information, contact Siller at (301-460-7859) or (abs929@yahoo.com).

Include your full contact information, with an email address if available.

## Upcoming Dates

Wednesday, Sept. 14 – Fall

Kickoff Koffee

Monday, Oct. 2 – Vendor Sale

Wednesday, Oct. 18 –

Luncheon and Fashion Show



Scholarship winners pose with Rossmoor Woman's Club members at the spring luncheon May 17. Photo by Ingrid Masi

## ■ Leisure World Association for African American Culture (LWAAAC)

# It's Picnic Time Again

by Patricia Means

**O**ur annual picnic is on Saturday, June 10, at 4 p.m. on the Clubhouse I lanai. DJ Al Coley provides the music, and the event includes a picnic style buffet and door prizes.

All residents and their family and friends are invited. Tickets are \$25 per person – checks only, payable to LWAAAC – and available at the Clubhouse I E&R office. Tables of 10 may be reserved at the time of ticket purchases.

"Selma" is shown on Saturday, June 17, at 4 p.m. in the Clubhouse II auditorium. For more information, visit the Events and Entertainment section of this publication.

## Meetings

The LWAAAC board of directors' executive committee meeting is Wednesday, June 7, at 4 p.m. in Clubhouse II. All members are encouraged to attend, and the meeting is also open to all residents. Membership registration for the 2017-2018 session is accepted at this meeting.

The Association's general meeting is on Thursday, June 29, at 6:30 p.m. in Clubhouse I and includes the election of officers and membership registration for the 2017-2018 session. Refreshments are served. Please note that only members registered during the 2016-2017 session are eligible to vote. We need your participation.

## Membership

New and renewed membership for the 2017-2018 session is accepted at the June 7 and 29 meetings. Dues are \$20 per year and can be paid with cash or checks, payable to LWAAAC. If you are unable to attend meetings, you may register for membership via the LWAAAC mail slot in Clubhouse I E&R office, or mail registration to (LWAAAC, P.O. Box 12316, Silver Spring, MD 20908).

## Celebrations, Volume II

Profile interviewing for Celebrations, Volume II is performed during the summer months. Each of us has memories of experiences, trials, and accomplishments

that can be preserved in Celebrations. It's not too late for a profile interview or to update your 2008 profile. Contact us at (lwaaac1@gmail.com) or call Patricia Means at (301-598-0550).

## July 4 Parade

The Association is participating in Leisure World's

Fourth of July parade.

Members are urged to walk, drive and ride in the parade, carry the LWAAAC banner, hand out wrapped hard candy to children, or just come out and cheer us along the route. If you want to walk, drive or ride, inform LWAAAC president Juanita Sealy-Williams at (301-822-4531).

## JOIN US

### Thursday, June 22, 2017

## Cognition in Parkinson's Disease



Cognition in Parkinson's Disease: Diagnosing and treating the neuropsychiatric aspects of Parkinson's disease and related disorders

Speaker: **Gregory Pontone, MD**  
*Johns Hopkins University School of Medicine*

**5:30 p.m.** Supper | **6:00 p.m.** Program

**Landow House** | 1799 East Jefferson Street | Rockville, MD 20852

**RSVP:** Jill Berkman, **301.816.5052** or email [berkman@ceslc.org](mailto:berkman@ceslc.org)  
Dietary laws observed | Ample free parking | [www.smithlifecommunities.org](http://www.smithlifecommunities.org)

---

**REMEMBER THIS:** A free event addressing crucial topics in dementia and memory care for professional and community caregivers. The *Remember This* lecture series is sponsored by the Hurwitz Lecture Fund.



Charles E. Smith Life Communities



# June 8: Maryland Democratic Party Leader Addresses Club



Kathleen Matthews, courtesy photo

by Emile Milne

**K**athleen Matthews, newly elected Maryland Democratic Party chairwoman, addresses the monthly meeting of the Democratic Club on Thursday,

June 8.

The event, the first meeting of the Club's 2017-18 fiscal year, begins promptly at 7 p.m. in the Clubhouse I Crystal Ballroom.

After opening announcements, Matthews swears in the Club's new president and executive committee members. Her presentation follows the swearing in.

As the person in charge of setting statewide Democratic strategy, Matthews will discuss prospects for the 2018 elections, where we hope to win the governorship and other offices.

Matthews was elected chair of the Maryland Democratic Party on May 6. Last year, she ran for



the Democratic nomination for the Congress in District 8, which includes Leisure World. While

Matthews did not win the election, she did win the most votes in Leisure World.

Well known in Maryland, Matthews was the chief communications and public affairs officer for Marriott International, the world's largest hotel company, from 2006-2015.

Prior to her career at Marriott, she was an award winning news anchor and reporter at the ABC-TV affiliate in Washington, D.C. for 25 years.

Matthews is a 1975 graduate of Stanford University,

and a 2004 Fellow at the Institute of Politics at the Kennedy School at Harvard University. She is married to Chris Matthews, the MSNBC political host and commentator.

## New Club Officers

New Club officers are: Rita Penn, president; Stewart Lillard, 1st vice president; Morton A. Davis, 2nd vice president; Karen Brooks, secretary; Jonathan Fife, treasurer; members-at-large: Marsha Barker, Jane Greene, Sandy Zimmet; immediate past president: Emile Milne.

2017-18 membership applications for the Democratic Club arrive in the mail during the first weeks of June. Volunteers are needed for the mailing committee. Please call Emile Milne at (301-500-4661).



## Your Aging in Place Specialists



### We Do It All.

<input type="checkbox"/> Grab Bars	<input type="checkbox"/> Bathroom Remodels
<input type="checkbox"/> Railings	<input type="checkbox"/> Non-Slip Floor Surfaces
<input type="checkbox"/> Overall Accessibility	<input type="checkbox"/> Access Ramps
<input type="checkbox"/> Lighting	<input type="checkbox"/> Light Switches
<input type="checkbox"/> Bath to Shower Conversions	<input type="checkbox"/> Raised Appliances

■ **Reliable:** Scheduled appointment times. ■ **Guaranteed:** 1 year warranty on labor.  
■ **Professional:** Quality work done by experienced craftsmen.

## Get Your To-Do List Done Today!

# 410-549-9696

[handymanmatters.com/Columbia](http://handymanmatters.com/Columbia)

SENIOR DISCOUNT  
10% OFF

Projects over \$100. Labor only. Not valid with other offers. Expires 12/31/2017.

Locally owned and independently operated. © 2017 Handyman Matters Inc. All Rights Reserved. MHIC #89094

## ■ Republican Club

# Summer Functions and September Meeting

by Fred Seelman

**T**he Republican Club next gathers on Tuesday, July 4, for Leisure World's 4th of July parade and luncheon. The Club has its next meeting on Tuesday, Sept. 19, at 7 p.m.

We invite fellow republicans join us to commemorate the 4th of July by marching in the parade and eating lunch at Clubhouse I afterwards. We have a lot to celebrate – with a Republican in the White House for the first time since 2008 and control of both houses of Congress and a majority of the state legislatures.

Let's show our support for the U.S. president. Call

2nd vice president Irmgard Patrick at (301-598-2984) to sign up or for more information.

Republican Maryland State Sen. Michael Hough provided an outstanding summary of the 2017 Maryland legisla-

tive session at our May meeting. Highlights of the session included stopping the sanctuary state legislation.

Send comments or questions about these or

any other Club matters and/or offers to volunteer to club president, Fred Seelman, at (fseelman@gmail.com) or 1st vice president, Ray Spieler, at (301-460-3563). Join us for upcoming quality events on July 4 and Sept. 19.

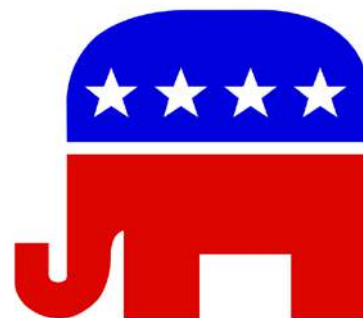



# June 19: Last Chapter Meeting Before Summer Break

by Joe Cook

The Chapter's membership meeting on Monday, June 19, is the last meeting before summer break. Informal discussions and snacks begin at 1:30 p.m. in Clubhouse I, and the formal meeting begins at 2 p.m.

The Chapter cannot confirm the guest speaker at this time. Over the summer, the executive committee will continue to meet and will brief and train new committee members and volunteers to improve the organization, administration and value of the Chapter.

## Federal Retirement

The details of President Trump's FY 2018 budget include many proposals that would reduce federal retirement. The proposals include:

- calculating future retirement benefits based on the average of the high-five years of salary instead of the current high-three
- reducing cost-of-living adjustments (COLAs) by 0.5 percent from the current formula each year for retirees under the Civil Service Retirement System (CSRS)
- eliminating COLAs for current and future retirees under the Federal Employees Retirement System (FERS)
- increasing FERS retirement contributions up to six percent to equal the government's contribution, with no increase in benefits
- eliminating the FERS Annuity Supplement beginning in 2018

## Competitive Compensation

The House Committee on Oversight and Government Reform held a hearing titled "Federal Employee Compensation: An Update." The hearing addressed a recent Congressional Budget Office report, which compared federal compensation to that of the

private sector. In general, the report concluded that:

- Federal civilian workers whose highest level of education was a bachelor's degree earned five percent more, on average, in the federal government than those in the private sector.
- Federal civilian workers with no more than a high school education earned 34 percent more, on average, than similar workers in the private sector.
- Federal workers with a professional degree or doctorate earned 24 percent less, on average, than their private-sector counterparts.

NARFE submitted written testimony to the committee expressing support for competitive compensation and iden-

tified some of the flaws and limitations of the report. While federal benefits are on average higher than the private sector, the Federal Salary Council has reported that federal workers are paid, on average, approximately 34 percent less than their private-sector counterparts, based on data by the Bureau of Labor Statistics.

## Submit Ideas

In meetings with Congressional and Senate delegation, we are consistently asked to give personal narratives of some of the important work that we performed or accomplished during our times as federal employees. Please consider some of your experiences and submit them to your representative and/or discuss your ideas with our Chapter president or vice president.

We are delighted with the support of Pam O'Dell, who has

been nominated by the executive committee to be our new secretary. Jewel Lee, who has been procuring and setting up refreshments for our meeting, has agreed to be the next Chapter treasurer. We also appreciate the support John Lass is providing to the executive committee.

For any questions, suggestions, or answers to how you can be helpful to our chapter, please contact a member of our executive committee:

- President John Moens at (johnjots@outlook.com) or (301-438-3237)
- Vice president, Legislative Chair Joe Cook at (joec37766@gmail.com) or (202-271-0710)
- Acting Treasurer Bob Kessler at (rhkess@aol.com)
- Acting Secretary Pam O'Dell at (PamandJeff@comcast.net)
- Service Officer Rich Rothstein at (whobodyelse@aol.com) or (301-598-5760)



Is the Idea of  
**Moving**

Starting to  
**Grow**  
on You?



**Paulette Tievy**

**Direct: 301.651.3082**  
Office: 301.681.0550  
Email: paulettetievy@gmail.com  
www.myhomesdb.com/paulette



*If the idea of moving is starting to "grow" on you, allow me to show you how I can help that idea blossom. Whether you are buying or selling, it helps to get as much information as possible. Hurry! The spring market is here!  
Call me for a free consultation today!*

**High-rise, Mid-rise, Townhouse, Garden, and Single Family  
Properties Starting in the Mid \$50,000's**

**Listing & Selling In LW Since 1989**



# Annual Dinner Features a Book Review on 'Violins of Hope'

by Barbara Eisen

**H**adassah hosts a dinner and discussion at 6:30 p.m. on Wednesday, June 21, in Clubhouse I. The featured speaker is Liane Lunden, who gives a book review of "Violins of Hope" by James A. Grymes.

The book tells the remarkable story of violins treasured by Jewish musicians, saved from destruction during the Holocaust and lovingly restored in Israel, and now being played in concerts around the world.

Lunden has been presenting book reviews to Hadassah groups for over 40 years. She majored in English literature at Queens College in New York. She was a docent at the National Portrait Gallery for 20 years. She also gives tours at the Library of Congress and the National Building Museum.

The dinner's entrée choices are salmon, vegetable lasagna or

eggplant Parmesan. The cost is \$25. Send checks, made payable to Hadassah, to Linda Silverstein at (16 Jaystone Ct., Silver Spring, MD 20905) by Friday, June 16.

## Upcoming Trip

On Thursday, June 15, Hadassah meets to celebrate spring at Hillwood Estate, Museum and Gardens. A docent leads the group through Marjorie Post's Georgian-style mansion and the beautiful formal June gardens.

RSVP by Tuesday, June 6, to Judy Rumerman at (301-680-0850) or (judyrumerman@gmail.com). If you are driving and have room for passengers, or if you need transportation, contact either Janet Lazar at (301-598-4066) or Lynn Berk at (301-847-9104).

## Study Group

The Judaic Study Group meets Monday, June 19, at 1:30 p.m. in Clubhouse I. The topic is the liberation of Jerusalem, which

took place on June 7, 1967. Attend the meeting and join in the discussion. Please contact Peri Schuyler at (301-869-2968) or (perislaptop@aol.com) for further information.

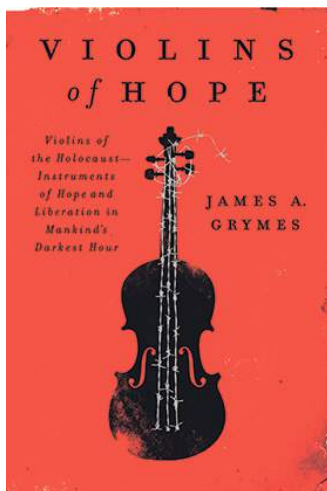

## Greeting Cards

Hadassah greeting cards are available for purchase; prices are \$2.50 each or five for \$10. Cards are displayed and sold at every Hadassah meeting. Call Elaine Schenberg at (301-598-0079) or Jan Bloom at (301-593-7720) if you want to pick up cards or have them mailed for you for an extra postal charge.

## Youth Project

Larelda Gruber chairs the Youth Aliyah/Children at Risk project. The project helps disadvantaged children in Israel. The goal is to create a circle of \$1,000 made by individual contributions of \$40. Please send your donations to Larelda at (3200 N. Leisure World Blvd. #201, Silver Spring, MD 20906). For more information, contact her at (301-598-5922).

## General Information

Hadassah sponsors many activities to further the worthwhile projects it supports in medical, educational, and social programs in Israel and the U.S. If you are interested in knowing more about Hadassah, contact one of our membership vice presidents, Carole Sonneborn at (301-288-4902) or (Carole200@comcast.net), or Mimi Meltzer at (301-806-0976) and (Mimi20852@aol.com).

- ✓ Cutting-edge Microscope-centered Dentistry
- ✓ Dentures
- ✓ Gum Treatment
- ✓ Root Canals
- ✓ Sedation Dentistry
- ✓ Bonding
- ✓ Extractions
- ✓ Bleaching
- ✓ Veneers

We Cater to Cowards • Same-day Emergencies • Evening Hours  
Will File Forms for All PPO Insurance Carriers

*Look and feel your best!*



**COMPREHENSIVE FAMILY  
& COSMETIC DENTISTRY**

**\$50 off your first visit**

Not valid with third party plans, new patients only.

Located at MedStar Montgomery Medical Center  
18111 Prince Philip Dr.  
Suite T-17  
Olney, MD 20832

**T: 301-774-7887 • [www.OlneyDental.com](http://www.OlneyDental.com)**



# Services, Membership and Donations

by Jonas Weiss

**J**ewish Residents of Leisure World (JRLW) holds religious services every second Saturday of the month at 9:15 a.m. in Clubhouse II under the guidance of Cantor Michael Kravitz, and abbreviated services and Torah and Talmud studies with Rabbi Moshe Samber on every other Sabbath morning.

Religious services are also led by Rabbi Gary Fink on the first Friday of every month at 7:30 p.m. in The Inter-Faith Chapel. We have services for every major Jewish holiday, from Rosh Hashanah to Shavuot, with services at each holiday when there are prayers for Yiskor.

## Upcoming Services

June 2 – Reform service at 7:30 p.m. in The Inter-Faith Chapel

June 10 – Conservative service at 9:15 a.m. in Clubhouse II (with the Haftorah

reading by Jerry Miller and a d'var Torah by Jonas Weiss)

June 3, 17 and 24 – Study sessions with Rabbi Samber at 9:15 a.m. in Clubhouse II

## Film

The documentary film "Germans & Jews" (2016, 1 hour 16 minutes) is shown on Wednesday, June 28, at 1:30 p.m. in the Clubhouse II auditorium. The film explores Germany's transformation as a society. Guest speaker Helga Barth, minister of the German Foreign Office, talks about how Germany has dealt with its legacy of the Holocaust and why Israelis and other Jews are moving to Germany in record numbers.

Tickets are required and are \$7 per person, checks only payable to JRLW. They are available beginning on Tuesday, June 6 at 8:30 a.m. in the Clubhouse I E&R office.

## Membership

Membership and participation are essential to keep up these and many other activities. Membership payment is now due for the 2017-2018 fiscal year. If you have not yet joined or renewed your membership, send checks of \$20 per person, payable to JRLW, to Milli White at (2901 S. Leisure World Blvd., Apt. 106, Silver Spring, MD 20906).

Do you want to know more? Come to JRLW meetings on the first Tuesday of the month at 7 p.m. in Clubhouse II to learn about what we do and see how you can get involved.

## Donations

Send donations for the Torah maintenance fund (with checks made out to JRLW, \$25 minimum) to Carol Wendkos at (14805

Pennfield Circle, Apt. 212, Silver Spring, MD 20906). Send donations for prayer books (\$25 minimum) to Janet Lazar at (15311 Beaverbrook Ct., Apt. 1B, Silver Spring, MD 20906). Send donations for Kiddush or an Oneg (\$25 minimum for either), or Yiskor or general Tzedukah, to Susan Weiss at (3739 Glen Eagles Dr., Silver Spring, MD 20906).



## Chairworks Plus Furniture Service

- Antique Restoration
- Furniture Repair
- Chair Gluing

Serving the Leisure World Community for over 30 years



Rick Sussman

301-502-0018  
410-795-9147

## Now is the best time to sell your Leisure World home!

I offer you the highest level of personalized service and LW expertise.



### ACTIVE

**Arundel Townhouse**  
1,513 sf, 2 bedrooms, 1.5 baths, all new kitchen & baths. New paint, carpet and lighting.  
List \$149,000



### CONTRACT

**Fairways So. 1,420 sf**  
2 bedrooms +den, 2 baths, new S/S appl., granite, new paint, golf course view.  
List \$229,900



### CONTRACT

**Dartmouth Townhome**  
Condo 1,359 sf 2 bedrooms, 2.5 baths, updated kitchen, outdoor balcony and patio.  
List \$150,000



### SOLD

**Overlook 1,242 sf**  
2 bedrooms, 2 baths, open concept kitchen with granite, lam. wood floors. Extra storage.  
List \$260,000



### SOLD

**Vantage West**  
1 bedroom, 1.5 baths, updated kitchen, S/S appliances, new paint, new flooring.  
Sold \$160,000



### SOLD

**Fairways So. 1,138 sf**  
2 bedrooms, 2 baths Updated kitchen, lam. wood floors, and garage space  
Sold \$194,750

## Barbara Michaluk

### Full Service Leisure World® Realtor

Phone Direct 240-506-2434 | (o) 301-681-0550

Authorized Leisure World® Specialist / E Pro® Certified Senior Real Estate Specialist® / Certified Staging Agent® Internet Marketing Specialist® / Relocation Specialist®

Web: BarbaraSellsMDhomes.com | Email: michaluk@verizon.net



Work with an Authorized Leisure World® Specialist

Call me at  
240-506-2434  
for a  
Free Market Evaluation  
for your Leisure World home



# Donor Luncheon Honors Woman of the Year

by Carole Mund

**O**n May 22, NA'AMAT RBZ held its annual donor luncheon at Norbeck Country Club.

The setting, luncheon and entertainment were superb. "Prince" sang everything from Frank Sinatra to opera, as well as a variety of participant requests.

## Woman of the Year

Theda Rosenblum was honored as Woman of the Year. Throughout many years, Rosenblum has tirelessly recorded and accounted for each member's donor credit.

In addition, she has been a member of the travel committee and always supportive of the many activities NA'AMAT RBZ offers.

## Ideas Needed

NA'AMAT RBZ encourages more participation by its members. The executive board is eager to get new ideas for activities and fundraisers. All are encouraged to join us on Tuesday, June 20, at 10:30 a.m. in Clubhouse I for our next meeting.

The executive board meets each month. At these meetings we discuss plans for upcoming events. It also affords the opportunity to meet the board members and learn more about the organization.



NA'AMAT RBZ co-presidents Gladys Blank, left, and Trudy Stone. Photo by Carole Mund

## Mah Jongg Cards

If anyone still needs the new 2017 card, NA'AMAT has a few available. Contact Trudy Stone at (301-436-0016).

## Volunteer Needed

Tzedakah is a custom of donating loose change each Sabbath to charity. NA'AMAT RBZ has little Puskie boxes to encourage members to save and donate. Every penny counts in supporting the many programs NA'AMAT sponsors in servicing women and children.

The volunteer would coordinate the distribution and collection. Contact our co-presidents for further information.

## Trips

NA'AMAT is sponsoring a trip to The Kennedy Center for the Performing Arts this July. See the Club Trips section of this publication for more information.

For more information about the NA'AMAT RBZ Club, contact co-presidents Trudy Stone at (301-438-0016) or Gladys Blank at (301-438-9666). For tribute cards, contact Linda Schoolnick at (301-681-1076).

## Speed Limit

The Security Department would like to remind all residents that the Leisure World Boulevard is a one-lane roadway in both directions. The speed limit on the boulevard is **30 mph** and no passing is permitted. Be patient and do not pass.



## Introducing Ingleside Engaged

*A Social Day Club Serving Persons with Dementia-related Cognitive Impairment*

Ingleside Engaged provides structured and meaningful leisure pursuits for persons diagnosed with dementia-related cognitive impairment in a safe and accepting atmosphere. Occurring within an upscale senior living community that offers numerous amenities, each day includes fitness, creative, cognitively stimulating, entertaining and social experiences.

Experience an exceptional quality of life, where true resident-centered care is our mission.

*Call 240-398-3846 for more information.*

**APPLICATIONS FOR MEMBERSHIP  
ARE NOW AVAILABLE!**

701 King Farm Blvd. • Rockville, MD  
[www.inglesidekingfarm.org](http://www.inglesidekingfarm.org)





# Standup Comedy: Impromptu or Not

by Al Karr

**C**ourageous members of the Comedy and Humor Club step to the microphone to present their jokes, comedic songs and anecdotes. Acts may be done impromptu, true professional standup comedy style, with notes or lists of funny stuff.

Some critics say that if it isn't impromptu, it isn't real standup comedy. Well, maybe we don't always perform in the nightclub impromptu style, but it still requires bravely taking the mike.

However it's done, Club members are often quite entertaining and enjoy seeing the giggles, smiles or, frequently, roaring laughter. So come and join us in our weekly merriment.

As club treasurer Sumner Levin likes to ask, "Where else can you get such a bargain for only \$5 a year?" We also have a good time watching videos of television comedy shows — Johnny Carson, Dean Martin celebrity roasts, Victor Borge's

piano and humor — brought to us by president Sam Hack on the last Tuesday of each month.

At a recent session, John Lass presented a laughter-provoking potpourri, this time questions and (hilarious) answers about a triple-A group: accountants, auditors and actuaries.

- An accountant is someone who solves a problem you didn't know you had in a way you don't understand.
- There are three types of accountants: those who can count and those who can't.
- An insolvency practitioner is someone who arrives after the battle and bayonets all the wounded.
- An actuary is an accountant without the sense of humor.

Bernie Petlan, Herb Hodes, Gloria Horwitz, Fred Firnbacher, Skip Schoening, Sumner and Al Karr also trekked to the mike. Here are some slices of what they joked about:

Fred reported the lawyer's creed: A

man is innocent until proven broke. And why does only one company make the Monopoly board game?

Skip: Cannibals were devouring some Leisure World comedians. One cannibal remarked, "This guy tastes funny."

Sumner: A will is a dead giveaway, a boiled egg is hard to beat, and when the smog disperses in Los Angeles, UCLA.

The Comedy and Humor Club meets every Tuesday from 1:30-3 p.m. in Clubhouse II.

## FREDRICK A. ISAACS, M.D., P.C., FACS BOARD CERTIFIED OPHTHALMOLOGIST

Latest Advances in Cataract Surgery including the Restor® & LenSx (Femtosecond)  
Treatment of Glaucoma & Macular Degeneration  
(Avastin, Lucentis & Eylea Injections)  
Complete Exams and Contact Lens Exams

### Full Service Optical Shop Glasses, Sunglasses, Contact Lenses

We offer the latest diagnostic equipment for assessment of retinal disease and glaucoma.

**ON PREMISES:** Visual Fields, Cirrus HD - OCT, Fluorescein Angiography, Stereo Disc Photographs, Corneal Pachymetry and Topography.



**3801 International Drive, Suite 208  
Silver Spring, MD 20906  
301-598-8500**

LEISURE WORLD PLAZA PROFESSIONAL BUILDING

**EMERGENCY APPOINTMENTS AVAILABLE**

## In-Home or Office Computer Help

PC - Mac - Tablet - Smartphone



Hardware - Software - Network  
Wireless Troubleshooting  
Virus - Spyware Removal  
Data Recovery

**301-495-3390**

Press "2" if urgent

*Bob Mann*

watzanetwork.com  
helpme@watzanetwork.com



Serving the Leisure World  
community 10+ years  
5,000+ customer  
appointments!



• Insured

WatzaNetwork? is a service of Watza, LLC

**Leisure World  
News**  
OF MARYLAND

Visit us at  
[residents.lwmc.com/lwnews](http://residents.lwmc.com/lwnews)



# GIAC Trips Are Open to All Residents

by Elizabeth Brooks-Evans

The goal of the Going It Alone Club (GIAC), a social club for single residents, is to enhance the social and emotional well being of its members with games, fellowship opportunities and trips.

The Club meets every Saturday, known as Saturday Afternoon Live! (SAL) beginning at 2 p.m. in Clubhouse II. Although it's a singles club, all residents, whether married or single, are welcome to participate in scheduled trips.

## Trips

In early May when it was rather cool and wet in this neighborhood, GIAC spent several days along the Grand Strand of Myrtle Beach, South Carolina, where the weather was sunny and balmy, and the ocean waves were soft and soothing.

The trip included a professionally guided bus tour of

Charleston, including South Carolina's most celebrated landmarks and architectural gems that make it such a special place to visit.

Future day trips are scheduled for July to Lancaster, Pennsylvania's Sight and Sound Theatre to see "Jonah" and enjoy a smorgasbord lunch and Maryland's Eastern Shore in September for an all you can eat crab feast and shopping at an Amish Market. Details are found in the Club Trips section.

A trip to Toby's Dinner Theatre in Columbia to see "Dreamgirls" is scheduled for November and another trip to Dutch's Daughter restaurant in Frederick is planned for December.

Sign-ups for trips takes place during SAL from 1:30-3 p.m. in Clubhouse II, when a representative of the program committee is available to receive payments and answer questions. The GIAC newsletter has more trip informa-

tion and is also available at that time.

## Annual Meeting

This year's annual meeting is Saturday, July 8, from 1:30-2:30 p.m. in Clubhouse II. Members are served refreshments while they elect and install officers for the positions of president, vice president, treasurer and secretary.

Members who may be interested in becoming an officer for a one-year term should contact Patricia Connelly, nominating committee chairperson, at (302-598-9369).

## Armchair Travel

SAL begins each Saturday at 2 p.m. with free travel videos. Upcoming video tours led by a nationally known guide, Rick Steves, feature highlights of Castille, Spain and Portugal's heartland. These shows appear in widescreen format.

## Games

GIAC members express delight for the travel video as well as the games of Pokeno, bingo, poker and bridge. Bingo is held on the second and fourth Saturdays of each month, and Pokeno is played on non-bingo Saturdays. Rubik's cube and poker are played every Saturday.

## Membership

Anyone wishing to sign up for GIAC membership can do so during SAL from 1:30-3 p.m. Now is the time to renew membership for 2017 through 2018. The fee is a nominal \$7 per year and the income from dues is used to pay club expenses and enhance activities.

For more information about membership, contact Marion Callaghan, president, at (301-598-6779). For questions about trips, call Joe Parker at (301-598-3457) or Sylvia Pachenker at (301-598-53125).



## You are invited to **LIFTING THE SPIRIT** of the Caregiver *A Caregiver's Retreat*

**Guest Speaker: Loretta Anne Veney**

Author, Trainer and Motivational Speaker Author of "Being My Mom's Mom"

Join us as Loretta Veney teaches us how to lift our spirits and uncover our joy even through the challenges of caregiving.

Activities geared toward providing joy and inner peace will be conducted during the session.

**SATURDAY, JUNE 17, 2017 • 11:30 pm - 1:30 pm**

**Registration: 11:30 am • Retreat: 12 noon - 1:30 pm**

*Light Refreshments will be provided*

Respite care available during the session

**To reserve your seat today please call Christina Green at (301) 570-0525 or email to [olney@olneymemorycare.com](mailto:olney@olneymemorycare.com)**



16940 Georgia Avenue • Olney, Maryland 20832 • [www.olneymemorycare.com](http://www.olneymemorycare.com)

***Creating positive partnerships the Artis way***

An Equal Opportunity Employer-M/F/D/V

Managed  
by





# Picnic Time is Here

by Beth Leanza

**T**he Club's next event is a picnic at East Norbeck Park on Friday, June 2.

Recently the Club had a very successful game night – we broke up into small groups to play games that we had brought with us. It was a great way to learn a new game and the smaller groups helped us get to know one another better.

If you want to join a group that loves to have a good time – playing games, listening or dancing to music, and having something good to eat – then come meet the Baby Boomer Club!

## Movies

The Club also enjoys watching a movie – sometimes in the Clubhouse II auditorium or at the Stadium 13 theaters in Rockville. We also go to dinner in Rockville before the movie.

## Emails

Did you join, but are not receiving emails? Contact Beth Leanza at (301-598-4569) if you are not receiving Club emails.

## Mah Jongg

If you already know how to play Mah Jongg, you can join the group on Tuesday or Wednesday nights at 7 p.m. in Clubhouse II. For information, contact Donna Copeland at (dc@grandmathegeek.com).

## Friday Hikes with Dawn

Many walkers meet up at the walk site, but if you want to carpool, contact Dawn Carlisle at (301-598-7098) by Thursday evening. Always bring water to each hike.

June 9 – Underground Railroad Trail (Sandy Spring) Meet at the Woodlawn Meeting House at 10:15 a.m. Bring water and a lunch. Go through the Norbeck Boulevard Gate, turning right onto Norbeck Road (MD-28 E). Turn left onto Layhill Road. Turn left onto Norwood Road. Turn right into Woodlawn Manor.

June 16 – Berma Road (Potomac) Meet in the parking lot across from Old Angler's Inn at 10:15 a.m. Bring water and a

lunch. Go through the Norbeck Gate and turn left onto Norbeck Road. Norbeck Road becomes First Street. First Street becomes Wooton Parkway. Follow Wooton Parkway to Falls Road. Turn left onto Falls Road. Falls Road becomes MacArthur Boulevard. Continue on MacArthur until you see Old Angler's Inn on the left and a parking lot on the right.

## Sunday Morning Walks

If walking the entire Leisure World Boulevard loop is more your style, meet up with other Baby Boomers at Kelmscot Drive and Arden Court at 8:30 a.m. on Sunday mornings. Sometimes, they go out to breakfast afterwards.

## Weeknight Walks

If you prefer a shorter walk and a later time, go to the lobby of Clubhouse I at 7:15 p.m. (In the winter the group meets at 5:15 p.m.). They walk the Broadwalk in Montgomery Mutual. No one makes an announcement, so be sure to ask around for other Boomers. You can also get a map of the walks and a few others from E&R.

## Volkssport Walks

For information on other walks in the area, check out our website calendar. You can find information for walks organized by the American Volkssport Association posted by one of our members.

## Membership Information

If you would like to join, contact president Pat Leanza at (301-598-4569) or (leanzap@yahoo.com). Dues are \$5 each, and we prefer checks made payable to the Baby Boomer Club. New members are added to the Club's Google Email

group, which helps members keep up with Club events.

If you do not have email, you could miss a lot of updates and reminders! You are welcome to join, but encouraged to connect with another member who does receive the emails.



Aunt "Nellie" Miller Patterson  
1877 - 1951

## Generation To Generation

*our family has been providing home nursing care.*

Let us help your family!

At home or in a facility our private duty:

**REGISTERED NURSES,  
LICENSED PRACTICAL NURSES,  
AND NURSING ASSISTANTS**

bring you not only professional and expert capabilities, but also that element that often makes the difference in patients' response:

**LOVE AND UNDERSTANDING.**

**(301) 890-7575**



## A-1 Action Nursing Care®

Serving The Maryland Suburban Area  
Since 1978 • Licensed - Bonded  
(202) 333-0509 (DC)  
(410) 442-0191 (Balt.)  
[www.a1actionnursingcare.com](http://www.a1actionnursingcare.com)



**Want more energy? Want to feel healthier and stronger?**

**Lawson's Quick Fit Gym can help you stay fit from your own chair. Just place it on a chair and get going! Lawson uses it everyday. He's in perfect health and 95 years old. Simple, healthy, easy to use.**

Exercise from anywhere at any time – home, office, car

Over 15 different workouts

Comes with seven resistance bands and workout guide

Veteran owned and operated company. We will personally deliver your Quick Gym!



**BUY TODAY ON SALE FOR \$79.99. Call 847-710-6789 or visit  
[www.AgeWiseHealth.com](http://www.AgeWiseHealth.com)**





Hearing is one of the joys of life. **Don't neglect it!**



From left: Kathryn A. Balestino-Estes, AuD., Cynthia Chrosniak, M.D., Jane Cooke, AuD., Nicholas Mehta, M.D., Heather Schwartzbauer, M.D.

We have a team of audiology doctors and otolaryngology physicians who work together in two convenient locations to help you.

#### MEET OUR AUDIOLOGISTS

Dr. Jane Cooke and Dr. Kathryn Balestino-Estes

- Comprehensive and personalized evaluations
- The latest digital hearing instruments from leading manufacturers
- Solutions to fit your hearing needs, lifestyle, and budget
- Many insurance plans offer hearing aid benefits
- Financing Plans available

We are conveniently located in the Professional Building in the Leisure World Shopping Center above Sandy Spring Bank.

#### LEISURE WORLD PLAZA

3801 International Drive  
Silver Spring, MD 20906,  
Suite 206

#### PROFESSIONAL OFFICE BUILDING

18111 Prince Phillip Drive  
Olney, MD 20832, Suite 224

CALL TODAY TO SCHEDULE AN APPOINTMENT!

**301-774-0074**

[WWW.MONTGOMERYCOUNTYENT.COM](http://WWW.MONTGOMERYCOUNTYENT.COM)

**\$300 Off**

a pair of digital hearing aids

**\$400 Off**

a pair of digital hearing aids when  
you upgrade your existing aids



Drs. Chrosniak, Schwartzbauer and Mehta, M.D.

## ■ LW Apple Club

# Conquer the Mac Dock: Part 2

by Brent Malcolm

Any application's icon can be dragged to the Dock to the left of the separator, ready to be clicked to launch the app.

The Dock space to the right of the separator is used to store: (1) the Trash; (2) the icon of any running app that does not have a permanent Dock icon; (3) any folder or document that is dragged into this section.

The latter use is very handy when you want to have a document available to be opened quickly. To remove anything from the Dock, just drag it away until the "Remove" label appears, then release the mouse.

The Dock has some other overlooked capabilities. Right click on an icon in the Dock and a contextual menu appears with various choices depending on whether the app is open or closed, plus some application-specific items.

The label "Options" with a display triangle will appear with all icons. Clicking the display triangle reveals these choices: (1) "Keep in Dock" if the app is running or "Remove from Dock" if the app is not running; (2) "Open at Login" (this app will then automatically open when you login); (3) "Show in Finder" (opens Finder window that contains the app or document). There is also an enigmatic set of commands about Desktops under the heading, "Assign To."

Users can drag any folder into the Dock. One folder that should always reside there is the Downloads folder, which receives downloads from your browser.

Right clicking can modify the way any folder in the Dock and its contents is displayed. The folder options are as a Folder or a Stack.

Users can choose to show the contents of the folder in a number of ways: as a "fan" of icons (best when the folder only contains a few icons), as a grid of icons, as a list of items; or users can have macOS select the best view based on the number of icons in the folder (by selecting Automatic). The folder can also be sorted by Name, Date Added, Date Modified, Date Created, or Kind (of file). There's a menu item to open the folder in the Finder.

The last Dock icon is the Trash, whose right-clicking options are Open or Empty Trash. Users can stop the warning that appears when trying to empty the Trash in the Finder Preferences, Advanced tab.

### Security Alert

Apple recently released software updates for all of its devices. In today's world of phishers and hackers, users should always keep devices running with the most recent operating system. Please do yourself a favor and upgrade today.

### Today's Tip - Forward a Text Message

Have you ever wanted to forward a text just the way you can with email? Just hold your finger down on the actual text message that you want to pass along. When the More button appears, tap it, then tap the curly Forward arrow.



**Leisure World News**  
OF MARYLAND



# Leisure World Club Trips

The next deadline for trip submissions is **Monday, June 5**. The trips listed below are sponsored by Leisure World groups and organizations and not by Eyre Leisure World Travel. These trips are **open to all residents**, not only members of the specific club. For information, contact the person listed with each trip. (Do not contact the Eyre Leisure World Travel or E&R Office.) Leisure World clubs and organizations that want to be included in this column must provide a submission to the News by 3 p.m. on the Monday deadline. Due to space limitations, the Leisure World News reserves the right to edit or delete submissions. **Email** your trip information to [lwnews@lwmc.com](mailto:lwnews@lwmc.com).

**Please Note:** Member/Non-Member pricing is at the discretion of the individual clubs.

**July  
16**

## Second City Comedy Troupe

Join **NA'AMAT** on a trip to see The Second City's "Almost Accurate Guide to America: Divided We Stand," history as written by this foremost improvisational comedy troupe.

The cost is \$115 per person, which includes your ticket, transportation to the show at the Kennedy Center for the Performing Arts in Washington, D.C., gratuities, and dinner at Mamma Lucia's in Olney following the show.

For further information, call JoAnn at (301-438-0737).

**July  
18**

## "Jonah" at Sight and Sound Theatre

Join the **Going It Alone Club** on a trip to see "Jonah" at the Sight and Sound Theatre in Lancaster, Pennsylvania. This trip includes a smorgasbord lunch at the Bird-in-Hand Family Restaurant and Smorgasbord.

The cost is \$100 for members and \$107 for non-members, and includes taxes, transportation, lunch, show and all gratuities.

The bus departs from Clubhouse II at 10 a.m. and returns at approximately 8 p.m.

Sign up at Saturday Afternoon Live (SAL) in Clubhouse II from 1:30-3 p.m.

For more information, call Joe Parker at (301-598-3457) or Sylvia Pachenker at (301-598-5325).

**Sept.  
14**

## Harris Crab House and Amish Market

Join the **Going It Alone Club** on a trip to Harris Crab House on Maryland's Eastern Shore for all you can eat steamed crabs, steamed shrimp, barbeque chicken, crab soup, corn-on-the-cob, cole slaw and potato salad, plus pies, beverages and draft beer.

Following the crab feast at Harris, we will go to the Amish Market for your shopping delight.

The cost is \$72 for members, \$79 for non-members, and includes tax, dining, tour bus, and driver gratuities.

The bus departs from Clubhouse II at 10:30 a.m. and returns at approximately 5:30 p.m.

Sign up at Saturday Afternoon Live (SAL) from 1:30-3 p.m. in Clubhouse II. For more information, call Joe Parker at (301-598-3457) or Sylvia Pachenker at (301-598-5325).

**Nov.  
6-8**

## Gaming and Sightseeing in Atlantic City

Join the **Jewish Residents of Leisure World** in a two-night, three-day trip (Monday through Wednesday) to Atlantic City. For only \$169 per person for double occupancy (\$80 more for single occupancy), you get transportation in a modern bus, two nights lodging in the Casino Hotel, a dinner, two hot breakfasts and a \$20 casino bonus.

On your own in this tourist location, you can take in a show and enjoy the famous Boardwalk.

Reservations and full payment are required by Friday, Sept. 15. Contact Sue Sandler at (240-242-3742) for more information and to make a reservation.

### ATTENTION, TRAVELERS!

All Leisure World travelers please note that no group on travel can park more than 12 vehicles overnight/long-term in the Clubhouse II parking lot. Also, parking overnight/long-term is at the owner's own risk.



**PERAZA'S  
CLEANING SERVICE**

Licensed & Insured

## Special Rates for Leisure World Customers

- Detailed Cleaning Services
- Honest Cleaning Staff
- Flexible Schedule
- References Available from Current Leisure World Customers

Call Lurvin for free in-home estimate: **(301) 337-0219**

### Cheryl's Organizing Concepts

Help with all aspects of home organizing:

- Managing Paperwork
- Eliminating Clutter
- Packing, Unpacking
- Closets, Kitchens and more

**(301) 916-9022**

[www.ChervlsOrganizing.com](http://www.ChervlsOrganizing.com)  
\$25 senior discount on first visit for Leisure World residents



**LW TOP OFFICE PRODUCER**  
LEISURE WORLD PLAZA

**MAYNARD E. TUROW**

AGENT 18 YEARS...LISTINGS, REALES, NEW SALES

### THINKING OF SELLING?? Or Friends-Relatives Buying?

Living in and working in this community, I give you the attention to detail your property needs to sell successfully. I know the marketplace and can bring you excellent results.

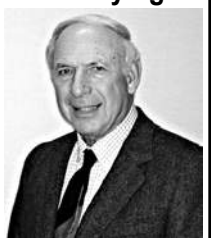

**LONG & FOSTER**  
REAL ESTATE, INC.

**(O) 301-598-7500**

FREE BROCHURES, COMPS, LAYOUTS, INFO  
Direct: 301-518-3834  
[maynardturow@yahoo.com](mailto:maynardturow@yahoo.com)  
Website: [MaynardTurow.LNF.com](http://MaynardTurow.LNF.com)



# Clubs, Groups & Organizations In Brief

**Amateur Radio Club:** Calling all hams! All resident amateur radio operators (hams)—or would-be operators—are invited to join our business meeting/lunch the second Tuesday of each month. We meet in the Stein Room in Clubhouse I at 1 p.m. For more information or to learn about amateur radio, call Bryan West at (301-598-0137).

**Centering Prayer:** Join our group of centering prayer practitioners on Wednesdays at 3:30 p.m. (3588 Gleneagles Dr.). Centering prayer is a method of silent meditation, where you rest in God, without saying anything, just happy to be in God's presence. Our intention is to be aware of the presence of God and to welcome the action of God within us. Beginners are welcome, as are people of all faith traditions. For more information, call Eileen at (301-438-0422).

**Clipper Workshop:** Recruiting is underway for members who can help assemble clown hand puppets for Holy Cross Hospital. They are used in the pediatric and emergency rooms. No special skills are needed. Some sewing skills are necessary. We need a sewing machine stitcher. Bring a bag lunch. (We will eat in the lunchroom.) We meet every first and third Monday in Clubhouse II from 10 a.m.-2 p.m., or any portion of the time you can devote to making a child smile. We are looking for donations of cotton fabrics, stuffing, thread and iron-on facing. Contact Joan Mahoney at (240-833-2724) or at Jane Brinser at (301-438-2599) for further information.

**Computer Learning Center:** Located in Clubhouse II just down the hall from the E&R office, the Computer Learning Center is operated by The Leisure World Computer Center Inc., a 501(c)(3) non-profit organization. The all-volunteer staff comprises a board of directors, computer room monitors and other volunteers. The center provides residents free training and assistance in the day-to-day use of computers for online research and other personal needs. The center has Mac and Window systems computers as well as color laser printers for printing and scanning. For more information about the Computer Learning Center, please visit ([www.computerctr.org](http://www.computerctr.org)) or contact the E&R office in Clubhouse II at (301-598-1320).

**Hispanos de Leisure World:** We invite all residents who are Hispano-Parlantes to join us in enjoying the activities of this club, including card games and conversations, every Friday at 3 p.m. in Clubhouse I. Once a month, Latin-American and Hispanic movies with English subtitles are screened at the same location and same time, 3 p.m. Also, the club organizes a Fiesta de La Amistad on a weekend in the spring and a Christmas dinner in December. And we have organized and presented musical shows about once a year in the Clubhouse II auditorium as well. If interested, contact Jose Soto, club president, at (240-765-7640) or Carlota "Loty" Goldenberg at (301-598-6869).

**Jewish Discussion:** Hello to all Jewish residents of Leisure World. A discussion group meets on the fourth Sunday of every month (except July and August) at 10:30 a.m. in Clubhouse II. Be prepared for lively discussions about Israel and other topics of Jewish interest. Please give us a try; we think you'll like us.

**Knitting and Crocheting:** Do you like to knit or crochet? Every Sunday, 2-5 p.m., eight or so crafters meet at a LW resident's home (off of Chiswick Court). Beginners to very seasoned are welcome. Snacks/finger foods, soda, coffee and tea are served. If interested, please email a bit about yourself (include a phone number where you can be reached) to Polly at ([pfields@career-strategies-inc.com](mailto:pfields@career-strategies-inc.com)) or call (571-236-1775).

**Knitting Corner:** Join us the second and fourth Fridays of each month at Inter-Faith Chapel from 10 a.m. to noon. Our next meeting is June 9. Bring your knitting and enjoy the conversations. We have patterns and yarn for your project. Yarn donations gratefully accepted. Call Joan at (240-833-2724) if you have any questions.

**LW LGBT Alliance:** Our group was formed to give members of the LGBT Community a safe and inviting place to come and meet new friends and to get involved in social activities. Our meetings are the third Saturday of every month at noon in Clubhouse II. We welcome everyone; being gay is not a prerequisite. The LW LGBT Alliance strives to provide events and activities to develop strong relationships through education, interaction and fun within our group and with the entire LW community. For additional information and events, email us at ([celticwomen1@gmail.com](mailto:celticwomen1@gmail.com)).

**PBS/British TV:** Enjoy watching Masterpiece Theater, British mysteries and historic dramas like "Poldark" and "Outlander"? Join like-minded folks at a LW resident's home (off of Chiswick Court) to watch together. Potluck appetizers, wine, soda, coffee and tea are served. If interested, please email a bit about yourself (include a phone number where you can be reached) to Polly at ([pfields@career-strategies-inc.com](mailto:pfields@career-strategies-inc.com)) or call (571-236-1775).

**The Philadelphians:** We meet on the first Sunday of the month at 11 a.m. in Clubhouse II by the fireplace. If you were born, raised, went to school or lived in Philly, you are welcome to join us.

**Quilt Group:** Come and join our fun group as we work on our individual projects. We now include those interested in all needlework and knitting. We meet the second and fourth Thursdays in the Clubhouse II multipurpose room at 9:30 a.m. If you have any questions, call Clydis Kellough at (301-642-2430). Our next meeting is June 8.

**Serious (Book) Readers Wanted:** Serious readers who relish inspired, award-winning fiction meet at the home of a LW resident (off of Chiswick Court) the second Sunday of the month from 5:30-7:30 p.m. for a potluck dinner and an hour-long discussion. (2017 reading list is available.) If interested, please email a bit about yourself (include a phone number where you can be reached) to Polly at ([pfields@career-strategies-inc.com](mailto:pfields@career-strategies-inc.com)) or call (571-236-1775).

**Stitchers Group:** Needlepoint, cross-stitch and more. If you enjoy stitching or would like to learn, we meet every first and third Thursday from 10 a.m.-noon in the Clubhouse II multipurpose room. Come and share your finished work and enjoy stitching with us while we learn new skills together. Call Audrey at (301-598-4903).

**Short Story Group:** On Wednesday, June 7, John R. Moens leads a discussion of "A Distant Episode" by Paul Bowles. On Wednesday, June 21, Jim Kerwin leads a discussion of "The Country Husband" by John Cheever. The Short Story Group meets at 11 a.m. on the first and third Wednesdays of the month in Clubhouse I. For information, call Beth Leanza at (301-598-4569).

**Stamp and Coin Club:** Are you a philatelist or a numismatic? Join the Stamp and Coin Club. We meet on the first Thursday of each month at 3 p.m. in Clubhouse I. Members discuss their collections, including first day covers, day of issue programs, yearbooks, coins, medals and more. Stamps are shared for "show-and-tell," and we hold an auction of members' stamps. In addition, a gift certificate from Coins of the Realm in Rockville is awarded as a door prize at each meeting. All residents and non-residents are welcome to attend. Annual dues are \$5. If interested, contact Mason Goldman at (301-598-6749).

**Wood Shop Users Group:** The wood shop is located on the lower level of Clubhouse I; the entrance to the shop is off Gleneagles Drive. It is open Monday through Friday, 9 a.m.-3 p.m. and Saturday 9 a.m.-noon. An experienced monitor is on duty when the shop is open to assist members with their work and provide instructions in the use of shop equipment. Members are often willing to repair and refinish projects for Leisure World residents. For further information, call (301-598-1308).





# #1 In LISTINGS In Leisure World®

## Authorized Leisure World® Specialist

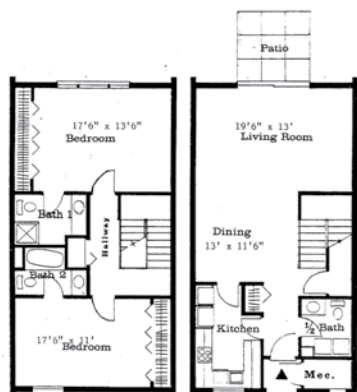

**Berkley Townhouse - \$149,000**  
2 BR, 1 FB, 1 HB 1600 sq. ft.  
Patio, extra storage, freshly painted.

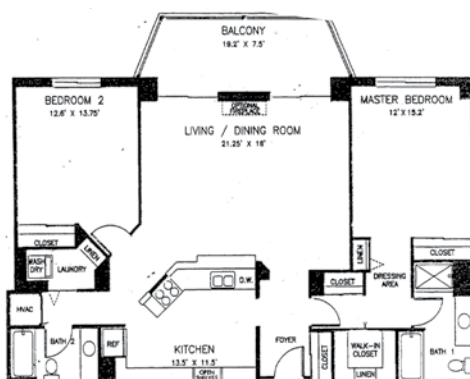

**"QQ" Model - Vantage W - \$299,000**  
2 BR, 2 BA, 1335 sq. ft. Table space kitchen,  
separate laundry room.

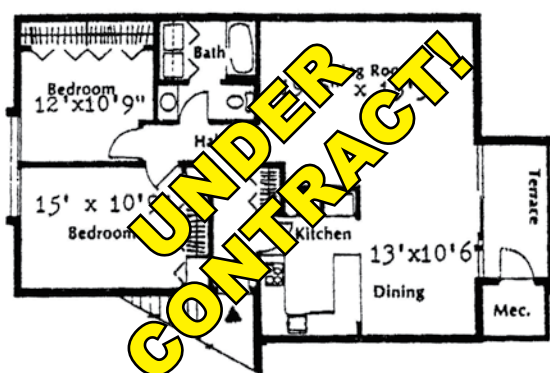

**Hampton Model - \$99,000**  
2 BR, 1 FB, 1200 sq. ft. Freshly painted.

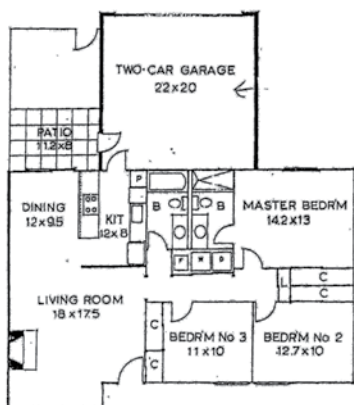

**Cabot Model - \$235,000**  
3 BR, 2 BA, 1193 sq. ft. Fabulous price.  
2 car garage. Needs some TLC. Sold as is.

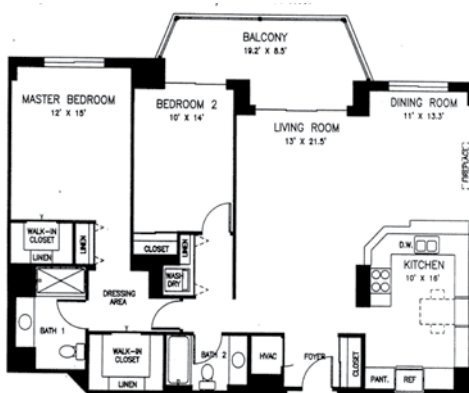

**"FF" - Overlook - \$289,000**  
2 BR, 2 BA, 1320 sq. ft. Updated kitchen,  
move-in condition.

## COMING SOON



**"S" Model - Fairways - TBD**  
2 BR, 2 BA, den/library, 1460 sq. ft.  
Garage space included.

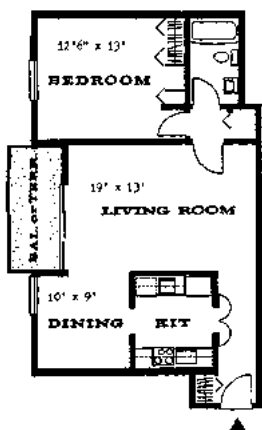

**Burgess Model - \$65,000**  
1 BR, 1 FB, 800 sq. ft., Move-in condition.

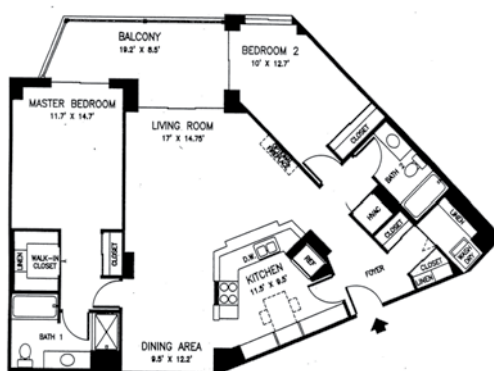

**"EE" Model - Overlook - \$255,000**  
2 BR, 2 FB, 1242 sq. ft. Freshly painted,  
close to elevator.

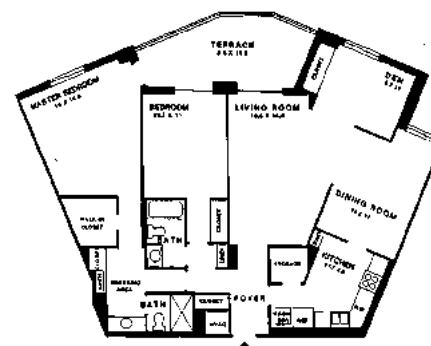

**"K" Model - Green - TBD**  
2 BR, 2 FB + den/library, 1480 sq. ft.  
Garage space included.

Experience for yourself why Stan is #1 in Leisure World®  
**Call 301-928-3463 and List with Stan Now!**



Office: 301-681-0550 Email: stanmoffson38@gmail.com  
Web: www.stanmoffson.com





# SPORTS, GAMES & Scoreboards

## ■ Golf Club

### May Golf Scores Roundup

Compiled by Rita Molyneaux

#### April 27, 2017

##### **18-Hole Ladies ABCD Scramble**

First – Eun Ae Moon, Young Sook Lee, Judy Moffson, Martha Witebsky, 79  
Second – Mary Ko, Adrienne Tobin, Ursula Costa, 80

#### May 2, 2017

##### **9-Hole Ladies Two-Lady Odd and Even Tournament**

First – Alice Parker, Christine Petersen, 51  
Second (Tie) – Ruth Cougnet and Linda Andrews, 53  
Second (Tie) – Lois Falck and Nedra Duffy, 53  
Fourth (Tie) – Ursula Costa and Patti Howlin, 54  
Fourth (Tie) – Kay Heier and, Mary Lee Amato, 54

#### May 3, 2017

##### **MISGA at Glade Valley**

First – Hank Weiss, 119  
Second – Doug Cornish, 126  
Fourth – Mark Parker, 129

#### May 4, 2017

##### **Two-Lady Tournament**

First – Susan Kim and Mary Ko, 95  
Second – Connie Park  
Third (Tie) – Ursula Costa and KC Choi, 106  
Third (Tie) – Pam Mulcahy and Adrienne Tobin, 106

#### May 9, 2017

##### **Step Aside Scramble**

First – Mary Ellen Coffey, Nedra Duffye, Beverly Haass, Mary Wells, 42  
Second (Tie) – Barbara Bynum, Young Sook Lee, Ursula Costa, Brenda Curtis-Heiken, 43  
Second (Tie) – Kazue Waller, Pat O'Connor, Alice Parker, Christine Peterson, 43

#### May 9, 2017

##### **MISGA at Musket Ridge and Timbers**

**Best 2 Balls of Foursome**  
First – Mark Parker and Hank Weiss, 114  
Second – Ken Katkowski, 117

#### May 10, 2017

##### **Timbers and Hobbits Glen at Home MISGA**

First – Doug Allston and Peter Porrello, 114  
Second – KC Choi and Dick Curtin, 116  
Third – Mary Ko, 118

#### May 16, 2017

##### **Low Net and Low Putts Tournament Low Net**

First – Arillian Navy, 33  
Second – Shirley Gilmore, 34  
Third – Nedra Duffy, 35  
Fourth – Christine Peterson, 36  
Low Putts

First – Jane Hughes, 16 putts  
Second (Tie) – Marilyn Zeiberg, 17 putts  
Second (Tie) – Pat O'Connor, 17 putts

#### May 16, 2017

##### **at Kenwood Country Club MISGA 2-Best Ball Mixer**

First – Sperry Storm, 122  
Third – Ken Katkowski, 123

#### May 18, 2017

##### **18-Hole Ladies**

##### **Low Gross, Low Net and Low Putts**

**Low Gross**  
First – K.C. Choi, 94

**Low Net**  
First – Pam Mulcahy, 61  
Second – Eun Ae Moon, 73

**Low Putts**  
First – Mary Ko, 33 putts  
Second (Tie) – Kazue Waller, 35 putts  
Second (Tie) – Adrienne Tobin, 35 putts

## ■ Lions Club of Leisure World

### 2017 Celebrity Golf Tournament

by Maxine Hooker

The Lions Club of Leisure World's Celebrity Golf Tournament is on Friday, July 14, from 7 a.m.-3:30 p.m. at the golf course. The format for this tournament is "Three Kings and a Queen Scramble."

The celebrity golfer and luncheon keynote speaker is Andrea Roane, WUSA9's noon anchor and health reporter. Other celebrity golfers are Phil Bryant, former football player with the Philadelphia Eagles; and J.C. Haywood, retired WUSA9 anchor and reporter. Come out and play

with them for charity.

Proceeds benefit the Lion Service Projects. The entry fee is \$100 per golfer and it includes green fees, cart and lunch. Make

all checks or money orders payable to Leisure World Lions Club.

There is still time to sign up to participate in this grand event. The deadline is Friday, June 30. Applications are available at the golf pro shop.

For additional information, contact Yolande Campbell,

tournament director, at (240-970-5980) or (yoasp@hotmail.com).



Photo by Al Holston

## ■ 10-Pin Bowling League

### Lightnin' Strikes Again

by Rita Mastrorocco

The summer league has started and a few bowlers are needed to fill vacancies on the teams. If you are interested, please come to the bowling alley on Friday morning.

The league is based on handicaps with averages for the bowlers ranging from 44 to 185. If you have not bowled in years, come out and join the fun.

#### **The top League standings as of May 19 are:**

1. Lightnin' Strikes
2. Pin Busters
3. Rolling Rocks

#### **Top scores for the week of May 19 are:**

Scratch Game – Half and Half, 659 pins  
Scratch Series – Half and Half, 1734 pins  
Handicap Game – Half and Half, 942 pins  
Handicap Series – Just One More, 2706 pins

High Average Men – Don Manouelian, 160 pins

Scratch Game Men – Don Manouelian, 218 pins

Scratch Series Men – Don Manouelian and Pat Leanza, 480 pins

High Average Women – Chris Porter, 185 pins

Scratch Game Women – Chris Porter, 216 pins

Scratch Series Women – Chris Porter, 556 pins

You do not need to be a good bowler to join. Come and join us for fellowship, fun and easy exercise. There is no long-term commitment.

The league bowls every Friday morning with practice starting at 9:20 a.m. at Bowl America, 1101 Clopper Rd. in Gaithersburg.

The cost for the three games of bowling, the use of bowling shoes and balls, and unlimited cups of coffee is only \$10. If you are interested, please call Rita at (301-814-9196).



## ■ Tuesday & Friday Duplicate Bridge

Compiled by Jerry Miller

For Tuesday games, Flight A includes all players. Flight B includes only ACBL member pairs, each with less than 1,000 master points.

### Tuesday, May 9, 2017

See page 45 for results of the Sectional Tournament.

### Friday, May 12, 2017

#### North-South

1. Aaron Navarro – Nadyne Cheary
2. (tie) Bob Kerr – Mel Schloss  
(tie) Thomas Leahy – Doris Perschau

#### East-West

1. Sue Swift – Susan Weiss
2. Allen Lord – Shirley Light
3. Nancy Gordon – Bernice Felix

### Tuesday, May 16, 2017

#### North-South

##### Flight A

1. Ann Ruth Volin – Lea Rochkind
2. Barry Tash – Howard Tash
3. Donald Jacobs – Robert Catlett
4. Rosmarie Sutor – Thomas Leahy

##### Flight B

1. Rosmarie Sutor – Thomas Leahy

#### East-West

1. Liz Ferraro – the Alan Ferraro
2. Barbara Summers – James Summers Jr.

## ■ Wednesday Night Chicago Bridge

Compiled by Doug Brasse

### May 10, 2017

1. Anna Pappas, Bob Bridgeman
2. Virginia Pace
3. Dottie Donnelly, Dottie Hurley
4. Ann Boland, Joe Boland

### May 17, 2017

1. Sally McGowen, Joanne Gellman
2. Joan Joyce, Le Loy Cottrel
3. Virginia Pace, Barbara Bryant
4. Karen Pergler, Janet Danziger

## ■ Thursday Afternoon Ladies Bridge

Compiled by Jackie Harrell

### May 11, 2017

1. Evelyn Armstrong, 4,440
2. Gloria Bernstein, 4,290
3. Bernice Star, 3,350

### May 18, 2017

1. Bernice Star, 3,090
2. Francoise LeSage, 2,910
3. Betti Goodman, 2,760

## ■ Friday Bridge

Compiled by Betti Goodman

### May 5, 2017

1. Joyce Fischer, 4,270
2. (tie) Barbara Marcus, 3,530  
(tie) Jerry Feldman, 3,530
4. Bob Stromberg, 2,820

### May 12, 2017

1. Shirley Rosenhaft, 3,810
2. Marc Levin, 3,060
3. Hymie Rosenberg, 2,930
4. Barbara Marcus, 2,890

## Entrance Gates' Telephone Numbers and Hours of Operation

### Open 24 hours

Main Gate (Georgia Ave.)  
301-598-1044

### Open 6 a.m. – 9:55 p.m.

Norbeck Gate  
301-598-1066

Connecticut Ave. Gate  
301-598-1022

## ■ Duplicate Bridge Club

# Still 'Gold'-en at the Bridge Table



Lou Gold at the bridge table. Photo by Aaron Navarro

by Aaron Navarro

Lou Gold, a longtime resident and an active member of the Duplicate Bridge Club, still regularly plays bridge at age 98.

A retired career economist in the anti-trust division of the Department of Justice, Gold was introduced to bridge by his parents at age 12. However, he only began to play it seriously in his forties.

Gold is also a highly-decorated World War II army veteran who served under Gen. George Patton and was a

reconnaissance officer during the occupation of Germany. Gold enjoys the competitive aspect of bridge and its ability to keep him focused and alert – a great way to sharpen the mind.

His favorite bridge story took place several years ago at a regional bridge tournament. Before the start of a round against another pair, he had to leave the bridge table for a few minutes and asked his opponents to watch

his coffee.

When he returned to the table, he thanked his opponents for being courteous and patient and then proceeded to beat them and win the round. Later in the session, he was told the pair he just beat, unbeknownst to him, was none other than Jeff Meckstroth and Eric Rodwell, the top players in the U.S.

That's what bridge is all about: a lifelong game that promotes friendly competition, respect, courtesy, trust and, above all, having fun. So come on and join the fun. See you all at the bridge table.

# LEISURE WORLD®

55+ "Resort" Community

18 Hole Golf Course

Resident \$ 800 Annual Dues (No Green Fees)

Non-Resident \$ 900 Annual Dues (No Green Fees)

"Country Club Feel"



2017 To-Date thru April 15

Sold: 7

Ratified: 4

Listings: 8

15115 Interlachen Dr. #3-907

3 BR 2 B 1530 Sq Ft.

\$319,000—Active

Please put my Winning Strategies to work for you and your Friends, Neighbors or Relatives

Your Referrals are greatly Appreciated



Douglas Brasse  
Cell: (301) 448-8708  
dbrasse@weichert.com  
Aspen Hill/ Leisure World Plaza  
3816 International Drive  
Silver Spring, MD 20906  
Office Fax: (301) 598-9325  
MAIN OFFICE: (301) 681-0550

Office Fax: (301) 598-9325  
MAIN OFFICE: (301) 681-0550  
dougbrasse.com



Authorized Leisure World® Specialist

Leisure World® is a registered trademark owned by RRLH, Inc. Doug Brasse is authorized by RRLH, Inc. under license to use the Leisure World® service trademark



**G**en. David Petraeus is back in the news again. In February, he testified before the House Armed Services Committee on threats to world order.

The retired four-star general resigned as Director of the CIA about five years ago because of a scandalous affair with Paula Broadwell, his biographer. He should have played chess instead.

Petraeus served over 37 years in the U.S. military, including command of coalition forces in Iraq and Afghanistan. He graduated with distinction from the U.S. Military Academy at West Point, earned M.P.A. and Ph.D. degrees from Princeton University, and is currently affiliated with three universities (CUNY, USC, Harvard). He is the recipient of numerous U.S., NATO and U.N. medals and awards, and decorations from 13 foreign countries.

Petraeus met Hollister “Holly” Knowlton on a blind date. She is the daughter of Gen. William A. Knowlton, who was Superintendent of the Academy at the time.

The couple married on May 12, 1974. Mrs. Petraeus worked in jobs providing consumer education and advocacy for military personnel and their families. She retired in January 2017 from the Consumer Finance Protection Bureau (starting annual salary \$187,605). She and her two children never spoke publicly about her husband's affair.

In May 2013, Petraeus became a partner in Kohlberg Kravis Roberts & Co. L.P. (KKR), a New York investment firm, and chairman of the firm's newly created KKR Global Institute.

In July 2013, Petraeus was named a visiting professor at the City University of New York. He was to be paid \$200,000 to deliver a three-hour weekly seminar. Full-time professors and adjuncts earn far less at CUNY for teaching a full load of classes.

After city and state officials criticized the high pay, Petraeus agreed to take the position for just \$1.

Paula Broadwell, 20 years younger than Petraeus, served on active and reserve army duty for over 20 years. In her hometown, Bismarck, North Dakota, she was homecoming queen, valedictorian, and an All-State basketball player. She earned a bachelor's degree from West Point and a Master of Arts degree from the University of Denver.

A New York Times article quoted sources describing her as an “ambitious overachiever;” an “Olympic-distance triathlete” who could run a six-minute mile; “curvaceous,” with “expressive green eyes;” and “seemingly immune to the notion of modesty.”

thored a biography of Petraeus, published in January 2012. She remains married to Dr. Scott Broadwell, whom she met when they both were captains in the U.S. Army. They have two sons. She is best known for her extramarital affair with Petraeus.

As fallout from the affair, Petraeus resigned from the CIA and later pleaded guilty to a misdemeanor charge of mishandling classified material. He was sentenced to two years' probation and a \$100,000 fine.

It is not true that he had to wear a scarlet letter “A” alongside his service ribbons. Broadwell was never charged. However, she lost her security clearance and her promotion to lieutenant colonel.

Chess is available everywhere, even in Afghanistan. Chess is ethical, moral, and socially acceptable. You cannot be blackmailed for playing chess. To fill his spare time, Petraeus could have played chess.

What happened to Gen. Petraeus has not happened at Leisure World because there is a Chess Club. Witness the diagram on this page. Black pieces outnumber White, but it is White's turn to move. What is White's best move?

The answer follows our usual reminder that the Chess Club meets every Monday, Wednesday and Friday from 1-4 p.m. at Clubhouse II. Membership is free. For further information, call Bernie Ascher at (301-598-8577).

ANSWER: White moves the Bishop from g6 to h5. Checkmate!

So, do not wait for a biographer. Do not wait for more intelligence. Do not wait for a scarlet letter. Play chess now!

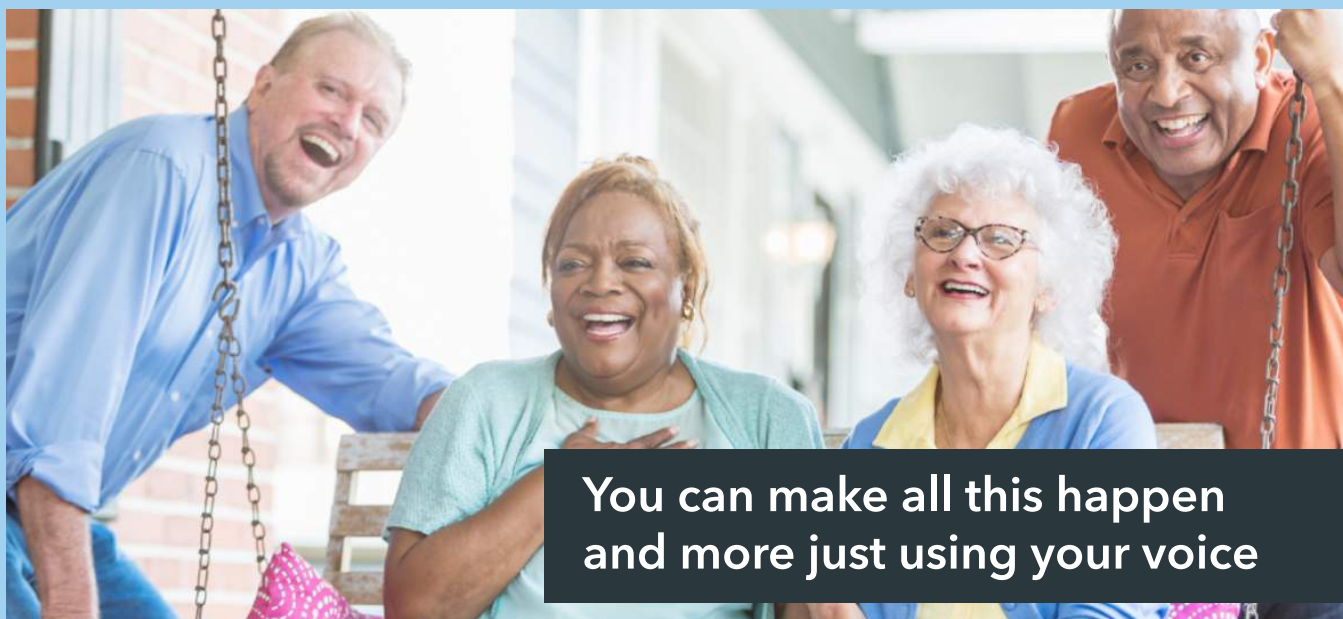

- Alexa will read books to you
- Play your favorite music and radio stations
- Play the news and headlines
- Do your shopping
- Call/text and email friends and family member if you're in distress
- Get information from the Internet
- All this and more, for \$195, which includes the Amazon Echo.

# OUR VOICE

To learn more about Our Voice  
visit our website at **www.ourvoice.net**,  
or call us at: **844-Voice13 (844-864-2313)**



# Tournament Winners Receive Master Points

by Jerry Miller

On May 9, the Duplicate Bridge Club participated in the American Contract Bridge League District 6 Sectional Tournament at Clubs (STaC). Although the Leisure World bridge players saw no difference from other Tuesday games, the top finishers received significantly more master points. Sectional tournaments are held a number of times a year, usually at other area locations in Maryland or Virginia; but bridge clubs are permitted to participate in STaCs, which occur four times a year. All points won in sectional tournaments are classified by the ACBL as Silver Points, which are a necessary requirement in achieving the status of Life Master. In STaC games, the partic-

ipants are grouped into three strata, depending on the average number of master points held by the pair. Stratum A includes all players; Stratum B includes those pairs whose average master points are less than 1,500, while Stratum C includes those pairs whose average does not exceed 500 master points. Players are compared both against others in the Leisure World game, and against all others playing the same hands at other locations. Printouts of the hands played were available at the end of the game. Maida Crocicchia, sitting North-South, and playing with Marilyn Udell, Stratum B players, attained more than 71 percent of the available match points. Theirs was the highest score among all players in the May 9 STaC game, including Stratum A players who have significantly

higher master point totals. For their success, they received 4.13 master points, about four times the amount in other bridge games. Other Leisure World players who scored among the highest participants were:

**Flight A Pairs**  
Hanna Schepps - Marlys Moholt (2nd North-South)  
Nadyne Cheary - Saul Penn (5th East-West)

**Flight B Pairs**  
Gerald Lerner - Jerry Miller (1st Flights A and B East-West)  
Patti Anschutz - Robert Kerr (2nd Flights A and B East West)  
Liz Ferraro - Alan Ferraro (3rd Flights A and B East-West)  
Diane Keiper - Ephraim Salins (4th in Flight A; 3rd in Flight B North-South)

Aaron Navarro - Sue Swift (4th in Flights A and B East West)

**Flight C Pairs**  
Stephan Billstein - Bernice Felix (3rd in Flight A; 2nd in Flight B; 1st in Flight C North-South)  
Lillian Taylor - Leonard Taylor (5th in Flight A; 4th in Flight B; 2nd in Flight C North-South)  
Joe Boland - Howard Brewer (1st in Flight C East-West)

The next STaC game at Leisure World is Tuesday, June 13, at 7 p.m. in Clubhouse I. All residents are invited to come with a partner and play for the chance to earn increased master points. Unlike other bridge clubs, currently there is no additional charge to participate in the Leisure World STaC game.

## Sports, Games & Scoreboards In Brief

**Bridge:**

- **Tuesday and Friday Duplicate Bridge** games are at 7 p.m. in Clubhouse I. New players with partners are welcome. Have fun. Win masterpoints. Questions? Call Nadyne at (301-598-5677).
- The **Wednesday Night Chicago Bridge Group** is looking for new members. The group meets every Wednesday in Clubhouse I. Play begins promptly at 6:45 p.m. Bring a partner and be ready for a few hours of friendly games. Questions? Call Doug at (301-448-8708).
- **Men's Bridge** seeks players. We meet Mondays and Thursdays at 12:30 p.m. in Clubhouse II. No partner needed. Please, no beginners.
- **Thursday Ladies Bridge** welcomes more card players. If interested, call Jackie Harrell at (301-598-4341).
- **Cribbage:** We meet for 150 minutes of competitive fellowship Thursdays at 9:30 a.m. in Clubhouse II. We have cards and cribbage boards, and would be pleased to teach you the game. It is a mixture of rummy and pinochle and is pure fun. (We do not even keep score.) For more information, call George at (301-598-9747) or Bill at (301-598-7270). We look forward to seeing you.
- **Mah Jongg:** Want to learn how to play Mah Jongg? Call (301-598-3438).
- **Pinochle Players:** If you enjoy pinochle, join us at Clubhouse II on Monday evenings, 6:30-8:30 p.m. Call us at (301-775-7238) or (301-598-7064).
- **Poker:**
  - A few poker game openings are available at the Greens, Thursdays 7-10 p.m. No prior experience necessary. If interested, call Marcel at (240-486-6205).
  - **Men's Poker** is seeking new members. Play is daily, beginning around 9 a.m. in the Game Room in Clubhouse II.
  - **Poker players wanted** for all variations of poker, with or without wild cards. Come by Clubhouse II Tuesdays and

Thursdays at 7:15 p.m. and play until 10 p.m. Spend an enjoyable night with a bunch of good people. Call Andy at (240-558-4787).

**Jigsaw Puzzle:** There is a jigsaw puzzle table in the Clubhouse II lobby. Feel free, at your leisure, to work on it.

**Scrabble:** Please join us at Clubhouse II on Tuesdays at 12:30 p.m. for a game of Scrabble. Boards are available. Call Arlyne at (301-438-7442) if you are interested in playing.

**Duckpin Bowling:** Join us for the Duckpin Mixed Bowling League Mondays at 12:30 p.m. at White Oak Bowling Lanes (11207 New Hampshire Ave., Silver Spring). We need bowlers of all skill levels and will welcome you into our enthusiastic group. We carpool regularly, so non-drivers need not stay away. Call Grace White at (301-438-7892) or Flora Wolf at (301-598-5807) to join as a substitute or regular bowler.

**Fitness and Exercise Club** (supporting all Leisure World physical activities): Membership is open to any resident interested in attending an existing activity or in creating a new activity. No membership fees. For more information on club activities or to join, email us at (LWMDfitness@gmail.com).

**Indoor Pool Volleyball:** Experienced players are welcome to join a competitive game in the social pool at Clubhouse II on Mondays and Thursdays at 6 p.m. Basic volleyball skills are required. For beginners, social games are Wednesdays, Fridays and Saturdays at 3 p.m. If you don't have a yearly indoor pool pass, a \$3 ticket good for one pool session may be purchased at the Clubhouse II E&R office. Email Laurie Burdick at (lgburdick@aol.com) with questions.

**Mind-Body Exercise Club:** Members meet every Thursday afternoon from 2-3 p.m. in the Clubhouse II Activity Room to study and practice mind-body exercises under a leader. Interested Leisure World residents can join the club by paying a \$5 per person initiation fee. If you have any questions, call Judy Menkes, club president, at (301-847-9643).



# CLASSES & Seminars

Sign-up will be taken for newly advertised classes beginning on the Tuesday after the date of the edition of Leisure World News in which it appears. All sign ups begin at 8:30 a.m. in either Clubhouse I or Clubhouse II as noted in the class description. Residents can register for themselves and two other residents. **Please bring your Leisure World ID.**

If required enrollment is not met five days prior to the start date, the class will be cancelled.

**\*\*\*Please note fees for non-residents: add \$10 for 1-6 session classes and \$20 for classes of 7 or more sessions. \*\*\***

Payment can be made by check or credit card (MasterCard, VISA or Discover); no cash is accepted. Checks *must* be made payable to Leisure World of Maryland Corp. Please sign up in advance of the starting date of the class since instructors need to know how many will participate. **Note: Registration will not be accepted nor refunds issued after the completion of two sessions!**

Leisure World does not discriminate on the basis of race, color, national or ethnic origin in admission policies, education policies or programs.

## EDUCATION

### Working with Facebook:

In this one-day seminar, participants learn how to:

Set up an account; post items; control who can see posts; block unwanted users; upload pictures and movies; message individuals; set up preferences; delete offensive posts; join groups; accept friend requests; manage Facebook security settings; report abuse; delete or edit posts; and change a profile picture. The instructor is John Lodsins.

Class meets Thursday, June 15, 1-2:15 p.m. **Fee: \$15. Register at Clubhouse II.**

**Go Beyond Simple Snapshots - Shooting with Most Digital Photo Devices:** The Rossmoor Camera Club and the Center for Lifelong Learning present a new summer series of basic photography classes. They are designed to address residents' questions on how to take photographs using almost every type of device imaginable, including smart phones (no flip phones), tablets, and any type or brand of digital camera.

The eight classes are held inside and outside of Clubhouse I. Participants may choose to attend any or all of the classes. Each class is self-contained. Bring your questions, device and its manual, along with a notebook and pen to each class. Please note that the first session is for Smart Phones and Tablets only.

Each class is led by a different instructor and is divided into two one-hour parts with breaks. The first hour includes in-class presentation on photographic considerations for the topic, and hands-on assistance to set-up your device. The second hour provides a period outside of the classroom to photograph the class topic.

Each student must be able walk short distances, and/or easily enter and exit a car. Be prepared for the weather and traveling within LW to take photos. Class will be held rain or shine. If required, car-pooling and other assistance will be provided.

For more information or questions about these classes, contact the coordinator of the Rossmoor Camera Club's special educational program, Louis Paley, at (301-598-2493).

Class meets Wednesday, June 7-Aug. 2 (no class July 5), 10 a.m.-noon. **Fee: \$15. Register at Clubhouse I.**

## HEALTH AND NUTRITION

**Food for Life: The Power of Food for Cancer Prevention and Survival:** Sponsored by the Vegetarian Society of Leisure World, this series of classes designed to help people prevent and survive cancer through proper diet and nutrition. People who have cancer or concerns about developing

cancer will benefit from this series.

Participants learn about the right food choices that can help reduce the risk of developing cancer as well as overcome the disease after it has been diagnosed. A variety of cancer-related nutrition topics are covered and you will be introduced to meals loaded with antioxidants and phytochemicals, high-fiber and low-fat foods, and healthy dairy alternatives. The series also provides information on planning meals and maintaining a healthy weight. Participants taste healthful dishes in a supportive group setting, and go home with numerous recipes.

Instructor Brian Bergman has a certificate in plant-based nutrition from Cornell University and is a certified Food for Life Instructor, associated with Dr. Neal Barnard's group, PCRM. For more information, contact Brian at (301-540-0404) or (brian@helpingofhealthydc.com). Class meets Thursdays, July 6-Aug. 3, 11 a.m.-1 p.m. **Fee: \$95 per person. Register at Clubhouse I.**

## EXERCISE

**NEW – Stretch, Tone and Strength Training for Boomers:** Join our fun exercise class that utilizes a variety of equipment for the active adult. This dynamic strength-training class will develop a body instilled with power and one that can move with ease and confidence. Get stronger, steadier, and more balanced as you develop new body awareness, flexibility and control of "usable strength."

Weights, bands, and balls are provided; and a mat is recommended for some floor work. Modification can be made for the individual exerciser and all are welcome to join in the fun. The instructor is Linda Ginsburg.

Class meets Mondays, June 19-July 24, and/or Wednesday, June 21-July 26, 4-5 p.m. **Fee: \$42, one day per week, \$70, two days. Register at Clubhouse I.**

**Ba Duan:** This is the world's oldest exercise for seniors and those who need to restore

a normal, optimum state of health. Participants will learn to combine joint movement and breathing to improve balance and to augment core strength.

**Limited enrollment.** Class meets Mondays, June 12-Aug. 14, 4 p.m. **Fee: \$15. Register at Clubhouse II.**

**Chair Yoga with Robin, Wednesdays:** Age well. Prevent or diminish the chronic degenerative disease processes that frequently accompany aging. Gentle, yet effective, movements done while sitting in a chair. Increase joint mobility, balance, flexibility, strength, tone, circulation of blood and lymph, and improve breathing. Optional standing balance exercises included. Relaxing and fun! Mindfulness training is introduced and basic holistic lifestyle habits are discussed.

Instructor Robin M. Hartman, C-IAYT, CHHC, RYT, PTA, is licensed to perform physical therapy in the state of Maryland. She is also a certified holistic health coach, registered yoga teacher, and certified yoga therapist. She will answer questions after class or can be reached at (240-350-8820).

Class meets Wednesdays, June 14-Aug. 9 (no class July 5), 2-3 p.m. **Fee: \$100. Register at Clubhouse II.**

**Senior Sneakers:** Get up and go with a safe, heart-healthy cardio workout that is gentle on the joints. The workout includes easy-to-follow low-impact moves and upper-body strength training. Have fun and move to the music through a variety of exercises designed to increase your cardio fitness level, strength, range of movement, and activities for daily living. Bring your hand-held weights and work at your own pace.

Class meets Mondays (with Shirley), June 5-July 10, and Thursdays (with Sue) June 8-July 13, 9-9:45 a.m. You can take the class on Mondays or Thursdays, or sign up for both days. **Fee: \$36, one day per week; \$60 for both days. Register at Clubhouse II.**



**Mild Exercise with Shirley:** All exercises, seated or standing, are led by instructor Shirley Lloyd.

Class meets Tuesdays, June 6-July 18 (no class July 4), and Wednesdays, June 7-July 12, 11-11:45 a.m. You can take the class on Tuesdays or Wednesdays, or sign up for both days.

**Fee: \$36, one day per week; \$60 for both days. Register at Clubhouse II.**

## WATER EXERCISE

**Water Exercise with Nancy:** Time to start the day off right by enrolling in a water exercise class. Participants will gain strength, stamina, and tone from this cardio class. (Dumbbells are used, although they are not required, and are available for purchase from the instructor.)

Class meets Tuesdays, June 6-July 18 (no class July 4), and Thursdays, June 8-July 13, 11 a.m.-12 noon. You can take the class on Tuesdays or Thursdays, or sign up for both days. **Fee: \$36, one day per week; \$60 for both days. Register at Clubhouse II.**

**Non-impact Fusion with Beth:** This class is held in the round leisure pool (warm water). Dance, yoga poses, and cardio movements are all fused together to give students an awesome, fun class. Participants will improve their posture, balance, flexibility, and muscle strength.

Class meets Tuesdays, June 6-July 18 (no class July 4), and Thursdays, June 8-July 13, 1-2 p.m. You can take the class on Tuesdays or Thursdays, or sign up for both days. **Fee: \$36, one day per week; \$60 for both days. Register at Clubhouse II.**

**Aqua Fit with Shirley:** This unique class blends the best of both worlds using water aerobics and yoga. Water aerobics will be done in the lap pool for 30 minutes, focusing on cardio and strength. The class will then move to the social warm water pool and finish up with yoga stretches that will focus on balance and posture.

Class meets Wednesdays, June 7-July 12, 1-2 p.m. **Fee: \$36, 1 day per week; \$60, when taken with one day of another water class. Register at Clubhouse II.**



# ALFREDHOUSE®

ASSISTED LIVING





### AT ALFREDHOUSE SYMPHONY WE OFFER

- 1:4 Staff to Resident Ratio
- Visiting Geriatric Physician, Audiologist, Psychiatrist, Psychologist, Dentist, Podiatrist and other therapeutic services
- RN, CNA, Med Tech on Staff
- Personalized care and medication management
- Meaningful engagements, activities and outings
- Compassionate care around the clock to promote well being of seniors
- Continence Management
- Homemade meals and snacks

\* One fee covers all services and amenities



CALL TO SCHEDULE YOUR TOUR TODAY (301)260-2080



## Let Sue Teach You



Choose the Professional with all the Strategic Teaching Aids...  
Floor Plans, Free Community Booklet, Preferred Riderwood Realtor

Top 1% of Agents Nationwide • #1 Lister in The Regency, Mutual 25  
Weichert Top Producer • Seniors Specialist  
Community Resident • Former Montgomery County Teacher



Email: [sueheyman@aol.com](mailto:sueheyman@aol.com) • Website: [www.sueheyman.com](http://www.sueheyman.com)

Office: 301-681-0550



## Sue Heyman

## 301-580-5556



 <p style="background-color: yellow; font-weight: bold; padding: 2px;">JUST LISTED! \$334,900</p> <p><b>The Greens "L" Model + Gar</b> 3BR, 2FB, superb kit &amp; BA renov, granite &amp; stainless, all season sunroom/upgraded HVAC!</p>	 <p style="background-color: yellow; font-weight: bold; padding: 2px;">LISTING UNDER CONTRACT! \$99K</p> <p><b>"Hampton" Co-op Apartment</b> 2BR, 1FB, full-size w/d in unit, all utils incl in monthly fee, assigned parking!</p>	 <p style="background-color: yellow; font-weight: bold; padding: 2px;">LISTING UNDER CONTRACT! \$148K</p> <p><b>The Overlook Hi-Rise "A"</b> Luxury 1BR, 1.5BA, table-space kitchen w/ window, gorgeous view, garage spc. avail. add. \$25K</p>	 <p style="background-color: yellow; font-weight: bold; padding: 2px;">LISTING UNDER CONTRACT! \$349K</p> <p><b>Villa Cortese "F" with Garage</b> Stylish 2BR + Den, 2FB, almost 1500 sf, sep. DR, huge kitchen, coveted garage space!</p>	 <p style="background-color: yellow; font-weight: bold; padding: 2px;">LISTING UNDER CONTRACT! \$389K</p> <p><b>Easton Patio Home</b> Twin owner's suites, 2FB, table space kit., fabulous, sunroom w/ green view, two car garage!</p>
 <p style="background-color: yellow; font-weight: bold; padding: 2px;">LISTING JUST SOLD! \$146,000</p> <p><b>"Berkley" Co-op Townhouse</b> All-new everything from top to bottom - light fixtures, flrs, paint, appliances, cabinets &amp; counters!</p>	 <p style="background-color: yellow; font-weight: bold; padding: 2px;">BUYER JUST SOLD! \$196,500</p> <p><b>The Greens "G" Model</b> 2BR. 2FB, golf course view, table-space kitchen, garage &amp; golf cart spaces!</p>	 <p style="background-color: yellow; font-weight: bold; padding: 2px;">BUYER JUST SOLD! \$365,000</p> <p><b>Turnberry Courts "W" Model</b> 2BR + den, 2FB, almost 1500 sf, golf course views, enclosed balcony, garage space!</p>	 <p style="background-color: yellow; font-weight: bold; padding: 2px;">LISTING JUST SOLD! \$395,000</p> <p><b>The Overlook Hi-Rise "KK"</b> 2BR + den, 2FB, TS kit, golf course views, over 1500sf+ huge sunroom, garage space!</p>	 <p style="background-color: yellow; font-weight: bold; padding: 2px;">LISTING SOLD! \$715K</p> <p><b>Regency "Oak Hill" Model</b> Stunningly updated 4BR, 3FB, two lvs, HWDs, 2-car gar, backs to treed area!</p>



# Bedford Court Tour of Homes!

## Bedford Court



**Come enjoy our 2017 Annual Tour of Homes  
Wednesday, June 14th 11:00 a.m.**

Our residents in Independent Living are opening up their homes for you to see. Enjoy speaking with our residents as they welcome you to tour their homes. Have a bite to eat and learn why so many people call Bedford Court home.

- Choice of one and two bedroom apartments with many different styles
- Exceptional restaurant style dining, weekly housekeeping, transportation and emergency services
- Daily recreational programs and trips that nurture the mind, body and spirit
- Tours for Assisted Living and Nursing & Rehabilitation will be available upon request

**Call 301-438-6607 today for more information  
and to RSVP.**

### **Bedford Court**

3701 International Drive, Silver Spring, MD 20906 | 301-598-2900  
elena.price@sunriseseniorliving.com | BedfordCourtSeniorLiving.com





# CALENDAR *of Events*

**Sunday, June 4**

**Clubhouse I**

Have a Happy Day

**Clubhouse II**

2:30 p.m. Fireside Forum

3:00 p.m. Tai Chi for Essential Tremor Class

**Monday, June 5**

**Clubhouse I**

9:15 a.m. Stretch & Tone Class

10:30 a.m. Beginner Stretch & Tone Class

1:00 p.m. Paintbrush & Knife Class

1:00 p.m. CLL Annual Meeting

1:30 p.m. LW Chorale

7:00 p.m. Bingo

**Clubhouse II**

9:00 a.m. Senior Sneakers Class

10:00 a.m. Clipper Workshop

10:30 a.m. Zumba Gold Class

12:30 p.m. Men's Bridge

1:00 p.m. Chess Club

2:00 p.m. Line Dance Class

2:00 p.m. Chair Yoga Class

3:00 p.m. Line Dance Class

4:00 p.m. Ba Duan Exercise Class

**Tuesday, June 6**

**Clubhouse I**

9:00 a.m. Blood Pressure Testing

9:30 a.m. Any Medium Art Class

11:30 a.m. Ladies Golf Lunch

1:00 p.m. Watercolor Techniques Class

2:00 p.m. Book Club Network

5:00 p.m. Lawn Bowls Club

7:00 p.m. Duplicate Bridge

7:00 p.m. Trivia Group

**Clubhouse II**

9:30 a.m. Beginner/Advanced Tai Chi Class

11:00 a.m. Mild Exercise Class

11:00 a.m. Water Exercise Class

12:30 p.m. Scrabble Group

1:00 p.m. Non-impact Fusion Water Class

1:30 p.m. Comedy & Humor Club

6:15 p.m. Move to the Beat Class

**Wednesday, June 7**

**Clubhouse I**

9:00 a.m. Gentle Yoga Class

10:00 a.m. Basic Photography Class

10:00 a.m. Express Yourself Art Class

11:00 a.m. Short Story Group

12:30 p.m. NA'AMAT RZB Meeting

1:00 p.m. Diabetes Prevention Class

1:00 p.m. Oils & Acrylics Class

2:00 p.m. Book Club Network

5:45 p.m. Lawn Bowls Club

6:15 p.m. Fun & Fancy Banquet

6:45 p.m. Chicago Bridge

**Clubhouse II**

11:00 a.m. Mild Exercise Class

1:00 p.m. Chess Club

1:00 p.m. Ping Pong Club

1:00 p.m. Aqua Fit Class

1:00 p.m. Zumba Gold Class

4:00 p.m. LWAAAC General Meeting

**Thursday, June 8**

**Clubhouse I**

9:15 a.m. Stretch & Tone Class

10:00 a.m. Painting for Everyone Class

10:30 a.m. Edmonson Historical Society

10:30 a.m. Beginner Stretch & Tone Class

12:30 p.m. Ladies Bridge

1:00 p.m. Oils & Acrylics Class

2:00 p.m. Compassion & Choices Group

5:00 p.m. Lawn Bowls Club

7:00 p.m. Democratic Club

**Clubhouse II**

9:00 a.m. Senior Sneakers Class

9:30 a.m. Beginner/Advanced Tai Chi Class

9:30 a.m. Quilters Group

10:00 a.m. MVA on Wheels

11:00 a.m. Water Exercise Class

12:30 p.m. Men's Bridge

1:00 p.m. Non-impact Fusion Water Class

2:00 p.m. Mind-Body Exercise Club

4:00 p.m. Model Railroad Club

6:00 p.m. Tap with Gerry Class

7:00 p.m. Jose Sacin Opera

**Friday, June 9**

**Clubhouse I**

10:00 a.m. Book Club Network

1:30 p.m. Any Level Watercolor Class

3:00 p.m. Hispanos de LW

6:00 p.m. Café AIM

7:00 p.m. Friday Duplicate Bridge

**Clubhouse II**

10:00 a.m. Chinese Club

1:00 p.m. Ping Pong Club

1:00 p.m. Zumba Gold Class

1:00 p.m. Chess Club

1:00 p.m. Friday Bridge

3:00 p.m. Tai Chi for Essential Tremor Class

**Saturday, June 10**

**Clubhouse I**

9:00 a.m. Gentle Yoga Class

10:00 a.m. Open Art Studio

4:00 p.m. LWAAAC Picnic

**Clubhouse II**

9:15 a.m. Shabbat Services

2:00 p.m. Going It Alone Club: Bingo & Video

7:00 p.m. Baby Boomers: Movie

**Sunday, June 11**

**Clubhouse I**

10:15 a.m. Jewish War Vets Brunch

**Clubhouse II**

2:00 p.m. Movie: "Spotlight"

3:00 p.m. Tai Chi for Essential Tremor Class

**Monday, June 12**

**Clubhouse I**

9:15 a.m. Stretch & Tone Class

10:30 a.m. Beginner Stretch & Tone Class

1:00 p.m. Paintbrush & Knife Class

1:30 p.m. LW Chorale

7:00 p.m. Bingo

**Clubhouse II**

9:00 a.m. Senior Sneakers Class

10:00 a.m. Clipper Workshop

10:30 a.m. Zumba Gold Class

12:30 p.m. Men's Bridge

1:00 p.m. Chess Club

2:00 p.m. Line Dance Class

2:00 p.m. Chair Yoga Class

3:00 p.m. Line Dance Class

4:00 p.m. Ba Duan Exercise Class

**Tuesday, June 13**

**Clubhouse I**

9:30 a.m. Any Medium Art Class

9:30 a.m. LW Gardens Plot Group

11:30 a.m. Ladies Golf Lunch

1:00 p.m. Watercolor Techniques Class

1:00 p.m. Amateur Radio Club

2:00 p.m. Book Club Network

5:00 p.m. Lawn Bowls Club

**Dial 301-598-1313**  
**for recorded Daily Events**

## Meetings of the LWCC Board of Directors, Executive Committee and Advisory Committees

**Audit**

June 2, 9:30 a.m., Sullivan Room

**Community Planning**

June 12, 9:30 a.m., Clubhouse I

**Education and Recreation**

June 6, 9:30 a.m., Clubhouse I

**Golf and Greens**

June 2, 9:30 a.m., Clubhouse I

**Government Affairs**

June 12, 12:00 p.m., Sullivan Room

**Physical Properties**

June 13, 9:30 a.m., Clubhouse II

**Landscape**

June 15, 9:30 a.m., Clubhouse II

**Leisure World News**

June 15, 10:00 a.m., Clubhouse I

**Restaurant**

June 19, 10:00 a.m., Clubhouse I

**Security & Transportation**

June 8, 9:30 a.m., Clubhouse I

**Technology**

June 6, 10:00 a.m., Sullivan Room

**Tennis**

June 7, 1:30 a.m., Sullivan Room

**LWCC Board of Directors**

June 27, 9:30 a.m., Clubhouse I

The meeting airs on July 3, 5 and 7 at 4 p.m. and 7 p.m. on channel 974.

**LWCC Executive Committee**

June 16, 9:00 a.m., Sullivan Room

The meeting airs on June 21, 22 and 23 at 4 p.m. and 7 p.m. on channel 974

*Meeting times and locations subject to change..*

## Leisure World Mutual Meetings

**June 6**

**Mutual 18 Board**

1:30 p.m., Sullivan Room

**Mutual 6B Board**

2:00 p.m., Mutual

**June 7**

**Mutual 8**

9:30 a.m., Sullivan Room

**Mutual 20A Annual**

7:00 p.m., Clubhouse II

**June 8**

**Mutual 12**

1:00 p.m., Sullivan Room

**June 12**

**Mutual 25 Board**

7 p.m., Sullivan Room

*Meeting times and locations subject to change.*

**June 13**

**Mutual 16 Board**

9:30 a.m., Sullivan Room

**Mutual 7 Annual**

2:00 p.m., Clubhouse I

**June 14**

**Mutual 11 Board**

9:30 a.m., Sullivan Room

**June 15**

**Mutual 15 Board**

9:30 a.m., Sullivan Room

**Mutual 17B Board**

7:30 p.m., Clubhouse II

7:00 p.m. Trivia Group

7:00 p.m. Duplicate Bridge

**Clubhouse II**

9:30 a.m. Beginner/Advanced Tai Chi Class

11:00 a.m. Water Exercise Class

11:00 a.m. Mild Exercise Class

12:30 p.m. Scrabble Group

1:00 p.m. Non-impact Fusion Water Class

1:30 p.m. Comedy & Humor Club

6:15 p.m. Move to the Beat Class

**Wednesday, June 14**

**Clubhouse I**

9:00 a.m. Gentle Yoga Class

10:00 a.m. Express Yourself Art Class

10:00 a.m. Basic Photography Class

10:15 a.m. League of Women Voters

1:00 p.m. Diabetes Prevention Class

1:00 p.m. Oils & Acrylics Class

1:30 p.m. Patients Rights Group

2:00 p.m. LW Green Group

5:45 p.m. Lawn Bowls Club

6:45 p.m. Chicago Bridge

**Clubhouse II**

11:00 a.m. Mild Exercise Class

1:00 p.m. Chess Club

1:00 p.m. Ping Pong Club

1:00 p.m. Aqua Fit Class

1:00 p.m. Zumba Gold Class

1:30 p.m. Stroke Support Group

7:00 p.m. Lapidary Club

**Thursday, June 15**

**Clubhouse I**

9:00 a.m. Stretch & Tone Class

10:00 a.m. Painting for Everyone Class



10:30 a.m. Beginner Stretch & Tone Class  
11:00 a.m. Writers Workshop  
12:30 p.m. Ladies Bridge  
1:00 p.m. Oils & Acrylics Class  
1:30 p.m. Judy Kurzava Program: Comden & Green  
5:00 p.m. Lawn Bowls Club  
**Clubhouse II**  
9:00 a.m. Senior Sneakers Class  
9:30 a.m. Beginner/Advanced Tai Chi Class  
10:00 a.m. Stitchers Group  
11:00 a.m. Water Exercise Class  
12:30 p.m. Men’s Bridge  
1:00 p.m. Working with Facebook Seminar  
1:00 p.m. Non-impact Fusion Water Class  
6:00 p.m. Tap with Gerry Class

**Friday, June 16**  
**Clubhouse I**  
10:00 a.m. Book Club Network  
12:15 p.m. Kiwanis Club  
1:30 p.m. Watercolors Any Level Class  
2:00 p.m. Book Club Network  
4:00 p.m. Hispanos de LW  
7:00 p.m. Friday Duplicate Bridge  
**Clubhouse II**  
1:00 p.m. Ping Pong Club  
1:00 p.m. Chess Club  
1:00 p.m. Zumba Gold Class  
1:00 p.m. Friday Bridge Club  
3:00 p.m. Tai Chi for Essential Tremor Class

**Saturday, June 17**  
**Clubhouse I**  
9:00 a.m. Gentle Yoga Class  
10:00 a.m. Open Art Studio  
**Clubhouse II**  
9:15 a.m. JRLW Religious Service  
10:00 a.m. Model Railroad Club: Open House  
12:00 p.m. LW LGBT Alliance  
2:00 p.m. Going It Alone Club: Video  
4:00 p.m. LWAAAC Movie: “Selma”  
7:00 p.m. Sock Hop Dance Group

**Sunday, June 18**  
**Clubhouse I**  
10:00 a.m. JRLW Brunch  
**Clubhouse II**  
3:00 p.m. Tai Chi for Essential Tremor Class

**Monday, June 19**  
**Clubhouse I**  
9:30 a.m. Stretch & Tone Class  
10:30 a.m. Beginners Stretch & Tone Class

1:00 p.m. Paintbrush & Knife Class  
1:30 p.m. LW Chorale  
2:00 p.m. NARFE Meeting  
6:00 p.m. LW Lions Club  
7:00 p.m. Bingo  
**Clubhouse II**  
9:00 a.m. Senior Sneakers Class  
10:00 a.m. Clipper Workshop  
10:30 a.m. Zumba Gold Class  
12:30 p.m. Men’s Bridge  
1:00 p.m. Chess Club  
2:00 p.m. Chair Yoga Class  
4:00 p.m. Ba Duan Exercise Class

**Tuesday, June 20**  
**Clubhouse I**  
9:00 a.m. Blood Pressure Testing  
9:30 a.m. Any Medium Art Class  
1:00 p.m. Watercolor Techniques Class  
2:00 p.m. Book Club Network  
2:00 p.m. CLL/JWV Program: Israel: From Beatrice Eisenberg to Batya Yaakobi  
5:00 p.m. Lawn Bowls Club  
7:00 p.m. Duplicate Bridge  
7:00 p.m. Trivia Group  
7:00 p.m. Republican Club  
**Clubhouse II**  
9:30 a.m. Beginner/Advanced Tai Chi Class  
11:00 a.m. Water Exercise Class  
11:00 a.m. Mild Exercise Class  
12:30 p.m. Scrabble Group  
1:00 p.m. Non-impact Fusion Water Class  
1:30 p.m. Comedy & Humor Club  
6:15 p.m. Move to the Beat Class  
7:00 p.m. Vegetarian Club

**Wednesday, June 21**  
**Clubhouse I**  
9:00 a.m. Gentle Yoga Class  
10:00 a.m. Basic Photography Class  
10:00 a.m. Express Yourself Art Class  
11:00 a.m. Short Story Group  
1:00 p.m. Diabetes Prevention Class  
1:00 p.m. Oil/Acrylics Class  
2:00 p.m. LW Green Group  
5:45 p.m. Lawn Bowls Club  
6:30 p.m. Hadassah Dinner  
6:45 p.m. Chicago Bridge  
**Clubhouse II**  
11:00 a.m. Mild Exercise Class  
1:00 p.m. Chess Club  
1:00 p.m. Zumba Gold Class  
1:00 p.m. Ping Pong Club  
1:00 p.m. Aqua Fit Class  
1:00 p.m. Zumba Gold Class  
2:00 p.m. Chair Yoga Class  
7:30 p.m. Olney Concert Band: Celebrate Summer Concert

**Thursday, June 22**  
**Clubhouse I**  
9:15 a.m. Stretch & Tone Class  
10:00 a.m. Painting for Everyone  
10:30 a.m. Beginner Stretch & Tone Class  
12:30 p.m. Ladies Bridge  
1:00 p.m. Oils & Acrylics Class  
1:30 p.m. Watercolors Any Level Class  
5:00 p.m. Lawn Bowls Club  
6:30 p.m. Kiwanis Foundation Program: Classy Jazz Ensemble  
**Clubhouse II**  
9:00 a.m. Senior Sneakers Class  
9:30 a.m. Beginner/Advanced Tai Chi Class  
9:30 a.m. Quilters Group  
11:00 a.m. Water Exercise Class  
12:30 p.m. Men’s Bridge  
1:00 p.m. Non-impact Fusion Water Class  
2:00 p.m. Mind-Body Exercise Club  
6:00 p.m. Tap with Gerry Class

**Friday, June 23**  
**Clubhouse I**  
1:30 p.m. Any Level Watercolor Class  
4:00 p.m. Edmonson Society Meeting  
7:00 p.m. Friday Duplicate Bridge  
6:00 p.m. Kiwanis Charter Night: 50 Golden Years of Service  
**Clubhouse II**  
10:00 a.m. Chinese Club  
1:00 p.m. Ping Pong Club  
1:00 p.m. Chess Club  
1:00 p.m. Zumba Gold Class  
1:00 p.m. Friday Bridge Club  
3:00 p.m. Tai Chi for Essential Tremor Class

**Saturday, June 24**  
**Clubhouse I**  
9:00 a.m. Gentle Yoga Class  
10:00 a.m. Open Art Studio  
10:00 a.m. Lions Club Anniversary Celebration  
7:30 p.m. Ballroom Dance Club  
**Clubhouse II**  
9:15 a.m. JRLW Religious Service  
2:00 p.m. Going It Alone Club: Bingo & Video  
7:00 p.m. LW LGBT Alliance: Movie

**Sunday, June 25**  
**Clubhouse I**  
10:00 a.m. Lions Club Anniversary Celebration  
**Clubhouse II**  
10:30 a.m. Jewish Discussion Group  
3:00 p.m. Tai Chi for Essential Tremor Class

**Monday, June 26**  
**Clubhouse I**  
9:15 a.m. Stretch & Tone Class  
9:45 a.m. AARP Drivers Class  
10:30 a.m. Beginner Stretch & Tone Class  
1:00 p.m. Paintbrush & Knife Class  
1:30 p.m. Book Club Network  
1:30 p.m. LW Chorale  
7:00 p.m. Bingo  
**Clubhouse II**  
9:00 a.m. Senior Sneakers Class  
10:30 a.m. Zumba Gold Class  
12:30 p.m. Men’s Bridge  
1:00 p.m. Chess Club  
2:00 p.m. Chair Yoga Class  
4:00 p.m. Ba Duan Exercise Class

**Tuesday, June 27**  
**Clubhouse I**  
9:30 a.m. Any Medium Art Class  
1:00 p.m. Watercolor Techniques Class  
5:00 p.m. Lawn Bowls Club

7:00 p.m. Trivia Group  
7:00 p.m. Duplicate Bridge  
**Clubhouse II**  
9:00 a.m. Senior Sneakers Class  
9:30 a.m. Beginner/Advanced Tai Chi Class  
10:00 a.m. LW Apple Club  
11:00 a.m. Mild Exercise Class  
11:00 a.m. Water Exercise Class  
12:30 p.m. Scrabble Group  
1:00 p.m. Non-impact Fusion Water Class  
1:30 p.m. Comedy & Humor Club  
6:15 p.m. Move to the Beat Class

**Wednesday, June 28**  
**Clubhouse I**  
9:00 a.m. Gentle Yoga Class  
10:00 a.m. Basic Photography Class  
10:00 a.m. Express Yourself Art Class  
1:00 p.m. Diabetes Prevention Class  
1:00 p.m. Oils & Acrylics Class  
2:00 p.m. LW Green Group  
5:45 p.m. Lawn Bowls Club  
6:45 p.m. Chicago Bridge  
**Clubhouse II**  
11:00 a.m. Mild Exercise Class  
1:00 p.m. Chess Club  
1:00 p.m. Ping Pong Club  
1:00 p.m. Aqua Fit Class  
1:30 a.m. JRLW Movie: “Germans & Jews”  
2:00 p.m. Chair Yoga Class

**Thursday, June 29**  
**Clubhouse I**  
9:15 a.m. Stretch & Tone class  
10:00 a.m. Painting for Everyone  
10:30 a.m. Beginner Stretch & Tone Class  
12:30 p.m. Ladies Bridge  
1:00 p.m. Ladies Golf Lunch  
1:00 p.m. Oils & Acrylics Class  
5:00 p.m. Lawn Bowls Club  
6:00 p.m. LWAAAC General Meeting  
**Clubhouse II**  
9:00 a.m. Senior Sneakers Class  
9:30 a.m. Beginner/Advanced Tai Chi Class  
11:00 a.m. Water Exercise Class  
12:30 p.m. Men’s Bridge  
1:00 p.m. Movie: “The Light Between Oceans”  
1:00 p.m. Non-impact Fusion Water Class  
2:00 p.m. Mind-Body Exercise Club  
6:00 p.m. Tap with Gerry Class

**Friday, June 30**  
**Clubhouse I**  
1:30 p.m. Any Level Watercolor Class  
3:00 p.m. Hispanos de LW  
6:30 p.m. LW Golf Twilight Dinner  
7:00 p.m. Friday Duplicate Bridge  
**Clubhouse II**  
1:00 p.m. Ping Pong Club  
1:00 p.m. Chess Club  
1:00 p.m. Friday Bridge Club  
3:00 p.m. Tai Chi for Essential Tremor Class  
7:00 p.m. Concert Pianist Eubi Kim

**Saturday, July 1**  
**Clubhouse I**  
9:00 a.m. Gentle Yoga Class  
10:00 a.m. Open Art Studio  
10:00 a.m. American Needlepoint Guild  
**Clubhouse II**  
9:15 a.m. JRLW Religious Service  
1:00 p.m. AIM Poetry Contest  
2:00 p.m. Going It Alone Club: Video



Mark C. Wimsatt

Painting

Interior/Exterior

Leisure World References

• Affordable Quality

• Excellent References • Free Estimates

WINTER DISCOUNTS!

301-828-6500

Serving Leisure World for over 30 years.

MHIC 10165

Bonded/Insured

Tax Returns • Tax Planning

Over 30 years experience

Free Initial Consultation for Retirees and Seniors



Bernard Bethke, CPA, MBA

Certified Public Accountant

BETHKE CPA, LLC

Call or e-mail to schedule an appointment today:

BBethke@BethkeCPA.com

301-602-1670

50 | Leisure World News June 2, 2017



# Classic & Chic RETIREMENT LIVING

## Riderwood in Silver Spring

Cleverly designed to provide you with maximum space and minimum worry, our apartment homes are the epitome of affordable one-level living—with convenient amenities and services just steps from your door.

### The Hastings

*Extra large two bedroom, one and a half bath*

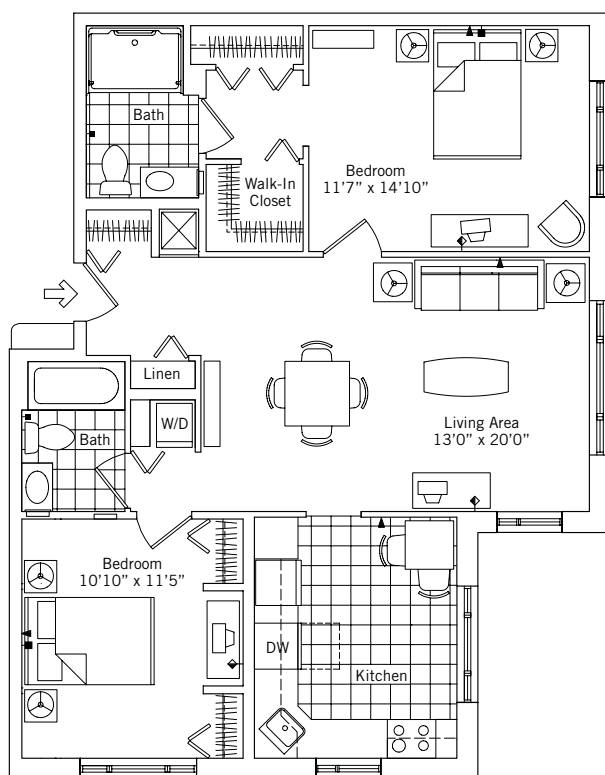
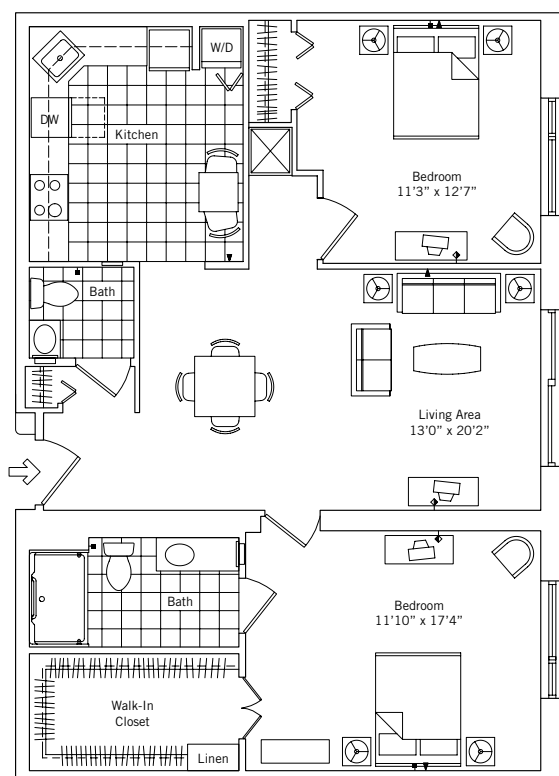

### The Jackson

*Extra large two bedroom, two bath corner home*



Call **1-800-989-6177** to request a **FREE** brochure and a copy of *Riderwood Living*.

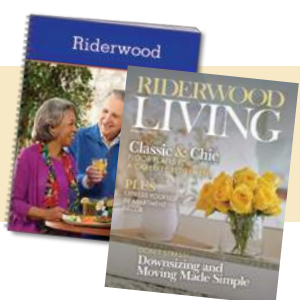

**Erickson LIVING**  
**Riderwood**  
*Add more Living to your Life®*  
Silver Spring  
[RiderwoodCommunity.com](http://RiderwoodCommunity.com)





# CLASSIFIEDS

THE LEISURE WORLD of Maryland NEWS reserves the right to reject or discontinue any advertisement believed inimical to the best interest of Leisure World. We shall accept advertising on the same basis as other reputable publications: that is, we shall not knowingly permit a dishonest advertisement to appear in the Leisure World of Maryland News, but at the same time we will not undertake to guarantee the reliability of our advertisers.

## ESTATE SALES

ESTATES PURCHASED; whole apartment contents, whole house contents, storage lockers. Buy out/clean up. Gary – (301-520-0755).

ATTIC TO BASEMENT ESTATE Cleanouts LLC - I provide honest and confidential estate cleanouts with reasonable rates. I assist executors, family members and guardians with a personal touch. I will save you time and money providing fast and efficient service. I work with local auction and hauling companies. Please call or email me to set up an appointment Janet Ray (301-384-3198), (wishalot10@aol.com).

## FOR SALE

HAVERTY'S RECLINER "LIFT" CHAIR. Like new condition. Color: Taupe. Sale Price: \$700. Have original Haverty's receipt: bought 4-16-16 for \$1,037.48. SKU # is 0-3500-12988-001-001. Contact: Linda at (301-680-8978).

12-SPEED TRAIL BIKE in very good condition. Has only been ridden a handful of times. Included is a bike cover, tire pump and helmet. \$100. Contact Barry at (301-641-9171).

2004 LEXUS ES330, 4-door. Loaded with sunroof, heated leather seats. One owner, like new. MD inspected. Only 112,000 miles. \$8,900. I will buy your car even if you don't buy mine. Dealing with Leisure World for 38 years. Licensed and bonded. Cash or cashier's check for your car, van or truck. Please call Marty Salins at Auto Plaza (301-325-1973).

2001 LINCOLN CONTINENTAL 4-door, like new. Only 77,000 miles. MD inspected. Serviced regularly; new tires, new brakes. \$7,000. I will buy your car even if you don't buy mine. Dealing with Leisure World for 38 years. Licensed and bonded. Cash or cashier's check for your car, van or truck. Please call Marty Salins at Auto Plaza (301-325-1973).

## REAL ESTATE FOR SALE

A WISE CHOICE. Call me. Marilyn Rubinstein of Weichert Realtors. Your expert in this great community. Top 1% Nationwide. #1 Office Producer with over 40 years of experience and hundreds of sales right here. Call me for a free market analysis. Please call and we'll talk. I make buying or

selling an enjoyable and successful experience. Call Marilyn today – (301-674-1288).

THINKING OF SELLING your home or that of a relative? Call Sue Heyman of Weichert Realtors, Leisure World Plaza, community resident for over 13 years, Top 1% Nationwide, Senior & Relo Specialist, "Forward@50 Sponsor." 2016 has been a super year for real estate! Inventory is historically low. Days on the market for our community are less than one month. Prices are going up! Mid-year, I have already had 18 closings, with four additional properties under contract. As sellers, now is the time to take advantage of this fast-paced market. I know all the floor plans and how to price them. Tap into my experience, contractor connections, and marketing to get the best price. My top-quality color brochures, multiple websites, staging techniques, and virtual tours display your home and our community at its best. Call for your free competitive market analysis, (ofc: 301-681-0550), (cell: 301-580-5556).

CAMBRIDGE PATIO HOME, 1225 sq. ft., 3 BDR, 2 baths, marble fireplace, new plush carpeting and floors, luxury custom verticals. Freshly painted, all done in cream and white. New recessed lighting and fans, all done on dimmers; electric outlets replaced. Screened porch – enjoy fox, deer, chipmunks and more in this rare private setting with your own gardens. This home was my mom's delight and now can be yours. \$239,900. Shown by appointment. moonbeampaps@yahoo.com or (479-997-5679). No agents, please.

## REAL ESTATE FOR RENT

ONE BEDROOM in Fairways South. 3rd floor facing golf course. In very nice condition. Available Aug. 1. \$1425 per month. Water and basic cable provided; tenant pays electric. Minimum 1 year lease. Please contact Mark at (301-379-9368) or e-mail at (oldslover@gmail.com).

LOVELY MUTUAL 19B condo for rent, 1,039 sq. ft. Two bedrooms, two baths. Third floor elevator building; cathedral ceiling. Completely renovated in 2015 with all new appliances, new architecture, new floors, new full-size washer and dryer in unit. Sheers and blinds included. Dedicated parking space and storage. All Leisure World amenities, bus service, shopping and restaurants. Please call Linda at (301-906-5000) or email (cptchick@aol.com). Available now!

2+2 GARDEN APARTMENT condo for rent immediately. Cathedral ceilings, granite countertop, laundry room. 1400/month plus electricity. Basic cable included. Call Shelagh (410-428-5956).

## HEALTH CARE SERVICES

The Leisure World News will allow only those advertisers who show proof of certification to advertise that they are "certified nursing assistants."

LOVING HOME CARE – "Care you can trust and afford." Companionship, medication reminder, hygiene care, meal preparation, housekeeping, errands, accompanying to appointments. Loving, reliable, vetted caregivers for FT/PT or live-in. Flat rate for live-in. Affordable rates. One week free. Call (301-490-1146).

"A" HOME HEALTH CARE for Senior Citizens – Care you can trust and is affordable. Reliable and qualified aide and nursing staff available. Companionship, personal care, meds, housekeeping, shopping, driving. Full/part-time or live-in. Flat rate for live-in care. Call (240-533-6599).

ELDERLY CARE: Over 10 years experience. Great reference. Available for long days or nights. Can drive. Leisure World resident. (240-461-2188).

HOME CARE NURSING SERVICE: A nursing professional with more than 15 years experience in home care and a wealth of knowledge about - resources for seniors - is available to care for your loved one in the privacy and comfort of home. Services include the establishment of a care plan to cover activities for daily living, medication management and administration, doctors visit, transportation, groceries shopping, companion, respite, hospice care and other assistance. She and her team of well trained and competent caregivers are ready to serve you. References are available. Call (240-687-4840) or (301-490-7022). "Home Care Service with a Heart"

ELDERLY CARE Nursing assistant with 15 years experience, day or night, long or short hours, I'm available. Great references. Call (240-478-9971).

RELIABLE AND CARING nursing assistant with 15 years experience. Good references available for work and can drive. Please call Rebecca at (240-701-8169).

COMPANION/CAREGIVER. CNA offering light housekeeping, meal preparation, medication reminders, personal care, shopping, errands. Over 10 years experience in Leisure World area. Background check and references available. Minimum 4 hours. (301-675-1383).

CNA- 20 years plus-Live in or Live out. MD licensed nursing assistant. Looking for work. With excellent references. Compassionate, dedicated, caring, and detailed oriented. (240-478-5391).

CNA WITH 19 years of experience. Loving, caring, reliable. Looking for full-time or part-time, live-out. During daytime only. Call (301-807-8506).

CNA, MED TECH. Elderly care, over 15 years experience. Alzheimer's, dementia and Parkinson's certificate, CPR, first aid. Very reliable, responsible, loving and caring. Great references. Day or night. Run some errands and doctors' appointments. Have own care and good driving record. Have worked in Leisure World. Available immediately. Please call Connie (240-425-2221), (cacconnie3@gmail.com).

HOME HEALTH CARE/Caregiver: Senior citizens, CNA. Work 10 years in LW. Grad, BSN (Filipina nurse). Roman Catholic. Culinary grad in Europe. Speak different languages. Schooling for nutrition. Work long/short term. Call Connie (240-449-6362).

RELIABLE CAREGIVER – CNA offering light housekeeping, meal preparation, medication reminders, personal care, shopping and other errands. Over 16 years experience. Background checks and reference available. (240-595-7346).

PRIMARY CAREGIVER. Licensed CNA with Med Tech and CPR training. 20 years experience. Available 12 hrs/day. MoCo area. Helping clients with activities of daily living. Live-in an option. References available. Trustworthy, honest and caring. Brenda (240-277-0496, call or text).

CNA and MED TECH. Compassionate and reliable. 10 years experience working with seniors in facilities and private homes. Looking for full-time job. Live nearby. Call Consolatha at (240-559-7519).

CNA with a lot of experience. Have own car; will drive you to your doctor appointments, some errands. Good reference. Call Felicia at (301-828-7748).

CAREGIVER with CNA and years of experience looking for private duty position. Own car; can drive you to appointments, some errands. Good reference. Call Agnes at (240-423-1176).

## GENERAL SERVICES

ALTERATIONS - 29 years experience in Leisure World! Men's & woman's garments picked up and dropped off at your convenience. Very competitive prices. Call Mimi (301-990-6468).

KITCHEN AND BATHROOM Remodeling – Cabinet and countertop replacement, and bathtub to accessible shower conversions. Please call Joe at JML Remodeling. (301-598-8400). Serving Leisure World since 1988. MHIC# 36674. Thank you.



**HOUSE CLEANING – PROUDLY** serving the Leisure World community. Weekly, bi-weekly, monthly selections available. Call CC at (301-253-0544).

**R & G CLEANING SERVICES** –Small, family-owned business catering to you and your household needs. Friendly, reliable and trustworthy with many years of experience. Reasonable rates and flexible hours. Licensed and insured. Help with household organization. Free estimate with appointment. Call (301-442-5032).

**ALICIA'S CLEANING SERVICES** – Good references. Good rate. Once a week or every two weeks. (240-286-3807)

**HOUSE CLEANING** – 20 years experience. Worked in LW for 9 years. Reliable, honest, great references. I live in Aspen Hill. Call Alice (301-946-5996) or (301-520-0074).

**CARE DRY CARPET CLEANING.** Experience the difference. Host dry extraction system. Green, clean & dry in 30 minutes. Water damages wood flooring under your carpet. Choose dry cleaning. Call Mike Gonsalves, owner/operator (301-309-9398).

**FLOORED AT HOME CARPET** sales, installation, repairs and buckle removal. Shop at home; we come to you! Family owned and operated; over 28 years experience. Call (240-626-5931) today for a free in home estimate. We are licensed and insured.

**COMPUTER SERVICES** – Problems with your PC or Network? Computer Systems Engineer will come to you with help. Home, Business. Call David G. (301-642-4526)

**A+ COMPUTER SERVICES.** Free in-house diagnostic of your computer, printer, or basic set-ups. A+ certified, virus removal, back up, and retrieve important data, photos, and music. Also will teach lessons on Microsoft Office and basic computer skills at your home. Alex Nowrouzi, (301-312-2277). I reside in Leisure World.

**COMPUTER LESSONS / SERVICES** - Need help with your computer? Training, new computer setup, troubleshooting, installation. Lessons at your residence at your convenience. Learn basic computer, email, surfing the web, digital photos, tablets, smartphones, smart TVs, and more. Patient trainer will sit by your side and teach you in plain English - no technical talk! Shopping assistance for all electronic & computer items. Senior specialist since 1996. Senior discount. Call David at (301-762-2570). ComputerTutor

**SAVE 25% ON COMPLETE COMPUTER SET-UP.** Receive a simple and easy to use computer designed for seniors that combines video chat, photo sharing, email and many more popular features for \$999. Includes computer set-up and one hour training. Give us a try.

**Easy Elder Tech** (301-802-6633) or (easyeldertech@gmail.com).

**CONTINENTAL MOVERS.** Local moving services. Free boxes. Local – long distance – hauling – pick-ups and deliveries. \$80 x two men, one hour driving time. (202-438-1489) (301-340-0602) (Cmora53607@msn.com) www.continentalmovers.net.

**SMALL JOBS WELCOME!** Picture hanging, moving boxes, carpet stretching, assembling furniture (example: IKEA), adjusting bathroom fixtures, hanging curtain rods, resetting closet doors, general painting. Need something else? Please ask Jesse (301-747-5054).

**DAHLSTROM SENIOR SUPPORT SERVICES.** Assistance with Senior Care and the Care of Senior's Pets. Safe/Reliable door-to-door transportation as needed. General assistance to help maintain independence. Assistance with Pet Care. Dog walking and sitting during short hospital stays, vacations, or as needed. Transportation for grooming/vet appointments. I am a 55 yr. old semi-retired Doctor, Leisure World Resident and dog, cat, bird lover. Bonded, insured, reasonable rates and outstanding Leisure World references. Call Carl (410-499-9362).

**KEN INSURANCE AGENCY.** Eligible for Medicare? Call us now! Plan F pays 100%, no deductible.

Plan G pays 100% with deductible. Prescription drug plan. Burial plan. Long term care. MD, VA broker. Ken Epie (240-779-3747), (kensinsuranceagency@gmail.com).

**ARE YOUR HEADLIGHTS YELLOW,** dull and hazy? Have you noticed your headlights aren't as bright as they used to be? Does your car look older than it is? Repair. Don't replace. \$50 per car and we come to you. Replacing headlight assemblies can be very costly and in most cases unnecessary. Call Mr. Headlight, (301-370-6983). LW references available upon request.

**YOUR PERFECT DRIVER:** Leisure World resident. Lifelong local native. Reliable, competent, friendly. Clean, roomy vehicle. To/from airports, doctors, anywhere, anytime. I'm driving your neighbors...I'm here for you. Let's talk: Steven Saidman (301-933-8899).

**CALL & RIDE** – Doctors, airport, casino. Will pick up your groceries. Always on time. Larry Kraft (240-743-8287).

#### PERSONAL SERVICES

**PRESERVE YOUR FAMILY MEMORIES!** Don't let your precious photos be forgotten or fade over time. I'll transfer your photos, slides, and mementos to a CD so they can be easily shared with friends and family. Once they're scanned, I can



## The Smart Choice for Home Care.



**Y**ou are a whole person and we believe that we have the opportunity to make your day a little easier and more meaningful. As one of Maryland's original home care agencies, we have earned the trust of thousands of local families. Call today to arrange care for just a few hours or around the clock.

- Expert matchmaking • Help with Personal Care • Companionship
- Transportation to Doctors' visits & appointments • Medication reminders
- Meal prep, housekeeping & laundry • Care supervised by Registered Nurses

**Flexible hours – Consistent caregivers – Simple set up – Available 24 hours a day License: MD RSA #399**

**www.capitalcitynurses.com • 301.652.4344**



label the photos to identify the people in them, or bring your photos to life in a memorable DVD slideshow. Call Kim at Virtual Computer Services (301-438-3140).

#### LICENSED BEAUTICIAN.

It is my pleasure to give you haircuts, color and perms in your home. Reference available Please call Silvia, (240-277-0890).

DOG WALKING, CAT SITTING, birds. Daily drop-ins or vacations, overnights by mature animal lover with 10 years experience. Medication or insulin as needed. Call Eileen (301-442-3989).

DOG LOVER ready to walk your dog! Reasonable rates! Leisure World resident family member! Please call Daniel or Wendy at (301-938-4922) or email at (awdmgonzales@gmail.com)!

#### HELP WANTED

DOG WALKER NEEDED. Local family looking for volunteer morning/evening walkers for small therapy dog. Please write to billchappelle@earthlink.net or text (603-728-8102).

#### FRONT DESK HELP

WANTED. Patient Care Coordinator position. Fulltime with benefits and 401K. Located just outside of Leisure World. Send resume to redhataudiology@verizon.net. See complete listing on indeed.com.

#### VOLUNTEER OPPORTUNITIES

OUT OF THE DARKNESS WALK, Saturday, June 17. Sponsored by the American Foundation for Suicide Prevention, the walk raises money for suicide awareness and prevention. Please help. You do not need to walk; you can volunteer to help in other ways. Or you can make a donation. For more information about the walk, volunteering or making a donation, contact LW resident Mab Cantril,

(mabc9988@comcast.net) or (240-669-6436).

#### VOLUNTEER WITH

##### REPRESENTATIVE PAYEE!

Representative Payee helps low-income persons with disabilities manage their finances. Each volunteer is matched with a client who needs help with budgeting, paying routine bills and keeping track of financial matters. Interested volunteers should contact the Volunteer Coordinator (301-424-0656, ext. 541) or (volunteer@mhamc.org).

#### VOLUNTEER AS A HOTLINE

CALL COUNSELOR with the Montgomery County Hotline! The Montgomery County Hotline is a 24-hour, 7 day a week confidential service. Counselors provide supportive and confidential listening; crisis prevention and intervention; and give information, referrals and resources. Training Course starts March 11. Contact (volunteer@mhamc.org) or (301-424-0656, ext. 541) if interested.

MUSEUM GUIDES – at the Montgomery County Historical Society. Work two weekday afternoons or one weekend afternoon per month from noon to 4 p.m. Receive on-the-job training on local history and museum interpretation. Also receive special admission to programs and a 20% discount in the Museum Shop. Contact Amada Elliott, Education & Outreach Coordinator, (301-340-6534) or (aelliott@montgomeryhistory.org).

MEALS ON WHEELS is looking for caring and dedicated volunteers to deliver meals to homebound and disabled individuals in the Leisure World area. Service area includes: Leisure World, Olney, Wheaton, Sandy Spring. Please contact Emily Trotter at (443-573-0925) or email (trotter@mowcm.org).

THE SENIOR CONNECTION needs volunteers who live in the 20906 zip code area to drive seniors to medical appointments

and help with grocery shopping. Schedules are flexible and just 2-3 hours a month can make a difference! Training and liability coverage are provided. Call (301-942-1049) or contact (volunteer@seniorconnectionmc.org) to learn more.

KOSHER MEALS ON WHEELS, sponsored by JSSA, needs volunteers to deliver nutritious meals to homebound seniors. Volunteers will pick meals up at the Hebrew Home in Rockville and deliver them to seniors in Montgomery County. Schedule is flexible. Call Diane Hays-Earp at JSSA, (301-816-2639).

HELP A CHILD! In just 1-2 hours a week you can make a difference in a child's life. Volunteers provide friendship and encouragement, help with reading, offer homework assistance, and engage in crafts and cultural activities at schools near Leisure World. For more information, contact Interages at (301-949-3551) or (interages@AccessJCA.org).

#### NOTICES

KEEPING SENIORS SAFE - KSS. Morton A. Davis, coordinator and resident of Leisure World is available to discuss theft prevention, driving and shopping habits, frauds, home safety inspection and property crimes to any organization. The program is part of the Montgomery County Police Department Volunteer Resource Section. Morton can be reached at (301-318-0681) or (mortonadavis@comcast.net).

PRAYER CHANGES THINGS. You are invited to join "Hannah's Prayer Circle" here at LW. For more information, call Evangelist Connie Blake at (301-438-2667).

#### UPCOMING EVENTS

RENEW, A Silver Jubilee Concert, Washington Performing Arts' Men, Women & Children of the

Gospel Choirs. Friday, June 2, 8 p.m., the Music Center at Strathmore. For tickets, visit WashingtonPerformingArts.org or call (202-785-9727).

36TH ANNUAL STRAWBERRY FESTIVAL, Saturday, June 3, 10 a.m.-5 p.m., Sandy Spring Museum, 17901 Bentley Rd., Sandy Spring, MD 20860). Parking at Sherwood High School, 300 Olney-Sandy Spring Rd. (Rt. 108). \$3 per person, \$10 per family (up to 8 family members). Local food, local drinks, local music and lots of fun. For a festival schedule and a list of entertainment and attractions, visit [www.sandyspringmuseum.org/strawberryfest](http://www.sandyspringmuseum.org/strawberryfest).

NEED HELP Finding a Ride? A discussion on local transportation options for seniors presented by Connect-a-Ride at the Twinbrook Library on June 13, from 10:30 a.m.-12:30 p.m. After the presentation, get individualized help with your transportation needs, including assistance with MetroAccess and Call-n-Ride. The Connect-a-Ride Transportation Resource Center is a free service to help seniors and adults with disabilities find the transportation they need. The library is located at 202 Meadow Hall Dr., Rockville, MD 20851.

#### WANTED

OWNER LIVING IN GREENS II (15100 Interlachen Dr.) is interested in purchasing/renting two garage spaces in that building. Please contact owner at (301-598-5953). Thank you.

FAST CASH FOR USED CARS - Big dollars paid for your used car! Over 43 years experience serving Leisure World. Leave message 24 hours. I will come to you. Cash or cashiers check at your request. I can also help with your new car purchase, any make or model! Md. Dealer #U2927. Call Marty Salins (301-325-1973).

WILL BUY MILITARY, WW2, WW1, Civil War, memorabilia items. Uniforms, Weapons, Helmets, Photos, Medals, or any other items associated with US, German, Japanese or other military history. Call Dave (240-464-0958) or email (obal7@aol.com).

CASH FOR RUGS: oriental rugs, any condition. European, Asian, Navajo, etc. Gary (301-520-0755).

CASH FOR JEWELRY: gold, silver, costume, diamonds, coins (including foreign), watches, stamp collections. Gary (301-520-0755).

BUYING VINTAGE BASEBALL & FOOTBALL CARDS. I pay cash for sports cards from 1969 and before. No collection is too big! Please call Brian to discuss your collection, (301-758-5357).

## Services for Seniors

#### Activities of Daily Living

- Bathing
- Dressing
- Lifting
- Transferring
- Personal Care & Hygiene

#### Support Services

- Companionship
- Meal Preparation
- Medication Reminder
- Physical Therapy
- Light Housekeeping
- Transportation to Appointments

#### What makes ElderCaring different?

- 2 hour minimum for services – most companies require 4 hours as a minimum
- All caregivers are professionally trained nursing assistants
- The owner of ElderCaring personally meets with you to discuss your needs
- All caregivers are fluent in English
- Personal choice in selection of every caregiver
- Licensed, Bonded, Insured
- 24 Hours Service - 7 Days a Week

Would you like to receive a brochure in the mail, or set up an appointment?



*ElderCaring*

Call 301-949-0060  
[www.eldercaring2.com](http://www.eldercaring2.com)

*"The quality of care you would want for your parents."*



# The Karen Rollings Team



**Karen Rollings**



**Kathy Workman**



**Sherry Felice**

**301-924-8200**

**www.TheKarenRollingsTeam.com**



3410 N High St  
Olney, MD 20832  
301-260-7700



## Recent Solds "Around the World"!

Address	Subdivision	Type	Beds	Baths	Asked	Got	Subsidy
3310 NORTH LEISURE WORLD BLVD #424	FAIRWAYS NORTH	Mid-Rise 5-8 Floors	2	2	\$199,990	\$199,990	\$4,000
3330 LEISURE WORLD BLVD #5-427	FAIRWAYS SOUTH	Hi-Rise 9+ Floors	2	2	\$199,000	\$195,000	\$0
3278 GLEN EAGLES DR #63-1C	LEISURE WORLD	Garden 1-4 Floors	2	1	\$115,000	\$113,500	\$0
3656 EDELMAR TER #120-B	LEISURE WORLD	Patio Home	3	2	\$289,000	\$317,200	\$0
3618 GLENEAGLES DR ##7-3G	MONTGOMERY MUTUAL COOP	Garden 1-4 Floors	2	1	\$82,900	\$82,000	\$0
3100 LEISURE WORLD BLVD #616	OVERLOOK	Hi-Rise 9+ Floors	2	2	\$175,000	\$175,000	\$0
3734 GLEN EAGLES DR	REGENCY	Detached	4	3	\$715,000	\$715,000	\$0
15316 PINE ORCHARD DR #82-2F	ROSSMOOR MUTUAL #19	Garden 1-4 Floors	3	2	\$175,000	\$168,000	\$0
2921 LEISURE WORLD BLVD #1-306	ROSSMOOR MUTUAL #22	Garden 1-4 Floors	2	2	\$118,000	\$118,000	\$1,500
3509 FISKE TER #156-A	ROSSMOOR MUTUAL #9	Patio Home	3	2	\$320,000	\$305,000	\$500
15115 INTERLACHEN DR #3-625	THE GREENS	Hi-Rise 9+ Floors	1	1	\$124,500	\$118,500	\$0
15101 INTERLACHEN DR #1-619	THE GREENS	Hi-Rise 9+ Floors	2	1	\$139,500	\$137,500	\$250
2900 LEISURE WORLD BLVD #505	TURNBERRY COURTS	Mid-Rise 5-8 Floors	1	1	\$127,500	\$122,500	\$650
3005 LEISURE WORLD BLVD #107	TURNBERRY COURTS	Hi-Rise 9+ Floors	2	2	\$275,000	\$275,000	\$1,000
3200N LEISURE WORLD BLVD #215	VANTAGE POINT EAST	Hi-Rise 9+ Floors	3	2	\$364,500	\$345,000	\$1,000



**SOLD!!!**

### 3755 Glen Eagles Drive

Beautifully maintained 3 bedroom townhome!  
Just waiting for your special touch!



**SOLD!!!**

### 15000 Pennfield Circle #211

Our buyers found the perfect new place to call home! Call us TODAY to see how we can help you!



**SOLD!!!**

### 2900 Leisure World Blvd, #415

Our buyers found the perfect new place to call home! Call us TODAY to see how we can help you!



MORTGAGE LOAN OFFICER  
Office (240) 403-1972  
skeenum@monarchmortgage.com  
600 Jefferson Plaza Suite 400  
Rockville, MD 20852  
NMLS # 459670

### Scott Keenum

- ✓ Resident of Leisure World & represented Leisure World at the Maryland Senior Olympics winning a Silver Medal in Pickleball
- ✓ U.S. Army Veteran
- ✓ 30 Years of Experience in the Mortgage Industry



## Need New Carpet?

Serving Montgomery County for 30 years! We are the company for all your flooring needs. Carpeting, Hardwood, Laminate, Ceramic, Marble, Commercial, Residential. We do it all! We carry major brand names in carpeting and hard surface flooring.

**Trust our experience and knowledge of the industry.**

**301-924-7331**

18167 Village Center Drive  
Olney, MD 20832  
(in the Olney Village Center)

[www.carpetandvacuumexpo.com](http://www.carpetandvacuumexpo.com)

**CARPET & VACUUM  
EXPO**

**\$100  
off installation!**  
**301-924-7331**

only for purchases over \$1000. Offer not valid with any other offers.



# CLUBHOUSE GRILLE

## SUNDAY BRUNCH

*Last Sunday of each month, 10 a.m.-3 p.m.*

- Steak and Eggs**..... \$15  
*with two eggs any style and rosemary potatoes*
- Shrimp and Grits**..... \$14  
*jumbo shrimp and pancetta served over cheddar grits*
- Eggs Benedict** ..... \$12  
*traditional style with poached eggs, ham and hollandaise*
- Fresh Vegetable and Cheddar Quiche**..... \$11  
*homemade quiche served with fresh fruit*
- Belgian Waffle**..... \$10  
*with powdered sugar, fresh berries and whipped cream*
- Mediterranean Omelet**..... \$10  
*three egg omelet filled with Spinach, feta and red onion*
- Nova Lox and Bagel** ..... \$10  
*with cream cheese, red onion, tomato, and your choice of plain or everything bagel*

### BRUNCH COCKTAILS

- Mimosa, Bellini, Bloody Mary**..... \$4  
**and Irish Coffee**  
*Ask your server to see our specialty brunch cocktail menu*  
*301-598-1330 for reservations*

## Early Bird Specials

*Wednesday-Saturday, 4-6 p.m.*

- Bone-in Pork Chop** ..... \$12  
*with whipped sweet potatoes and a vegetable*
- Roasted Vegetable Pasta** ..... \$10  
*homemade linguine tossed in Marinara and topped with parmesan*
- Pappardelle Bolognese**..... \$10  
*pappardelle in a hearty meat sauce topped with parmesan*
- Broiled Fresh Cod** ..... \$12  
*with lemon butter, rice pilaf and a vegetable*
- Grilled 8 oz. New York Strip** ..... \$12  
*with mashed potatoes and a vegetable*
- Chicken Francese** ..... \$10  
*with a lemon sauce, potato wedges and a vegetable*
- Roasted Turkey Breast** ..... \$10  
*with whipped sweet potatoes and a vegetable*



## ☾ Nightly Specials

*4 p.m. - 10 p.m.*

### • WEDNESDAY •

**RUM DRINK WEDNESDAY**  
All Specialty Rum Drinks only \$5

### • THURSDAY • MARTINI NIGHT

All Martinis on our Special Martini Menu for only \$5  
All Appetizers for half price

### • FRIDAY •

#### FRESH SEAFOOD NIGHT

Chef's special fresh seafood offerings for only \$15  
\$2 Draft Beer and \$3 Bottled Beer

### • SATURDAY •

#### STEAKHOUSE AND WHISKEY NIGHT

All of our Steaks and Chops available for only \$15  
All Whiskeys on our menu for only \$5

## CRAB FEAST

**JULY 25      SEPTEMBER 26**  
**AUGUST 29      OCTOBER 24**

*Tickets on sale now!*

Sunday: 9:30 a.m. – 8 p.m. | Monday – Tuesday: 9 a.m. – 8 p.m. | Wednesday – Saturday: 9 a.m. – 9 p.m.  
For Stein and Terrace Room reservations, call 301-598-1331