

Leisure World News

OF MARYLAND

July 6, 2018 • Published Twice a Month • residents.lwmc.com

Honoring the Nation’s Independence Day



A parade-goer salutes during the recitation of the Pledge of Allegiance outside Clubhouse I on July 4. Photo by Maureen Freeman, Leisure World News

Board Passes 2019 Budget Assumptions

by Stacy Smith, Leisure World News

The Leisure World Community Corporation (LWCC) board of directors approved the recommendation from the Budget and Finance Advisory Committee to adopt the 2019 budget assumptions as amended at its June 26 meeting.

The proposed 2019 Community Facilities Fee would be \$174.75 per unit per month within a 2.5 percent consumer price index increase, a \$4.25 increase from the 2018 fee.

The fee increase accounts for a slightly more than \$44,000 overall increase in the landscape/snow removal, housecleaning services, fitness facility management and pool management contracts.

To view the complete Assump-

tions for the 2019 Operating Budget document, sign in to (residents.lwmc.com) and click on Resident Document Locator under the Documents dropdown arrow. Click on the Board of Directors folder; the budget assumptions are included in the June 26 board of directors agenda packet.

Insurance

The board also passed a motion to renew the property and casualty insurance program at a total estimated annual premium of \$2,431,412.

Strategic Plan

The Special Strategic Planning Committee (SSPC), which was tasked by the LWCC board

► to page 4

PPD Changes Call Center’s Menu Options

by Stacy Smith, Leisure World News

In an effort to reduce wait times and improve the customer experience, the Physical Properties Department’s (PPD) call center, also sometimes referred to as the customer service center, recently made several changes to its call center menu and operations.

The call center’s automated option menu has been reconfigured, and callers are now asked to either “press one” to either check on an existing work order or open a new one, or to “press two” if they want to choose another service,

such as insurance claims, landscaping and pest control, trash and recycling, or the showroom.

The goal of the reconfiguration is for staff members to complete a call in just three minutes or less, according to Dave Merritt, senior business/systems analyst for Leisure World of Maryland Corporation.

Since the new option menu was implemented, the average call time has dropped from eight to two minutes.

“People can’t stand talking to a computer,” Merritt said. “We wanted to minimize that.”

► to page 4

Live from Leisure World

Local Channel Broadcasts Morning Show Segments from Inside Community



Washington, D.C., Fox 5 weatherman Tucker Barnes, center, welcomes “Good Day DC” morning show viewers to Leisure World’s golf course as golf players are gathered around him June 29. Photo by Maureen Freeman, Leisure World News

For a blow-by-blow on the morning’s events, see page 3.

INSIDE	Governance & Information	6	Sports, Games & Scoreboards	40
	Thoughts & Opinions	8	Classes & Seminars	44
	Events & Entertainment.....	10	Calendar of Events	47
	Movie Schedule	16	Governance Meeting Schedules	47
	Health & Fitness	18	Classifieds.....	50
	Clubs, Groups & Organizations	20		
	Club Trips Listing.....	39		

Putting Pen to Paper: Part One

Resident Authors Give their Unique Take on Chess, Politics

by Kimberly Y. Choi and Stacy Smith,
Leisure World News

Several Leisure World authors have recently popped up on the bookshelves of online and brick-and-mortar retailers. Here are two.

Bernie Ascher's humorous prose may be familiar to Leisure World News readers from his eclectic Chess Club articles, which begin by presenting a topic other than chess and then connect it to chess over the course of the piece. Each article includes a chess puzzle and its solution.

A few months ago, his collection of short essays was published as a book entitled "Everything Is Chess."

When Ascher started writing Chess Club articles nine years ago, they were aimed at readers who already played chess. To attract new members, he switched to writing more entertaining articles on a wide range of topics.

With research, he says, he can usually find a way to relate any topic to chess.

Something for Everyone

Despite its title and chess puzzles, Ascher would like "Everything is Chess" to be considered a general-interest book rather than a chess book. Most of his readers at Leisure World that he's met are not chess players.

The book is available for purchase online as well as for check out at the "Local Authors" shelf at Aspen Hill Library. Ascher says he doesn't expect his work to be a bestseller, but feels he's been successful.

He hopes readers will enjoy his lighthearted essays as short breaks from stressful lives – and presumably also, if they follow the catchphrase that concludes each piece, that they will "Play chess now!"



Bernie Ascher. Photo
by Leisure World
News

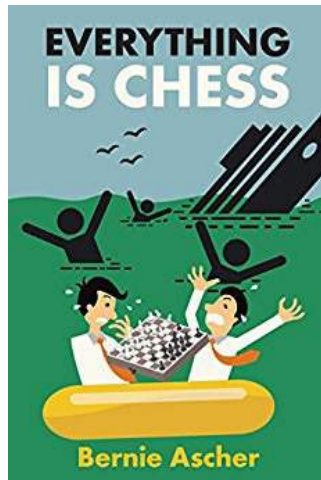

From Chess to Politics

Former U.S. State Department officer and university professor Stephen Kane's academic book, "Selling Reagan's Foreign Policy: Going Public vs. Executive Bargaining," examines President Ronald Reagan's and his administration's efforts to mobilize public and congressional support for seven of the president's controversial foreign policy initiatives.

Kane's 26 years at the U.S. State Department, much of which was spent as a public communications specialist, overlapped Reagan's two presidential terms. Kane served under six different presidents in total, from Richard Nixon to Bill Clinton.

Setting the Record Straight

After teaching foreign policy and public communication courses to university students who likened Reagan to great orators of the past, Kane "figured it was time to write a book that challenged the conventional wisdom of Reagan as the 'Great Communicator,' particularly in the field of foreign policy," he says.

"I wanted to separate and make very clear the real-world Reagan from the mythological one that existed in the public mind," he adds.

Published by Lexington Books this past March, "Selling Reagan's Foreign Policy" is Kane's first book and is available online for purchase. The book will also be available at the Clubhouse I library in the coming weeks.

Kane is currently writing a follow-up that examines how past presidential administrations responded to public protest against their policies.



Dr. Stephen Kane.
Photo by Leisure
World News

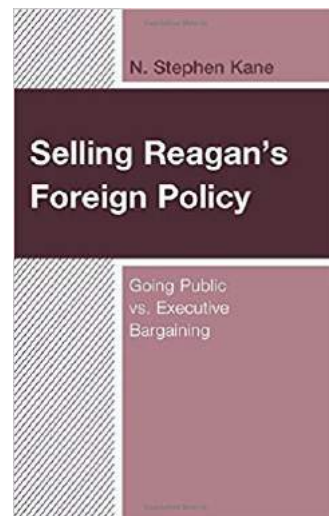

**ASPEN HILL
EXXON**
301-871-6777

www.aspenhillexxon.com
14011 Georgia Ave.

Owned and Operated by BENNY Since 1980 "or ask for my son DAN."
Friendly, personal and professional service!

Free transportation home and back when you leave your car for service!

• Complete Automotive Maintenance Service & Repair • Most Makes & Models
• Two Years/24 Month Warranty • Factory Scheduled Maintenance

Auto Service Discounts

Oil Change Service Special - \$29.95

5 Qts of synthetic blend 5W/30 oil

Oil Filter & Lube ♦ Multi-Point Inspection

Most cars, plus tax & disposal fee

Full Synthetic Extra

Present this Coupon with Incoming Order. Expires July 31, 2018

Maryland State Inspection Station



Auto Care

Leisure World News OF MARYLAND

An official publication of the Leisure World Community Corporation, Leisure World News is published twice monthly by Leisure World Staff in collaboration with the Communications Advisory Committee.

Leisure World News is published for the benefit of Leisure World residents. Its mission is to provide news and information about community governance and other relevant issues, events, and activities, and to provide residents a forum for their opinions and an opportunity to contribute articles of general interest. All matters concerning the Leisure World News will be decided with this mission in mind.

Leisure World Staff

Maureen Freeman,

Director of Communications

Stacy Smith, Senior Editor

Kathleen Brooks,

Senior Communications Associate

Kimberly Y. Choi, Communications Associate

Cassandra Chisholm, Graphic Designer

Editorial: lwnews@lwmc.com

Advertising: lwnewsads@lwmc.com

301-598-1310

Communications Advisory Committee

Alan J. Goldstein, Chair

Bernie Ascher, Vice Chair

aclwn@lwmc.com

Resident Contributors

Mary Catherine Bibro, Barbara Braswell,

Rincy Pollack, Arthur N. Popper

and Marilyn Boesch

Leisure World News of Maryland reserves the right to reject or discontinue any advertisement believed to be not in the best interest of Leisure World.

We will not knowingly permit a dishonest advertisement to appear nor do we guarantee the reliability of advertisers.

A Great Day for Leisure World on ‘Good Day DC’

Leisure World of Maryland was the location for local television station Fox5/WTTG’s “Zip Trip” segments on its morning program, “Good Day DC,” on June 29. Throughout the five-hour program, Fox5 hosts interacted with people and places in the community, spotlighting its vibrancy and good living. Television crewmembers began arriving by 3:30 a.m. to set up equipment in front of Clubhouse I, and shortly after dawn the program was broadcasting live. Soon after, resident golfers were sharing tips on the air at the driving range. By 7 a.m., resident deejays Karen and Ernie Poland were playing toe-tapping tunes for the crowd that gathered to watch the Quilting Group display their colorful creations, Mahendri Arundale discuss her Indian cooking, George Jacobs and Billie Saunders hailed as “Hometown Heroes,” Art Guild members painting en plein air, Linda Jones’s grandchild named “Child of the Day,” and county firefighters featured in a “First Responders Friday” segment.

Some video segments are posted at (<http://www.fox5dc.com/good-day/zip-trip/leisure-world-zip-trip-active-living-for-maryland-s-55-and-older-community>). Photos by Maureen Freeman, Leisure World News



From left: 6:05 a.m. Fox5 meteorologist Tucker Barnes delivers the weather forecast at the main entrance; 7:15 a.m. grounds maintenance assistant Aaron Tenley and Leon Vanderberg, who tends beehives at the garden plots, watch as Barnes tastes some of the hives' honey; 7:48 a.m. Manny Ginsberg stands ready to show his boxing moves in the Clubhouse II Fitness Center as trainers Sam Ellis and Claudia Miller discuss exercise.



From left: 9:33 a.m. Woodshop Users Group president John VanDyke shows Barnes a piece of woodwork; 9:46 a.m. Aggie Eastham promotes the work of the Ross-moor Women's Club; 10:35 a.m. Donna Leonard takes a break from pickleball play to receive a “Hometown Team” certificate.



From left: 10:47 a.m. Fox5 hosts learn about the new desserts at the Clubhouse I restaurants from Perrie, LLC food service owners Ed Richardson, center, and Bobby Barton. Pastry chef Michael Purru is at far right. 10:54 a.m. A crowd of residents and other onlookers gather at Clubhouse I to join the Fox5 hosts in signing off.

Call Wait Times

A dashboard installed on the wall of the PPD call center tracks the number of calls that are being serviced and on hold at any given moment throughout the day, helping staff members stay mindful of each call's length.

If a caller is still on hold after six minutes of wait time, an automated message asks the caller to leave his or her name, phone number and a message, and informs the caller that a staff member will call him or her back shortly.

Callers who prefer a call back rather than be placed on hold can press a button that places their call in a queue. The caller can then end the

call, and PPD will call the resident back later in the order that their call was received.

Field Service

PPD is also in the process of upgrading its field service management system.

Service call technicians will soon carry a tablet that provides information about each customer, such as his or her work order, service history, mutual information and maintenance agreements, appliance models and serial numbers and more.

When a ticket for a work order is opened, the system can automatically schedule the service request and assign it to a specific person, who can then see the request and make updates or changes to it as needed.

The customer receives a thank you call letting him or her

know that the service request has been assigned, the date and time and to whom. The customer can also opt to receive a text message notification when a technician is en route to their home.

When the technician has finished a job, the customer can sign the service ticket and verify the number of hours the technician worked.

"[The customer] can even get a copy of that invoice right then and there, emailed or texted to them," Merritt added.

If the technician is at a customer's home completing a service order but needs a tool or part, the technician has access to PPD's inventory system.

"Not only is [the technician] going to see everything that's sitting in the warehouse, [he or she] is going to see everything that's on every single one of the trucks," Merritt said.

General Information

PPD's hours of operation are Monday through Friday, from 8:30 a.m.-4:30 p.m., except for holidays. Walk-ins are welcome.

The customer service/call center, walk-in service counter, warehouse and showroom are closed from noon-1 p.m. every weekday. Residents who call after hours with an emergency can press a button to reach the front gate, and a PPD service technician is notified and dispatched to the residence.

PPD generally experiences its highest call volume from 8:30-9:30 a.m. and again from 3:30-4:30 p.m. To minimize the likelihood of a wait time, Merritt suggests calling some time between 9:30-11:30 a.m. or 1:30-3:30 p.m.

For more information or to reach PPD, call (301-598-1500) or email (physicalproperties@lwmc.com).

Board

with developing a long-range strategic plan for the Trust in April 2017, recently distributed a request for proposals (RFP) to 17 consulting companies, with seven expressing interest in the project, according to Phil Marks, SSPC member.

Proposals are due to the committee by Friday, Aug. 3. Upon completion of the bidding process, the SSPC will recom-

mend its preferred consultant to the LWCC board of directors for approval.

Internet Survey

Management recently distributed a short survey by mail to all homes in Leisure World requesting information from residents regarding their internet service.

Survey results will help the LWCC board of directors evaluate the potential advantages of seeking bulk-rate internet service for the community.

All residents are encouraged to complete the survey and return it to their mutual management office, the Administration Building reception desk or the Education and Recreation office in either clubhouse by close of business on Friday, July 6.

A request for information regarding bulk internet service was recently completed by Leisure World's internet consulting firm Columbia Telecommunications Corporation and will be sent to 98 internet provider companies.

which currently are located in the Multi-Purpose Room in Clubhouse II. Carpet for the room has been delivered, but ping pong floor delivery has been delayed. Demolition is expected to begin in the next week.

- Tree trimming continues as needed at the golf course.
- All Leisure World Management Corporation employees are slated to begin six mandatory online training courses. Training topics cover ethics and conduct in the workplace.

The next meeting of the LWCC board of directors is Tuesday, July 31, at 9:30 a.m. in Clubhouse I. Board meetings are open to all residents.

THE INTER-FAITH CHAPEL



You are invited to join us each week for Sunday worship services held at 9:00 am and 11:00 am.

We are an inclusive Christian congregation celebrating diversity and seeking unity.

Visit www.inter-faithchapel.org for upcoming events.
3680 South Leisure World Boulevard
301-598-5312

Other Updates

- Work has begun on converting the old fitness center in Clubhouse II into a room for ping pong tables,



O'CONNOR'S PAINTING SERVICE, INC.

**FREE ESTIMATES
301-963-4226**

Over 30 Years Experience
Interior/Exterior Painting
Residential Homes - Condos
Wallpaper Removal
Carpentry Power - Washing
Ask about our Senior Discount

Chairworks Plus Furniture Service

- Antique Restoration
- Furniture Repair
- Chair Gluing

Serving the Leisure World Community for over 30 years



Rick Sussman
301-502-0018
410-795-9147

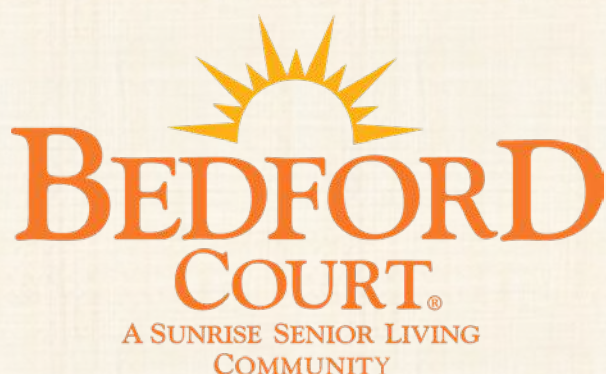

Proudly serving seniors for 26 years!



Bedford Court Upcoming Events

"Eat Well to Age Well"

Wednesday, July 18 11 a.m.

At The Inter-Faith Chapel, Fellowship Hall in Leisure World

Join us to learn how eating well can enhance your quality of life as you age.

**Allison Rittenour, Registered Dietician will discuss the benefits of
"My Plate—The 5 Components"**

Refreshment will be provided which contain the five components of "My Plate"

RSVP by July 14th by calling 301-438-6631

Independent Living Lunch & Learn @ Bedford Court

Wednesday, July 25 @ 12 noon

Registration begins at 11:30 a.m.

**Tour our beautiful community and apartments. Enjoy a delicious lunch
as you learn why so many seniors choose Bedford Court as their home!**

RSVP by July 20th by calling 301-438-6607

Independent Living Spring Special now through July 31st

Save on your monthly rent on all 1 bedroom apartments.

Call 301-598-2900 today for details.

Skilled Nursing & Rehabilitation

**If you are planning a surgery or have an unexpected hospital stay,
call Bedford Court to inquire about an inpatient rehabilitation stay.**

To inquire call Tiernan Andrews at 301-438-6640

3701 International Drive, Silver Spring MD 20906

Independent Living * Assisted Living * Nursing & Rehabilitation

GOVERNANCE & Information

New Departmental Email Addresses Created

In an effort to provide residents with more ways to communicate with staff, Leisure World management has created five new group email contacts.

Residents wishing to contact one of the following Leisure World departments may send an email to the appropriate email address listed below.

Administration	administration@lwmc.com
Communications	communications@lwmc.com
Education and Recreation	recreation@lwmc.com
Physical Properties	physicalproperties@lwmc.com
Security	security@lwmc.com

– Leisure World News

Dial 301-598-1313
for recorded Daily Events

2018 Broadcast Schedule - Channel 974

Executive Committee meetings are broadcast on Wednesday, Thursday and Friday the week after the meeting. Board of Directors meetings are broadcast on Monday, Wednesday and Friday the week after the meeting. All broadcasts are at 4 p.m. and 7 p.m.

Executive Committee Meeting The July 20 meeting airs on July 25, 26 and 27.	Board of Directors Meeting The July 31 meeting airs on Aug. 6, 8 and 10.
---	--

Group Email Addresses

Residents wishing to contact Leisure World Management, the LWCC Board of Directors, or the Executive Committee may send an email to the appropriate email address listed below. It will automatically be forwarded to all members of that group who have an email address on record.

Messages to any of the email groups should pertain only to the management and operation of Leisure World trust properties, services, or activities. Please do not send emails to all three addresses, as there will be a duplication of recipients and will not result in a faster response to your question or comment. Messages pertaining to mutuals or anything else which Management, the Board of Directors, or Executive Committee does not control should also not be sent to these groups.

- The group email addresses are:
- LWMC Management - management@lwmc.com
 - LWCC Board of Directors - board@lwmc.com
 - LWCC Executive Committee - excomm@lwmc.com

Fitness Center Offers Free Orientation Tours



Photo by Leisure World News

Kay Haynes, one of several of the Fitness Center’s personal trainers, offers free orientation tours of the Fitness Center at 3 p.m. on Tuesday, Aug. 14 and Tuesday, Sept. 11. Learn how to use the equipment and facilities. Registration is not required. For more information, call Haynes at (804-627-1582).

– Leisure World News

Leisure World of Maryland Resales

April through June, 2018

MONTH	RESALES	RESALES FEES COLLECTED
April	29	\$108,919.60
May	43	\$164,644.02
June	32	\$135,263.70
TOTAL	104	\$408,827.32

The buyer of a home in Leisure World of Maryland contributes two percent of the home’s selling price to the Resales Fund. Currently, those funds are used exclusively for Facilities Enhancement Plan (FEP) projects, which are selected by the Leisure World Community Corporation board of directors.

Recent FEP projects include the Fitness Center in Clubhouse II and renovations to the restaurant and Maryland Room in Clubhouse I.

Rossmoor Library

Located in Clubhouse I right off the main lobby, the library has a large selection of fiction, non-fiction and large print books. DVDs, audio CDs and jigsaw puzzles are also available for circulation.

The circulation period is two weeks, and patrons are limited to a maximum of six items. The library’s hours are Monday 1-4 p.m., Tuesday through Friday from 10 a.m.-4 p.m. and Saturdays from 10 a.m.-1 p.m.



Whether Staying in Place or Living On-the-Go, Lifeline Helps Support Residents' Independence

by Leisure World News

For many older adults choosing to age in place, owning a medical alert system can help them continue to live independent, active lives, improving their overall quality of life and providing peace of mind to their loved ones.

Leisure World of Maryland has partnered with Philips Lifeline to

offer residents Lifeline medical alert service at a discounted price. A medical alert system allows the wearer to press a button to alert emergency services personnel that medical attention is needed.

Residents can choose from three subscription options – HomeSafe Standard, HomeSafe with AutoAlert and GoSafe – to find the level of support that best matches their needs. With the

addition of new technology such as fall detection and GPS, these systems are designed to meet the unique needs of each customer.

Other benefits of Lifeline medical alert service include:

- no activation or installation fee
- reliable, 24/7 access to a North America-based response center associate
- personalized service – the customer chooses who is contacted, such as a neighbor, loved one or emergency services
- FDA-approved, medical grade and water-resistant devices

- landline and cellular connections

Leisure World's security personnel can also respond to Lifeline emergency alert calls, and can maintain a copy of the customer's house key to unlock the door for emergency personnel.

The Lifeline office is located in the Administration Building near the Security office. For more information regarding levels of service and pricing, or to set up installation, contact Karen Arevalo, Lifeline coordinator, at (301-598-1329) or (karevalo@lwmc.com).

Don't Change that Channel

Channels 972 and 974 Get a Fresh Look



Graphics by the Communications Department

by Leisure World News

Leisure World channels 972 and 974, which continually broadcast slides that feature daily and weekly schedules of community events and meetings, as well as show video of governance meetings and religious services, recently received a fresh new look.

The new slides feature important events and announcements in easier-to-read fonts and subtle backgrounds and photos from locations around the community. Now each clubhouse has its own designated slides as do the Leisure World Community Corporation (LWCC) board and mutual meetings.

Channel 972

Want to know what is happening today or tomorrow? Tune to channel 972 for a quick look at the activities in Clubhouses I and II and, for some meetings, the Administration Building.

Channel 972 also displays notices for upcoming Eyre trips, restaurant specials, programs sponsored by E&R, church

services, the landscaping work schedule and special announcements.

On Wednesdays, the previous Sunday's Inter-Faith Chapel Service is broadcast at 2 p.m.

Channel 974

Want a more comprehensive list of the week's activities? Then tune your TV to channel 974. Here you can view a list of Leisure World happenings, Monday through Sunday, 24/7.

Once a month, the LWCC's executive committee and board of directors meetings are aired on channel 974. The dates and times of these airings can be found in the Governance section of each edition of the Leisure World News.

At one of the clubhouses and want to know what is happening? Then check out the TVs in the clubhouse lobbies that are tuned to channel 972 or 974.

Changes and Updates

And remember to check channels 972 and 974 throughout the day for changes and updates. If an emergency occurs, watch either channel for notifications and information, which scroll across the bottom of the slides.

General Manager: A Proud Day for Leisure World

by Kevin Flannery,
General Manager and CEO, Leisure World of Maryland Corporation

Last Friday, June 29, Leisure World of Maryland had a great moment – many great moments, in fact – in the television spotlight when it was featured throughout local television Fox5/WTTG's morning program, "Good Day DC."

The Veterans Park and Cascade Circle area in front of Clubhouse I looked gorgeous in every shot. Vivacious residents showed off their many talents and wonderful qualities on camera, and others who attended the live broadcast supported their neighbors and community with tremendous spirit. Leisure World employees exuded pride in their work in their own interviews during the program.

While we wish more clubs, groups and individuals could have been featured, we can celebrate that so many were. The television producers, who ultimately decide who and what goes on the air, had only so much time allotted

for Leisure World. Even 10 solid hours would not be enough to capture all that our lively community offers.

I'd also like to acknowledge the hard work that staff put into making the community's moments in the spotlight such a success. The Communications team spearheaded coordination with the producers, and crucial support from our Grounds Maintenance, Security, Information Technology and Physical Properties teams enabled a smooth morning that showcased the best of Leisure World.

We have much to be proud of, and we showed that to the rest of the world. Let's keep this spirit alive every day.



Members of the Trivia Club, at right, and General Manager Kevin Flannery, second from left, answer questions about Leisure World trivia during a live segment of the morning television program "Good Day DC" on June 29. Photo by Leisure World News

THOUGHTS & OPINIONS: *From Our Residents*

A Few Things to Remember

- Relevance:** Make sure that your submission is relevant to the LW community as a whole and not to just one person, mutual, or organization.
- Respect:** Remember that your opinion is about ideas, not individuals, and please avoid personal attacks.
- Brevity:** Being concise will ensure that your opinion will have maximum impact.
- Accuracy:** Document all factual assertions. Opinions that are backed up with facts are more powerful, but only if the facts are accurate.
- Ownership:** All submissions are subject to editing but you will have the opportunity to approve the edits before publication.

Opinions are strictly those of the writers

Enhancing Leisure World

I love the ideas offered in the June 1, 2018 Leisure World News letter on enhancing our environment during the summer. I especially like the picnic grove idea, and I would like to add another idea: a miniature golf course to be used not only by residents, but also by visiting children and grandchildren.

These are the types of things our Facilities Enhancement Fund should be used for, not for tearing down a perfectly good building, or at least a building that could

be made perfectly good at a fraction of the cost.

— Rodney Brooks

Golf Course Controversy

There is land we own. Now it's an 18-hole golf course. To be clear, I am not in favor of eliminating the golf course. The question isn't simply about the cost of the golf course per condo/co-op owner per year. It's about how this resource is now being used and how the owners of this resource want to see it used in the future.

I have read some very vague discussion of "strategic planning" for Leisure World in this

newspaper. A strategic plan is just a tool to get you from where you are to where you want to be. So, what do we want Leisure World to be when it grows up? Eliminating or reducing the size of our golf course is not simply a question of what it costs to maintain it. It is a question of what else we could do with this land. An alternative use of the land might well cost more than maintaining the golf course. But it might also be something the Leisure World community, as a whole, values far more than the current golf course.

Leisure World can't be the first 55+ community that has faced this issue.

— Barry Kapilow-Cohen

Leisure World Amenities

I moved to Leisure World about seven months ago, drawn by affordable housing, beautiful grounds, maintenance-free lifestyle and the numerous activities and amenities, including the golf course.

I have really enjoyed my time here and have participated in clubs, classes and entertainment options. I walk every day on the miles of walking trails, go to the gym, swim, and, yes, I joined the golf course.

I have been puzzled by the recent negative letters to the newspaper regarding the golf

course and feel compelled to respond to some of the points raised. Regarding the participation of non-residents on the course, several of the classes I have taken include non-residents (In fact, in two of these classes, there were equal numbers of non-residents and residents). Non-residents pay more to participate, and in the case of the golf course, can only join for the entire season or play with a resident.

One of the letters noted that only about 10 percent of the residents use the course. If the 10 percent threshold for supporting an amenity were applied across the board, I doubt if there would be any amenities, including the walking trails.

Finally, it was noted that there are many public golf courses outside the gates of Leisure World that golfers can take advantage of. There are many recreation centers outside the gates also. Does that mean we should abandon our swimming pools, fitness center and classes because we could go to one outside Leisure World? We moved here to have these opportunities within our gates.

When I moved here, I was told there was something for everyone. Rather than pit one group of residents against another, I think we should celebrate all that our wonderful community offers.

— Katherine Latterner

Meals on Wheels of Wheaton



We Can Help!

Do you know someone who is home-bound? We deliver nutritious, freshly cooked meals in Leisure World, Silver Spring, Kensington & Wheaton.

301-942-1111

10101 Connecticut Avenue

Accepting New Clients!

Kensington, MD 20895

www.mowwheaton.org

Volunteers Needed!

Award Winning

SUBMITTING AN ITEM TO THOUGHTS & OPINIONS

1. Submissions must be emailed to aclwn@lwmc.com or delivered to the LW News Office.
2. Receipt of submissions will be confirmed by email or telephone.
3. Submissions must state the writer's name, address, telephone number, and email address, if any, but if the material is published, it will include only the writer's name.
4. LW News cannot guarantee when or if a submission will be published.
5. To see LW News Guidelines and Board Standing Rules login to (residents.lwmc.com) and navigate to (<https://bit.ly/2Ko6LLs>)

Sunday Brunch

Each Sunday at the Clubhouse Grille from 9:30 a.m. - 3:30 p.m.

≈ SWEET ≈

- Fruit Danish
- Ricotta Blintzes
- Pancakes

- Donuts
- Fresh Fruit
- Apple Fritters

- Cinnamon Rolls
- French Toast
- Muffins

≈ SAVORY ≈

- Bacon and Sausage
- Corned Beef Hash
- Chicken Marsala
- Potato Pancakes
- Lox and Bagels

- Scrambled Eggs
- Chipped Beef and Biscuits
- Hand Carved Ham
- Eggs Benedict
- Potato Wedges

- Broiled Salmon
- Linguine and Meatballs
- Shrimp and Grits

≈ A LA CARTE ≈

Three Egg Omelet Your Way | \$10
Served with Potato Wedges and Toast

Belgian Waffle | \$10
Served with Whipped Cream and Fresh Berries

Two Egg Breakfast | \$8
Served with Potato Wedges, Breakfast Meat and Toast

Eggs Benedict | \$10
Traditional Benedict - Ask your server about availability of "Special" Benedicts

Steak and Eggs | \$16
Served with Potato Wedges and Toast

Shrimp and Grits | \$14
Jumbo Shrimp served on Cheese Grits

Please ask your server to see our "Brunch Cocktails Menu!"

Dessert?

Even if you decide to leave the community for dinner, stop by Clubhouse Grille afterwards for dessert and coffee; maybe even a drink.

Enjoy coffee and any dessert for only \$4 after 8 p.m.

Also available:

- Irish Coffee\$3
- Grand Marnier\$5
- Kahlua\$3
- Drambuie\$4
- Bailey's Irish Cream\$3
- Cointreau\$4
- Amaretto DiSaronno ...\$3



Happy Hour

Wednesday through Saturday, 4 p.m. - 6 p.m.

ALL RAIL COCKTAILS ONLY \$3

*Pinnacle Vodka, Seagram's Gin,
Old Grand-Dad Bourbon, Seagram's 7 Whiskey,
Bacardi Rum, White Horse Scotch*

ALL CALL BRAND COCKTAILS ONLY \$4

*Tito's Vodka, Tanqueray Gin, Jim Beam Bourbon,
Seagram's VO Scotch Whiskey, Captain Morgan Rum,
Cutty Sark Scotch*

ALL TOP SHELF COCKTAILS ONLY \$5

*Absolut Vodka, Bombay Gin, Maker's Mark Bourbon,
Jack Daniels Whiskey, Johnnie Walker Red Scotch*

ALL BEER AND HOUSE WINES ONLY \$3

Clubhouse Grille Hours: Tues. - Sat.: 4 p.m. - 10 p.m. | Sundays: 9:30 a.m. - 3:30 p.m.

Stein and Terrace Room Hours: Sunday: 9:30 a.m. - 8 p.m. | Mon. - Tues.: 9 a.m. - 8 p.m. | Wed. - Sat.: 9 a.m. - 9 p.m.

For Clubhouse Grille Reservations, call 301-598-1330 | For Stein and Terrace Room reservations, call 301-598-1331

EVENTS & Entertainment

■ Education and Recreation Department

July 14: Richard Miller and the Brazilian Choro

The E&R Department is pleased to welcome back guitarist Richard Miller to Leisure World on Saturday, July 14. He performs at 7 p.m. in the Clubhouse II auditorium.

Brazilian-born Miller's repertoire ranges from standard classical guitar works to the Brazilian choro, the equivalent of American ragtime, a subject on which he is an expert.

Tickets for the event are \$7 per person and on sale in both clubhouse E&R offices.

In addition to appearing as a soloist, Miller often combines talents with other musicians, including other guitarists and vocalists that also specialize in Brazilian music.

He has toured South and Central America as well as the U.S. in both classical recitals and with Latin jazz bands.

He appears often in recital

at the Brazilian American Institute and has appeared at the Kennedy Center, Library of Congress and on many performing arts series, as well as performing at the White House for President Barack Obama.

Miller's Background

Miller earned a doctorate in music theory from the Catholic University of America and a master's in guitar performance from the Manhattan School of Music.

He is an adjunct assistant professor at Columbia University where he teaches composition, music theory and ear training.

His dissertation, "The Guitar in the Brazilian Choro," was published by Lambert Academic Publishing in 2014.

As well, he continues as the director of education programs for the Afro-Latin Jazz Alliance based in New York City.

■ Education and Recreation Department

July 19: Sondheim on View, 1948-1970

Steve Friedman returns on Thursday, July 19, at 1:30 p.m. in Clubhouse I for his continuing series of programs on the history of Broadway. Using song and lecture, he explores the musicals of Stephen Sondheim.

This American composer and lyricist is well known for his decades of contributions to musical theater. Sondheim has received an Academy Award, eight Tonys, eight Grammys, a Pulitzer Prize, a Laurence Olivier Award and, in 2015, the Presidential Medal of Freedom.

Come learn why Sondheim



Steve Friedman, photo by Leisure World News

has earned such acclaim.

Tickets are \$6 per person and on sale in both clubhouse E&R offices. Please bring your Leisure World ID.

■ Lions Club of Leisure World

July 20: Charity Golf Tournament Supports Pediatric Diabetes

by Maxine Hooker

It is close to tee-off time for the Lions Club's third annual charity golf tournament.



Photo by Alfonso Holston

Come swing again this year with resident José Garcia and enjoy a day of golf and fun knowing you are helping children in need. Garcia has participated in the Club's previous tournaments and is on this year's tournament poster cover.

The golf fee for the tournament is \$85 per person. Registration forms are still available in the Lions Club mailslot at the Clubhouse I E&R office and at the Golf Pro Shop.

The deadline to sign up for the tournament is Wednesday, July 11. Residents who are not golfers but would like to attend the awards luncheon may purchase a ticket in advance for \$20, and \$25 at the door.

Those interested in being a business sponsor or making an in-kind donation are asked to contact Lion Maxine Hooker via email at (waxiemaxie@juno.com) for detailed information.

Coming in 2018

The E&R Department is pleased to provide the following programs.

July 7, 7:30 p.m.	Rock'n'Roll Relics Dance Party
July 14, 7 p.m.	Brazilian Guitarist Richard Miller
July 19, 1:30 p.m.	Steven Friedman – Sondheim on View, 1948-1970
Aug. 4, 7 p.m.	Roy Orbison and The Big Bopper
Aug. 12, 4 p.m.	Trans-Atlantic Duo
Aug. 18, 4:30 p.m.	Still Surfin', Beach Boys Tribute
Aug. 18, 7 p.m.	Still Surfin', Beach Boys Tribute
Sept. 13, 1:30 p.m.	Steve Friedman – Mary Martin and Other Divas

Watch Leisure World News for more information on these and other upcoming programs throughout the year.

Leisure World News



■ Ballroom Dance Club

July 28: Dance to the Music of The Esquires

by Joyce Hendrix

The Ballroom Dance Club invites all members and guests to dance to the music of The Esquires led by guitarist and vocalist Chuck Conner on Saturday, July 28, from 7:30-10:30 p.m. in the Clubhouse I Crystal Ballroom.

Several of the musicians in this trio have been making music together since 1962. They became known as The Esquires in 1972 and have been playing for weddings, seasonal parties, dances, bull roasts and crab feasts, together and separately, ever since.

The original bassist, Chuck Meyers, is back with the group. Jimmy Bryant has been on drums since 1995. This musical trio has provided dance music

for Leisure World's ballroom dancers for the past 20 years.

Suggested dress for the summer dances is dressy casual for the ladies and collared shirts and slacks for the gentlemen. The Club asks that



everyone attending make reservations with Connie Roby at (240-393-9808) by the Thursday prior to the dance to ensure you are seated at a table with friends. A cash bar is available at each dance, and dancers are welcome

to bring snacks for their table.

Residents may still become members for \$10 per person annually, which entitles the member to pay \$10 per person for each dance. Non-members and guests pay \$15 per person for each dance. Guests must be invited by a Leisure World resident.

■ Center for Lifelong Learning (CLL)

Aug. 2: 'A Storytellers Delight, The Honeymooners Game'

by Fred Shapiro

On Thursday, Aug. 2, The Center for Lifelong Learning (CLL) features Sheldon Lehner's presentation of "A Storyteller's Delight, The Honeymooners Game" at 2 p.m. in Clubhouse I.

Drawing on his background in entertainment, Lehner takes audience members on a trip down memory lane by recalling the hit TV show of the 1960s, "The Honeymooners."

Admission is free, but residents are requested to register prior to the program by either stopping by the Clubhouse I E&R office or calling (301-598-1300) beginning at 8:30 a.m. on Tuesday, July 10.

Speaker Information

Sheldon Lehner is the founder and director of Awesome Sports and Games, a creative, organized sports-related events company for

corporate events, non-profit organizations and special events programs serving the Greater Washington, D.C., area since 1983.

Lehner believes that sports and officiating programs



Sheldon Lehner, courtesy photo

provide an especially inspiring forum to build self-confidence in youth and young adults. His dedication over the years to assisting disadvantaged youth, as well as those not exposed or bonded to traditional values, is the key reason he created the Referee Training programs

as part of Awesome Sports and Games' program years ago.

This novel program has resulted in developing or improving self-esteem and responsibility in young men primarily, but also young ladies upon occasion, since 1986.

Lehner holds a master's in public administration from the University of Pennsylvania and recently retired after 36 years of local, state and federal government service.



877.224.2294

www.yourscootershop.com

Now located inside the MedStar Medical Center at Leisure World. Call today to schedule an appointment with our sales and service staff for new equipment, rentals, or repairs. We provide in-home evaluations and repairs.

Hours of Operation: Monday - Friday 10am - 3pm

APPOINTMENT ONLY PLEASE, No Walk-Ins



Kitchen & Bath Remodeling

301-598-8400

SERVING LEISURE WORLD SINCE 1988

Cabinetry, countertops, tile, custom carpentry.

Safety First- Tub to Shower Conversions.

Price match guarantee on all projects.



MHIC# 36674



Aug. 4: 'Roy Orbison' and 'The Big Bopper' Together

It's 1960 again. Come take a trip back with your favorite rock'n'roll oldies when music was so special. On Saturday, Aug. 4, at 7 p.m. in the Clubhouse II auditorium, sit back, relax and remember the songs and music of Roy Orbison, Big O, and Jiles Perry "J.P." Richardson Jr., The Big Bopper.

Sponsored by the E&R Department, tickets for this event are \$15 per person and on sale in both clubhouse E&R offices.

Terry Harris' impersonation of Roy Orbison has been enthralling audiences for nine years. Harris mirrors the image, look and sound of the late,

great Orbison, one of America's greatest singer/songwriters.

Inducted into the Maryland Entertainment Hall of Fame in 2013, he is recognized as one of the premier Orbison tribute artists in the country.

Gary Baker has been performing rock'n'roll classics since the 1990s, particularly the songs of The Big Bopper. Although Baker is not trying to look like the real Big Bopper, his signature song is "Chantilly Lace" and he performs in the style of the Bopper.

Locally known as the "King of the Oldies," Baker was inducted into the Maryland Entertainment Hall of Fame in 2014.



Terry Harris as Roy Orbison, left, and Gary Baker as The Big Bopper, courtesy photo

Check the Directories



Looking for a club or committee meeting? Check the electronic directories in the clubhouse lobbies to find the time and location of that day's meetings.

The directories also offer alerts and headline news.

The Doctor is in the House!

Physician House Calls

Can't Get to The Doctor?
Doctor Kinney will come to you. He is now making "House Calls" in Leisure World and the surrounding area!

Including evenings, weekends, and holidays!

Medicinal Marijuana recommendation is now available in Maryland & DC for qualifying patients.



Stephen L. Kinney, MD

Primary and Urgent Care

Board Certified Family Medicine

Call: 202-368-6820

or visit www.metrodcmed.com for more information.

Medicare is accepted, you pay a small trip fee for your house call.

■ Arts In Motion (AIM)

Aug. 10: Lavenia Nesmith Quartet

by York Van Nixon III

Life experience can shape a singer's voice. When Lavenia Nesmith sings, she bares her soul as undressed ballads flow into your heart.

Nesmith returns to Café AIM on Friday, Aug. 10, in the Clubhouse I Crystal Ballroom.

Tickets, \$20 per person, (check only, payable to AIM) go on sale beginning Monday, July 16, at 8:30 a.m. in the Clubhouse I E&R office. Hors d'oeuvres and snacks are included. Cocktails begin at 5 p.m., and the show starts at 6 p.m.

Reserved tables of eight or more are limited to members only. For more information or to join, visit (aimarts.net).



Lavenia Nesmith. Photo by Alfonso Holston



DO YOU HAVE TROUBLE SEEING?
MAKE AN APPOINTMENT WITH DR. VISTAMEHR TODAY TO RECEIVE EFFICIENT ADVANCED CARE IN A PERSONALIZED SETTING

SPECIALIZING IN:
Diagnosis and Treatment of Eye Diseases, Macular Degeneration, Diabetic Retinopathy, Retinal Vascular Diseases, Glaucoma, Cataract, intravitreal injections (Avastin, Eylea and Lucentis) and steroid implant Ozurdex with advanced diagnostic imaging and laser equipment



SETAREH VISTAMEHR, M.D.
BOARD CERTIFIED OPHTHALMOLOGIST
FELLOWSHIP TRAINED RETINA SPECIALIST

CALL (301) 570-2020

SAME DAY EMERGENCY APPOINTMENTS AVAILABLE • WE ACCEPT MOST INSURANCES
11119 ROCKVILLE PIKE, SUITE 318 ROCKVILLE, MD 20852

Aug. 12: Eclectic Musicians TransAtlantic Duo Perform Klezmer and More

You might think that there is not much in common between Bach and Klezmer, or between traditional Russian music and jazz.

Yet the TransAtlantic Duo – Alexander Paperny (balalaika) and Vladimir Fridman (guitar and vocals) – command their instruments with virtuosity to seamlessly bring together these diverse styles in their exploration of the world's musical heritage.

Sponsored by the E&R Department, the Duo returns to Leisure World on Sunday, Aug. 12, and will perform at 4 p.m. in the Clubhouse II auditorium.

Tickets for this event are \$7 per

person and go on sale on Tuesday, July 10, at 8:30 a.m. in both clubhouse E&R offices. Don't miss your chance to hear them!

The program includes Jewish and Klezmer music, as well as Russian, Brazilian, Argentinean and popular classical pieces.

About the Musicians

Paperny and Fridman have worked together for many years. In Moscow, Russia, between 1988 and 1998, they played in an eccentric show group, Jazz Balalaika, with which they toured all over the world and recorded several CDs.



TransAtlantic Duo, courtesy photo

Paperny lives in Hamburg, Germany, while Fridman lives in Gaithersburg Maryland. Yet this distance does not separate these two musicians. Since 2005, the two have annually toured in the U.S. and Europe as the TransAtlantic Duo. In the U.S., they have performed at the John. F. Kennedy Center for the Performing Arts in Washington, D.C., and many other great venues.

Fridman is a musician with the ability to move flawlessly through classic, jazz and the traditional music of different countries with improvisational spirit, soul and true virtuosity.

Paperny is one of the most famous balalaika musicians in Western Europe. His genuine virtuosity and temperament merge into an unusual combination. He and his instrument carry you away into a magical world of sounds.

FREDRICK A. ISAACS, M.D., P.C., FACS BOARD CERTIFIED OPHTHALMOLOGIST

Latest Advances in Cataract Surgery including the Restor[®] & LenSx (Femtosecond)
Treatment of Glaucoma & Macular Degeneration
(Avastin, Lucentis & Eylea Injections)
Complete Exams and Contact Lens Exams

Full Service Optical Shop

Glasses, Sunglasses, Contact Lenses

We offer the latest diagnostic equipment for assessment of retinal disease and glaucoma.

ON PREMISES: Visual Fields, Cirrus HD - OCT, Fluorescein Angiography, Stereo Disc Photographs, Corneal Pachymetry and Topography.



**3801 International Drive, Suite 208
Silver Spring, MD 20906
301-598-8500**

LEISURE WORLD PLAZA PROFESSIONAL BUILDING

EMERGENCY APPOINTMENTS AVAILABLE

In-Home or Office Computer Help

PC - Mac - Tablet - Smartphone



Hardware - Software - Network
Wireless Troubleshooting

Virus - Spyware Removal

Data Recovery

301-495-3390

Press "2" if urgent

Bob Mann

watzanetwork.com
helpme@watzanetwork.com



Serving the Leisure World
community 10+ years
5,000+ customer
appointments!



• Insured

WatzaNetwork? is a service of Watza, LLC

Aug. 18: Still Surfin': Tribute to the Beach Boys

There'll be "Good Vibrations" when Still Surfin' rocks the stage in Clubhouse II on Saturday, Aug. 18 – twice in one day!

Show times are at 4:30 p.m. and 7 p.m. Pick the show that is perfect for you. Tickets are \$15 per person and go on sale Tuesday, July 10, at 8:30 a.m. in both clubhouse E&R offices. Please bring your Leisure World ID.

Based in Washington, D.C., Still Surfin' is a well-known Beach Boys tribute and surf band that has been performing together for almost 20 years. Members are Matthew Grose (lead vocals, guitar); Cal Everett (vocals, Fender bass); Rob Isele (vocals, keyboard); Matt Miller (vocals, drums, percussion); and Jonathan Mudd (vocals, guitar) and all are huge

fans of The Beach Boys.

None of the group members is a career musician, yet each brings a different musical background that has enabled the band to master the five-part harmonies and surprisingly difficult arrangements of The Beach Boys' music. And while not trying to look

like particular members of The Beach Boys, their performance is truly reminiscent of the original live tours.

Remember the first time you heard The Beach Boys on the radio, singing "Little Surfer Girl"? What about "I Get Around,"

"California Girls," "Help Me Rhonda" or "God Only Knows." And no one can forget "Barbara Ann" or "Surfin' USA."

These are just a few of the songs Still Surfin' will have you reliving. You are sure to hear all your favorites.



Still Surfin', courtesy photo

This show is presented by the E&R Department and the Foundation of Leisure World. The Foundation of Leisure World is a 501(c)(3) organization that was established for health, educational and cultural purposes.

Contributions to the Foundation may be claimed as deductions on income tax returns to the extent permitted by law. If your club or organization has a need, email the Foundation at (foundation@lwmc.com).

HAVE YOU BEEN TOLD YOU HAVE PERIODONTAL (GUM) DISEASE?

As many as 80% of adults have gum disease and 60% of them may not know it **Eliminate the fear** of undergoing treatment for gum disease
Discover and learn about **The Laser Alternative** to traditional gum surgery

Introducing
The Periolase MVP-7
World's First & Only FDA Certified Laser for
True Periodontal Regeneration™
LANAP

(Laser Assisted New Attachment Procedure)

No Incisions * No Stitches * No Fear

Less Discomfort
Less Bleeding
Less Swelling
Less Infections
Less Gum Loss
Less Sensitivity
Less Down Time



No Contraindications
Minimally Invasive
Stimulates Growth
Regenerative
Faster Healing
Quicker Recovery
Patient Friendly

SCHEDULE YOUR COMPREHENSIVE PERIODONTAL EXAMINATION FOR \$99
(Includes 30 minute in-depth clinical examination and consultation for new patients only. Fee will be credited towards future treatment)

Providing Our Patients With Superior Care, Comfort, & Communication For Over 28 Years

CALL OUR OFFICE TODAY (301) 330-5000

Transportation Service Available
Certified **LANAP** Provider



Your LANAP Team



Peter D. Hadeed DDS
Tracie L. Hadeed RDH
(Residents of Leisure World)

Patient Testimonial:

Highest recommendation for Dr. Hadeed and his Assistant, Tracie. They are just 1st class, "period" in every aspect. The customer service is awesome. Right from the moment you walk in you're treated like family. Dr Hadeed takes his professionalism very seriously and will provide you his best recommendations. With any procedure you take on, his goal is to make it as comfortable and as painless for you as possible. He takes pride in what he does. It is a blessing to have a dentist like Dr. Hadeed and his amazing assistant, Tracie. God bless you both!

- N B

Russell Office Park
925 Russell Ave. Suite A
Gaithersburg, MD 20879

Peter D. Hadeed DDS PC
AESTHETIC
LASER PERIODONTICS & DENTAL IMPLANTS
www.mygaithersburgperiodontist.com

Office: 301-330-5000
Fax: 301-330-5090



**AMERICAN ACADEMY
OF
PERIODONTOLOGY**

■Hispanos de Leisure World

July 13: ‘Che Guevara’

On Friday, July 13, Hispanos de Leisure World present the biopic “Che Guevara” (2005, 1 hour 42 minutes, biography/drama/history, rated R for some violence) at 3 p.m. in Clubhouse I.

This English language production about one of the world’s most famous revolutionaries, Argentine-born Ernesto “Che” Guevara, stars Eduardo Noriega in the title role, and also features well-known

Brazilian actress Sonia Braga. Incorporating newsreel footage that gives the film a documentary feel, it tells the story of a rebel to some, a hero to many and a legend to all as he abandons his career to take arms with Fidel Castro in the Cuban Revolution through his final days in the jungles of Bolivia.

Refreshments and snacks will be available. All residents are welcome.



PLEASE, NO CASH

The E&R offices in Clubhouse I and II do not accept cash payment for programs or activities it sponsors. Payment can be made by check payable to LWMC. Or, if \$10 or more, payment can also be made with a credit card (MasterCard, Visa or Discover). When paying for programs or events sponsored by Leisure World clubs and organizations, payment can only be made by check, payable to that club or organization.



■Jewish Residents of Leisure World

July 25: ‘Sammy Davis Jr.: I’ve Gotta Be Me’

by Jonas Weiss

On Wednesday, July 25, Jewish Residents of Leisure World (JRLW) and Coming of Age in Maryland present the movie “Sammy Davis Jr.: I’ve Gotta Be Me” (2017, 1 hour 40 minutes, documentary, not rated).

The film, which is the first major documentary examining Davis’ vast talent and personal journey, is shown at 1:30 p.m. in the Clubhouse II auditorium.

It features interviews with luminaries such as Billy Crystal, Norman Lear, Jerry Lewis, Whoopi Goldberg and Kim Novak, with never-before-seen photographs and excerpts from Davis’ electric performances in television, film and concert. The film explores the life and art of a uniquely gifted entertainer – Sammy Davis Jr.

A discussion follows the film. Tickets, \$7 per person (check only, payable to JRLW), are available beginning on Tuesday, July 10, at 8:30 a.m. in the Clubhouse I E&R office. All residents are welcome.

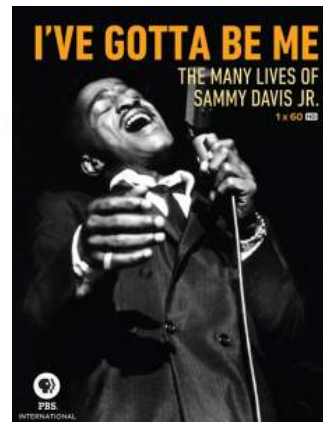

Announcing a World-class partnership.



Leisure World has chosen Family & Nursing Care as its exclusive on-site home care partner.

And we couldn’t be prouder. Our relationships with residents and consistent top honors for integrity and great service earned us Leisure World’s trust and endorsement.

Come meet Kelly Salb in our **new office in the Medical Center** and learn how you can benefit from home care now or in the future.



3305 N. Leisure World Blvd. familynursingcare.com (301) 588-8200

Licensed as a Residential Service Agency by the Maryland Department of Health, Office of Healthcare Quality. RSA License R2519R. MD NRSA License 070605.

2018 Movie Schedule

Sponsored by the E&R Department

Movies are FREE and shown for your enjoyment in the Clubhouse II Auditorium. Please pick up your tickets (limit two per person) on the date indicated below at either Clubhouse I or II. Please bring your Leisure World ID and remember tickets can go fast.

Show Date & Time	Movie	Tickets Available
July 12 1 p.m.	The Last Word	SOLD OUT
July 29 2 p.m.	A United Kingdom	July 10
Aug. 5 2 p.m.	The Greatest Showman	July 24
Aug. 23 1 p.m.	Victoria and Abdul	Aug. 7
Sept. 20 1 p.m.	Battle of the Sexes	Aug. 21
Sept. 30 2 p.m.	Churchill	Sept. 11
Oct. 18 1 p.m.	Phantom Thread	Sept. 25
Oct. 28 2 p.m.	The Post	Oct. 9
Nov. 15 1 p.m.	Dunkirk	Oct. 23
Nov. 25 2 p.m.	Darkest Hour	Nov. 6

Movies are subject to change.

Education and Recreation Department

Sunday Afternoon at the Movies

July 29: 'A United Kingdom'

The E&R Department is pleased to present "Sunday Afternoon at the Movies." The movies are shown at 2 p.m. in the Clubhouse II auditorium.

On Sunday, July 29, the featured film is "A United Kingdom" (2017, 1 hour 51 minutes, biography/drama/romance, rated PG-13 for some language including racial epithets and a scene of sensuality).

Free tickets, limit two per person, are required and can be obtained from the E&R office in either Clubhouse I or II, beginning Tuesday, July 10, at 8:30 a.m. Please bring your Leisure World ID.

Meeting at a dance in 1947,

African prince Seretse Khama and London office worker Ruth Williams share a love of jazz and an instant attraction. When

they wed after a brief courtship, their interracial union sparks an international political crisis.

Based on the book "Colour Bar" by Susan Williams, the film starts David Oyelowo as Seretse Khama and Rosamund Pike as Ruth Williams and was

filmed in locations in Botswana and England.

Sunday movie screenings are for your enjoyment; there is no charge. Be sure to pick up your ticket(s) in advance if you plan to attend. Please note that no one will be seated after 2 p.m.



Sign Up for Events and Classes

Sign-ups for newly advertised E&R events and classes are taken beginning on the Tuesday after the date of the edition of Leisure World News in which it appears. All sign ups begin at 8:30 a.m. in either Clubhouse I or Clubhouse II, as noted in the event or class description. Please remember to bring your Leisure World ID.



Choose the Professional with all the Strategic Teaching Aids...
Floor Plans, Free Community Booklet, Preferred Riderwood Realtor

2017 Award * Tops in Sales of Weichert, Realtors Listings, MD/DC/VA*

Top 1% of Agents Nationwide • #1 Lister in The Regency, Mutual 25

Weichert Top Producer • Seniors Specialist

Community Resident • Former Montgomery County Teacher

Email: sueheyman@aol.com

Website: www.sueheyman.com

Office: 301-681-0550



Sue Heyman 301-580-5556



COMING SOON!

"Warfield" Garden Apartment
2BR, 2FB, encl. balcony, green view, ranch kit, lge laundry rm, most utilities included, 1043 sf!



JUST LISTED! \$180,000

Fairways South "H" w/ Garage
2BR, 2FB, end unit, multiple exposures, kitchen updated w/stainless steel, 1220 sf!

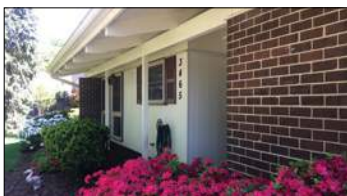

LISTING UNDER CONTRACT! \$220K

"Carvel" Co-op Patio Home
2BR, 1.5BA, level entry, updated shower, FP, enclosed patio w/ shed, close to parking, 1412 sf!



BUYERS JUST SOLD! \$150Ks

"Warfield" & "Warfield Deluxe" Garden Apts. 2BR, 2FB (Deluxe w/ den), updated kitchens, encl. balcony/patio, 1043-1136 sf!



BUYERS JUST SOLD! \$400Ks

"Barstow" & "Huntington" Patio Home North End, 2 - or 3BR, 2FB, Florida room, updated KIT, 2-car garage, 1320-1410 sf!



LISTING JUST SOLD! \$415,000

The Greens "B-H" w/ Garage
3BR + DEN, 3FB, 2 balconies, kit & BA updates, new floors & paint, stunning views, 2167 sf!



LISTING JUST SOLD! \$182,500

Vantage Point Hi-Rise "B"
Luxury bldg, 2BR, 2FB, traditional floor plan, kit pass-thru to DR, owner's BR w/ step-in shower!



BUYER JUST SOLD! \$270K

Creekside "G"
2BR, 2FB, large balcony w/ view of greenery & trees, spacious kitchen & laundry rm, 1514 sf!



BUYER JUST SOLD! \$520,000

The Overlook "L" w/ Garage
3BR, 2.5BA, end unit, golf course views, updated kit, HWDS, sep DR, expansive enclosed balcony!



LISTING JUST SOLD! \$670,000

Regency "Arts & Crafts" Model
13-years young, 2-level, luxury detached home, 4BR, 3FB, great room, gas FP, deck, 2-car garage!

EYRE Leisure World Travel

Travel & Tour Department • (301) 598-1599 • Tuesday, Wednesday & Thursday 8:30 am-2 pm
Reservations can be made Monday through Friday, 8:30 am-5 pm by calling 301-854-6600 #4
For more detailed itineraries, please see the Eyre Representative at the Eyre Leisure World Travel Office.

DAY TRIPS

Back by Popular Demand, "American Treasure Tour"

Mon., 7/16, 8:15 am-6:15 pm\$95.00 per person

Take a 45-minute tram ride to see the most iconic collection of Americana you will ever experience! Wander through the Music Room, view the dioramas and see their brand new car exhibit. Soup and sandwich buffet included.

Hollywood Casino, WV

Thurs., 7/19, 10:00 am-5:45 pm\$38.00 per person
\$15.00 slot play offer from casino. Transportation only.

Baltimore Aquatic Adventure

Wed., 8/8, 8:45 am-6:00 pm\$95.00 per person
Start the day off at the Baltimore Aquarium (admission included). Then you have free time at the Harbor to grab lunch before boarding a Harbor Cruise (included in pricing) to finish out your day!

"Swing" the Musical, Dutch Apple Theatre, PA

Wed., 8/15, 9:00 am-6:00 pm\$112.00 per person
We'll be jumpin' and jivin' with over 30 fabulous songs from the Big Band Era. Trip includes: transportation, ticket to show and buffet lunch.

Museum of American Revolution, PA

Tues., 8/21, 7:15 am-6:00 pm\$99.00 per person
Philadelphia, a crucial hub of the American Revolution, makes its Historic District the perfect place for this all-encompassing museum. It's an absolute treat for American history buffs! Lunch is included at City Tavern.

Museum Loop, Washington, DC

Mon., 8/27, 8:40 am-3:00 pm\$35.00 per person
We will drop off at your choice of the Holocaust Memorial Museum (open at 10 a.m.), the National Portrait Gallery (open at 11:30 a.m.), and the American Indian Museum (open at 10 a.m.). Transportation only.

U.S. Tennis Open, New York City

Fri., 8/31, 5:30 am-11:55 pm\$159.00 per person
Includes transportation and ground passes to all stadiums except Arthur Ashe.

"A Chorus Line," Riverside Center, VA

Wed., 9/12, 9:45 am-6:30 pm\$117.00 per person
Seventeen Broadway dancers auditioning for a spot on a chorus line describe the events and their decision to become dancers. Lunch included.

Choptank River Cruise "Crab Feast"

Fri., 9/14, 8:45 am-7:15 pm\$109.00 per person
On your 3-hour cruise aboard the Choptank River Queen enjoy steamed crabs, Maryland crab soup, fried chicken, clam strips, corn on the cob, coleslaw and desserts as you cruise down the Choptank River.

Sunfest, Ocean City, MD

Sat., 9/22, 7:45 am-9:00 pm\$60.00 per person
Transportation only to this wonderful festival. Take in the view, food, bands and crafts at Ocean City Inlet.

Thunderbird Airshow, Baltimore, MD

Sat., 10/6, 11:00 am-5:45 pm\$122.00 per person
On a 3-hour Inner Harbor Cruise, get a glimpse of the amazing skills and capabilities of the U.S. Air Force Thunderbirds. Lunch included.

9/11 Memorial & Museum, NY +

Sat., 10/13, 7:00 am-11:45 pm\$120.00 per person
The Memorial Museum is an educational and historical institution that honors and examines 9/11's continued global significance. The museum displays artifacts associated with the events of 9/11 while presenting stories of loss and recovery. (Security screening on-site). Includes a \$10 Cracker Barrel gift card.

"Sister Act," Dutch Apple Theatre, PA

Wed., 10/10, 9:00 am-6:00 pm\$112.00 per person
"Sister Act" tells the hilarious story of Deloris Van Cartier, a wannabe diva whose life takes a turn when she witnesses a murder and the cops hide her in the last place anyone would think to look. Lunch included.

"New" Skyline Drive Trip, VA

Fri., 10/19, 8:00 am-4:35 pm\$99.00 per person
Take in the spectacular views (and photo opportunities) along Skyline Drive! Visit the Warehouse Gallery in Luray and enjoy a delicious buffet lunch at the Mimslyn Inn. Stop at the Byrd Visitor Center. Trip includes: transportation, admission to Skyline Drive, admission to Warehouse Gallery and Lunch.

Western Maryland Scenic Railroad

Sat., 10/20, 8:00 am-6:45 pm\$129.00 per person
Travel back in time aboard a restored diesel locomotive. A narrator will be on-board to provide you with interesting historical facts. Lunch will be served on the train. Trip includes: transportation, ticket to board train and lunch.

"New" Oysterfest, St. Michaels, MD

Sat., 10/27, 8:45 am-6:45 pm\$82.00 per person
Come enjoy the day in St. Michaels-rain or shine! Live music, boat rides, retriever demonstrations, oysters and other local fare. Trip includes: transportation and admission to the Festival.

Philadelphia Museum of Art and Rodin, PA

Sat., 11/3, 7:15 am-6:45 pm\$110.00 per person
The third largest museum in the country's Rodin exhibit is an absolute must-see. Trip includes: transportation, admission to museum and a boxed lunch.

Renwick Gallery, "Art of Burning Man," DC

Mon., 11/5, 9:00 am-3:00 pm\$35.00 per person
The large-scale, participatory work from Nevada's Black Rock Desert gathering comes to the nation's capital for the first time. Transportation only.

"Anything Goes," Arena Stage, DC

Sat., 11/10, 11:30 am- 6:15 pm\$169.00 per person
Welcome to the S.S. American, where anything can happen and it unusually does! Trip includes: Transportation, buffet lunch and admission to show.

Spotlight On...

"Les Miserables," Hippodrome Theatre, Baltimore

Sat, 10/13, 11:45 am-7:00 pm\$149.00 per person
Featuring a timeless score and beloved songs, this breathtaking new Broadway production has left both audiences and critics awestruck. Transportation and admission to show included.

MULTI-DAY TRIPS

The Ark Encounter, KY
Sept. 4-7

Hudson Valley, NY
Sept. 26-28

Trains & Canaan, WV
Oct. 1-3

Reflections of Italy
Oct. 10-19

Ozark Mountain Spectacular
Branson, MO
Oct. 24-28 (fly/drive)

Pennsylvania Grand Canyon, PA
Oct. 17-19

Biltmore & Asheville, NC
Nov. 25-29

The Dupont Holiday, DE
Dec. 6-7

Greenbrier Resort, WV
Dec. 2-4

Nashville/Opryland, TN
Dec. 11-14 (fly/drive)

CRUISES

Royal Caribbean South
Caribbean Cruise
Feb. 23-March 7

We can book any cruise line anywhere you want to cruise.

(All Trips depart from Clubhouse II)

Some trips require a certain amount of walking. The shoe symbol  provides an indication of how much walking may be involved.

Key:



Easy Walking



More Walking



A Lot of Walking

Eyre at Leisure World Travel Office, located in Clubhouse I, is a department of Eyre Bus, Tour & Travel. We offer a full service travel agency that specializes in airline reservations, cruises, group tours, vacation packages, hotel accommodations and auto rental. We have been providing "Excellence in Travel for 70 Years".

INCLEMENT WEATHER POLICY: Please call 301-598-1599 after 7 am on the day of a trip to find out if we have cancelled, postponed or are going. If a trip is cancelled, you will also receive a phone call from us once the office is open.

HEALTH & Fitness

■ Low Vision Support Group

Protect Your Eyes During Fireworks Displays

by Larry Cohen

According to the American Academy of Ophthalmology (AAO), fireworks injure thousands of Americans, many of them children, every year.

In the most severe cases, fireworks can rupture the globe of the eye, cause chemical and thermal burns, corneal abrasions and retinal detachments – all of which can cause permanent, severe eye damage.

Those injured by fireworks are not necessarily handling the fireworks. In fact, nearly half of people injured by fireworks are bystanders.

Fireworks Safety Tips

The AAO advises that the best way to avoid a potentially blinding fireworks injury is by attending a professional public fireworks event and respecting the safety barriers at these fireworks shows.

For those who decide to purchase consumer fireworks because they live in states where they are legal, the AAO recommends the following safety tips to prevent eye injuries:

- Never let young children

play with fireworks of any type, including sparklers.

- Wear protective eyewear that meets the parameters set by the American National Standards Institute when handling fireworks or as a bystander.



- Leave the lighting of professional-grade fireworks to trained pyro technicians.
- If an eye injury

from fireworks occurs, remember to seek medical attention immediately. Do not rub, rinse or apply pressure to the eyes. Do not remove any objects stuck in the eye, apply ointments or take blood-thinning medications such as aspirin or ibuprofen.

For more information, talk with your personal eye care professional, or visit the AAO at (www.aao.org).

Support Group Information

Are you concerned about or living with diminished sight? If the answer is “yes,” you are not alone.

The Low Vision Support Group meets the second Wednesday of every month at 1 p.m. in Clubhouse I (barring inclement weather). The meetings provide presentations and discussions from well-known individuals in the eye care community, offering a wide variety of topics and fellowship.

If residents have questions, hopefully, the Group has answers or knows where to get them. Conversely, if a resident has knowledge on a related eye or hearing subject, consider sharing it with the Group.

The Low Vision Support Group is available to answer questions or provide reassurance. For more information, call Larry Cohen at (908-770-9111).

■ FISH (Friends in Sickness and Health)

FISH Has Giveaway Items

by Beth Leanza

Frequently, FISH receives donated items that are not inventoried for lending. To make the office more presentable, and to make these items more available, FISH stores these items in the basement to the left of the FISH cage.

Most are specialty items, and FISH encourages those who take an item to check with a medical professional before using it. The items are available for residents and non-residents alike.

Loans

FISH volunteers are ready and waiting for residents to borrow assistive equipment

from the FISH office located in Clubhouse II. Borrowing an item from FISH is a great way to test it out before making a purchase.

General Information

FISH is open Monday-Friday from 10 a.m.-4 p.m., except for major holidays.

The office phone number is (301-598-1345). Residents who call the FISH office when it's closed or when a volunteer is assisting another resident are transferred to the E&R office.

Residents looking for Lost and Found should let the E&R staff person know. Found items are stored in the FISH closet.

For more information, contact Beth Leanza, president, at (301-598-4569) or (bethlea12020@gmail.com).

GOOD TO KNOW: SAFELY DISPOSE OF PRESCRIPTION MEDICATIONS

Residents can drop off their unused and expired prescription and over-the-counter medications, including pet medications, inside the green collection bin located in the MedStar Health medical center's waiting room.

The following items are not accepted:

- Schedule I controlled substances or illegal drugs
- thermometers
- inhalers
- aerosol cans
- hydrogen peroxide
- lotions
- liquids
- needles



Photo by Leisure World News

Any resident may drop off their prescription medications Monday through Friday, from 8:30 a.m.-5 p.m.; you do not need to be a MedStar Health patient.

– Leisure World News

TAKE THE STRESS OUT OF YOUR MOVE!

CONTINENTAL MOVERS
Professional Trained Movers Who Really Care

Local & Long Distance • Packing Services • Pianos and Big Objects
Owner Operated since 1982 • References • Best Rates in DC
\$80 x two men • Pickups / Deliveries



www.continentalmovers.net • Cmora53607@msn.com

202-438-1489 | 301-340-0602

Health & Fitness In Brief

Al-Anon Meeting: Al-Anon (for family and friends affected by alcoholism) meets Fridays at 2 p.m. at Our Lady of Grace Church Parish Center, near Leisure World. Enter through the back door (15661 Norbeck Blvd., Silver Spring). For more information, call Bridget at (301-598-3043).

Alcoholics Anonymous (AA): Newcomers welcome. (If outside Leisure World, check in at the main gate.) Meetings are Mondays at noon (Step Meeting) and Thursdays at 6 p.m. (Big Book) in Clubhouse I. For questions, contact Laurie at (240-558-4454).

Alzheimer's Caregivers Support: The Alzheimer's Support Group meets the first and third Wednesday of each month at 3 p.m. in The Inter-Faith Chapel library. For more information, call Sunny at (301-438-2446).

Bereavement Support Group: If your spouse or long-term partner died in the recent past, you may be eligible to participate in a twice-monthly bereavement support group that meets every other Tuesday, 2-3:30 p.m., in the conference room at MedStar Health, 3305 N. Leisure World Blvd. Hospice Caring Inc. sponsors group meetings. Registration and a phone conversation with Anne Baker, director of adult bereavement at Hospice Caring Inc., is required before attending. If interested, please call Anne at (301-990-0854).

Essential Tremor Group: Hello to all those with Essential Tremor. The Group is not meeting in July or August. Meetings resume in September at 10:30 a.m. on the first Thursday of the month, Sept. 6, in Clubhouse I. If you have any questions, please call Marlene Golden at (301-438-7773).

Free Blood Pressure Testing: Come to Clubhouse I for free blood pressure testing, available on the first and third Tuesdays of the month from 9-11 a.m.

Memory Café: The Memory Café meets the last Thursday of every month from 2-3:30 p.m. in Clubhouse I. The program provides social engagement for individuals living with early stage memory loss. Registration is required. For more information, contact Melissa Barber, manager, at (240-428-1342) or (mebarber@alz.org).

Parkinson's Support Group: The Leisure World Parkinson's Support Group was created under the auspices of the Parkinson Foundation of the National Capital Area to provide support to patients suffering from Parkinson's disease (PD) and their families and caregivers. The group meets the second Tuesday of the month at 3 p.m. in Clubhouse II. Usually there is a presentation by a speaker with knowledge about PD, physical therapy or some other related subject, followed by a period of Q&A. There are no memberships or fees to pay, and the meetings are open to anyone who may be interested. Questions? Contact Ray Weil at (301-598-3447) or (raywwjr@hotmail.com).

Stroke Support Group: You are not alone! The Leisure World Stroke Support Group invites stroke survivors and caregivers to its monthly meetings (except July and August) on the second Wednesday from 1:30-3:30 p.m. in Clubhouse II. No registration is needed and all are welcome. For more information, contact Amy Boltz at (248-652-0304).

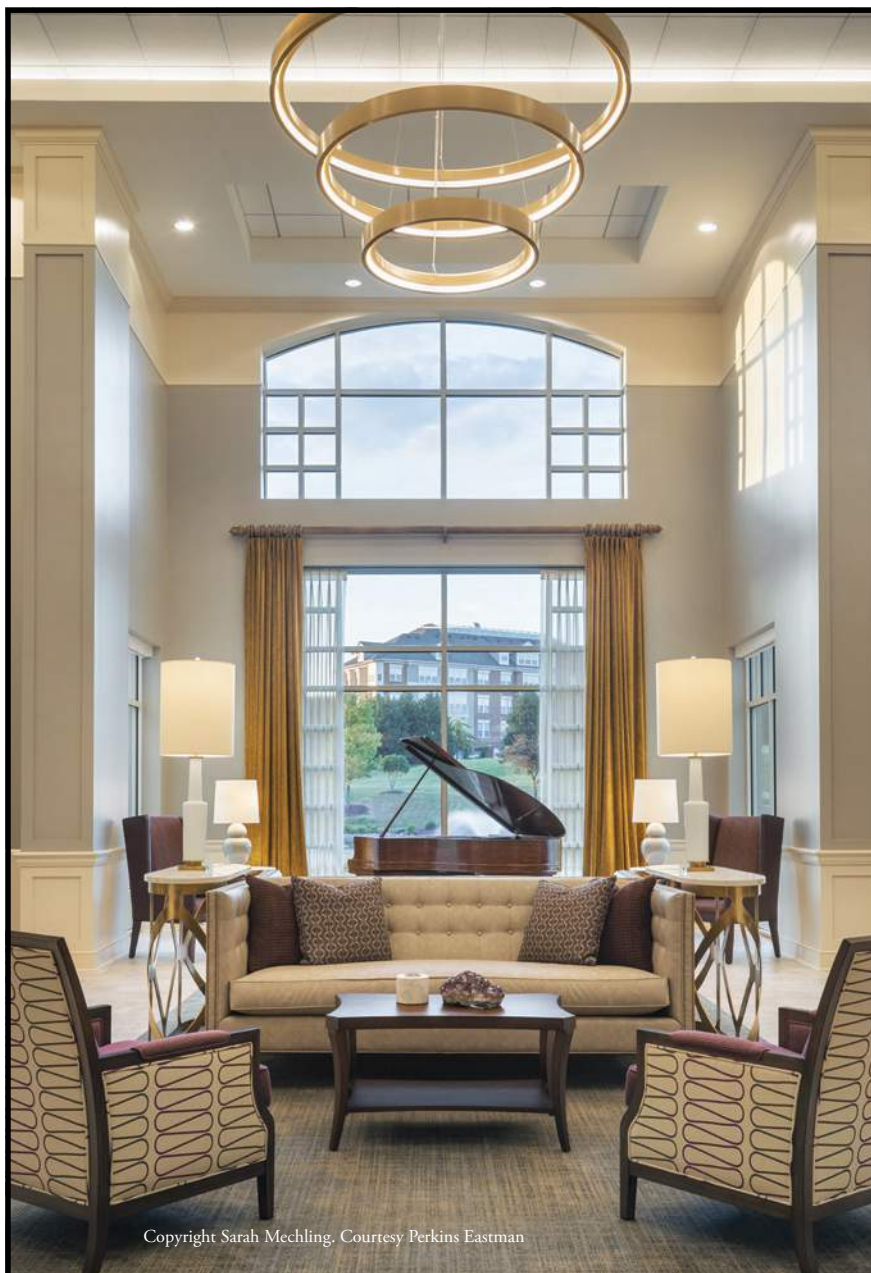

Copyright Sarah Mechling. Courtesy Perkins Eastman

A window of opportunity awaits

Gardenside at Ingleside at King Farm represents the future of extraordinary retirement living. It's time to experience a lifestyle that provides opportunities for growth and adventure. Gardenside features elegantly appointed apartment homes, superior amenities and a Center for Healthy Living. A stylish, engaged lifestyle at its very best!

For more information call 240-398-3846.

**Gardenside is 90% Reserved!
Don't miss this last opportunity to reserve!**



*Ingleside at King Farm is a CARF accredited,
not-for-profit, continuing care retirement community.*

701 King Farm Blvd. • Rockville, MD
www.inglesidekingfarm.org



Keep up with your community on facebook at: www.facebook.com/LeisureWorldofMaryland/

CLUBS, GROUPS & Organizations

■ Computer Learning Center

Center Recognizes Volunteers' Contributions, Offers Help for Android Users

by Betty Smith

On June 2, The Computer Learning Center held its annual volunteer monitor meeting and recognition in Clubhouse II.

Members of the Center's board of directors as well as volunteer monitors gathered to review policies and procedures and to recognize the volunteers who have contributed their time and expertise to the Center, helping to keep it open.

Android Assistance

Donna Copeland, resident

and Computer Learning Center board member, is available on the second and fourth Thursdays of each month from 2:30-4:30 p.m. in the Computer Learning Center to help residents learn how to

better use their Android smartphones and tablets.

The next sessions are Thursdays, July 19 and July 26. There is no session on Thursday, July 12. Sign-up is not required.

Learn how to use your Android smartphone or tablet to send email, search the internet and perform other useful tasks. Get help getting started on a device,



The Computer Learning Center's volunteers are recognized on June 2. Photo by Pradeep Kumar

learn more about a device's capabilities or new things it can do.

Bring your device for a one-to-one, hands-on session.

General Information

Located in Clubhouse II just down the hall from the E&R office, the Computer Learning Center is operated by The Leisure World Computer Center Inc., a 501(c)(3) non-profit organization that provides residents with free training and assistance in the day-to-day use of computers

for online research and other personal needs.

The all-volunteer staff comprises a board of directors, computer room monitors and other volunteers. The center has Mac and Window systems computers as well as color laser printers for printing and scanning.

For more information about the Computer Learning Center, visit (www.computerctr.org) or contact the E&R office in Clubhouse II at (301-598-1320).

■ Foundation of Leisure World

Foundation Solicits Donations and Bequests

by Billie Saunders

The Foundation of Leisure World is a 501(c)(3) organization that solicits and receives donations and bequests that support many of the programs, events and services that enrich the lives of residents.

If your club or organization has a need, email the Foundation at (Foundation@lwmc.com).

The Foundation thanks all the Memorial Day volunteers for their assistance in placing the wreath, including Father

James "Jim" Boccabella of Our Lady of Grace Church, Chaplain Phil Wendkos of the Jewish War Veterans Post 567, Fred Shapiro, Debbie Shankman, Duke

DeCharme and all veterans who attended the event, including the Women in the Military group.



Group Seeks More Members to Join

The New Yorkers and Friends Group had a great preliminary meeting and seeks new members. Come and participate at its next meeting, scheduled for Thursday, July 12, at 10:30 a.m. in Clubhouse I.

Meet fellow New Yorkers and Friends while becoming involved in a wide range of fun and caring activities. Residents don't have to be from New York to participate. The Group's focus is on helping veterans, seniors and children in the community.

For more information, contact Connie Blake at (301-438-2667) or (connieblake1@verizon.net).

— Linda Mahler

■ Ballroom Dance Club

Club Dances to Ballroom Music – from Waltzes to Quickstep

by Joyce Hendrix

On Saturday, July 28, the Ballroom Dance Club dances to the music of The Esquires led by guitarist and vocalist Chuck Conner from 7:30-10:30 p.m. in the Clubhouse I Crystal Ballroom. For details, see the Events and Entertainment section of this publication.

If new to Leisure World, come to a monthly dance and see what the Club is all about. The Club's bands play all types of ballroom music, including waltzes, both fast and slow, foxtrots, swing,

quickstep, all types of Latin as well as the hustle and a few polkas for good measure.

The Club dances to the music of live bands each month from January through November. The Holly Ball is held in early December, and a dinner dance is held on Dec. 31, New Year's Eve. Both are sponsored by Perrie, LLC.

The annual Hawaiian-themed dance with Mike Surratt and The Eclectic Coalition Band, or E.C.B., one of Leisure World's favorite dance bands, is held on Saturday, Aug. 25. Put on your dancing shoes and come join us.



Club Members Enjoy Annual Picnic

by Patricia Means

On June 16, LWAAAC held its annual picnic on the Clubhouse I lanai. The event had a record-breaking attendance of members and guests who enjoyed the food, dancing and conversation.

Alfonso Holston, vice president and photographer, was on duty taking photographs throughout the afternoon. The music provided by DJ Al Cooley was so enjoyable that other residents stopped by the lanai to request his business card.

Play

On Wednesday, Sept. 26, join LWAAAC to see the play "Turn Me Loose" at Arena Stage in Washington, D.C.

Tickets are \$60 per person and include bus transportation (checks only, payable to LWAAAC). All residents and guests are invited. For more information, see the Club Trips

section of this publication or contact Juanita Sealy-Williams at (301-822-4531).

Meeting and Membership Dues

The next LWAAAC meeting is Wednesday, Sept. 5, at 4 p.m. in Clubhouse II. Membership dues covering July 1, 2018 through June 30, 2019 are \$20 per person (checks only, payable to LWAAAC).

Payments may be deposited in the LWAAAC mail slot in the Clubhouse I E&R office, or mailed to (LWAAAC, PO Box 12316, Silver Spring, MD 20908).

Celebrations II

The Celebrations II book was distributed on June 6. Contribu-

tors who did not receive Celebrations II and individuals wanting

copies should contact Patricia Means at (301-598-0550).



LWAAAC member Glenne Martin



LWAAAC members Arthur Hooker, left, and Paul Williams



LWAAAC members dance at the annual picnic on the Clubhouse I lanai June 16. Photos by Alfonso Holston



Check out my 5 star reviews on zillow.com and google.com

**Inventory
is Low!
Now is a
Good
Time to Sell!**

Call me to learn what
your Leisure World
home is worth



SOLD!

Greens condo with handicap accessible doorways & roll-in shower. 2 bedrooms, 2 baths. Remodeled kitchen, & bathrooms. Wood floors. Panoramic views. Extra wide garage space. List \$198,900



CONTRACT

3210 Leisure World Blvd. #819 Vantage West 885 SF, 1 bedroom, 1.5 baths, Fully remodeled kitchen, granite, & stainless, plus updated baths. List \$169,900



FOR SALE

Lovely Patio Home near Clubhouse II. 2 bedrooms, 2 baths with fully remodeled kitchen & baths. Open Florida room. 1-car garage. Newer windows. Situated on large corner lot. List \$339,900



CONTRACT

Chiswick Ct. Coop 2 bedrooms, 1 bath. Glass-enclosed balcony with lovely treed view. Living room and separate dining room. All new carpet. Large room sizes and lots of closet space. List \$96,000

- Free Professional Photos
- Free Home Staging Services
- Weekly Listing Updates
- Weichert Top Producer
- Leisure World® Specialist
- Comprehensive Marketing Plan



Barbara Michaluk | Weichert

Phone Direct 240-506-2434 (o) 301-681-0550

www.BarbaraSellsMDhomes.com / Email: michaluk@verizon.net

Authorized Leisure World® Specialist / E-Pro® Certified Senior Real Estate Specialist® / Certified Staging Agent® Internet Marketing Specialist® / Relocation Specialist®



It Pays to Work with an Authorized Leisure World® Specialist

Group's Summer Activities Include Exhibits and Classes

by Ann Bolt

July promises to be a busy month, with Nancy Bullough's paintings gracing the gallery walls in Clubhouse II.

Bullough grew up in the area and graduated from the University of Maryland with a bachelor's degree in fine arts. And mighty fine art it is. She specializes in both oil painting and charcoal mediums, which yield rich, bright colors and great detail in the black and white of charcoal.

Be sure to stop in the gallery to read more about her and see what she's created. Her exhibit should be ready to view by Saturday, July 7, and is scheduled through July and August.

Clubhouse I Exhibit

The hallway of Clubhouse I displays open studio members' mixed media combinations.

Mixed media can include almost anything combined in a painting. It falls into that category of several fuzzy definitions of what mixed media means.

After a bit of contemplation, most members conclude that it doesn't matter a whit; just do it and enjoy it in the process.

Leave a Message

The more recent general exhibits have included members who are first time exhibitors, greatly enhancing the shows with their art.

Residents who wish to express their appreciation for the artwork on view can leave a message for the artists on the lime green sheet in the vestibule of the studio.

Artists appreciate an encouraging word every now and then, and the Guild enjoys sharing their artistic efforts with residents.



Ann Bolt, left, and Phyllis Lowinger, Rossmoor Art Guild officers, greet visitors to the Community Fair on June 21. Photo by John Feldmann



Nancy Bullough stands with one of her paintings on view at Clubhouse II during July and August. Photo by Ann Bolt

Summer Classes

Rossmoor Art Guild's summer classes start the week of Monday, July 9.

Some of the Guild's talented teachers are off on vacation, but plenty of classes are still available, such as watercolor, oil painting, acrylics, drawing and independent study.

Teachers Ron Erlich, Barbara Piegari, Sharon Minor, Genevieve Roberts, Millie Shott, Firouzeh Sadeghi and guest teacher Fran Call are on the roster for the summer session. Schedules are posted on the studio doors. The cost is \$60 for the six-week session.

■ Fun and Fancy Theatre Group

Long-standing Group Seeks to Add Classical Music to its Repertoire

by Hannelte Allen

Leisure World has a vast reservoir of musical talent, exhibited during the past 50 years of Fun and Fancy

performances. The Group has staged Broadway musicals and plays, decades-specific musical revues, seasonal programs, TV and radio plays and special event productions.

In addition to this wonderful array of music, the Group would like to initiate a program of classical music featuring the works of Verdi, Puccini, Bizet, Mozart, Bach, Beethoven, Liszt, Paganini

and others.

Residents interested in participating in a program of classical music that includes operatic arias, art songs, works for piano, strings and winds (both solo and ensemble), as well as ballet, are asked to call Vito Sabia at (301-438-7722).

Membership

Membership in Fun and Fancy, \$10 annually, is required to participate. Current members have already received their membership form. New members will be able to join at the Group's first meeting in September.

Effective July 1, Nancy Koski is the Group's new president, and she is scheduling the monthly shows for the upcoming year. Residents who would like to direct or who have an idea for a monthly show should contact her at (irishchero@comcast.net) or (301-288-7808).

A1 ACTION
NURSING CARE, INC.®
SINCE 1978

*Providing Private Duty Nursing Care...
generation to generation*

(301) 890-7575
3508 Greencastle Road
Burtonsville, MD 20866-1940

A1ActionNursingCare.com

New Members' Work Exhibited in Display Case



From left: tiles by Dar Rowland; small planter with owl and bird by Paul Lipson; clock by Abbe Lazarus; and berry bowl by Marguerite Norris. Photo by Maggi Lindley



Back row, from left: bowl by Pam Coppage; apple salt and pepper shakers by Carol Bales; small vase by Joanne Witt; stein by Paul Lipson; and flower pot by Merial Brewer. Front row: elephant by Marguerite Norris. Photo by Maggi Lindley

by Maggi Lindley

During July, the Ceramics Club display case located in the art gallery of Clubhouse II features the work of its newest members. The Club is happy to showcase the pieces pictured and their creators.

On June 13, 16 Ceramics Club members enjoyed the annual luncheon at the Clubhouse Grille. It was a fun time getting to know one another and enjoying each other's company.

Member Profiles

Carol Bales joined the Club in February. With a science background, Bales thought she was artistically challenged, so is surprised by how much she has accomplished in such a short time.

Joanne Witt loves the Ceramics Club. "I can be creative in so many ways at a minimal cost," she said.

Paul Lipson is a local chap from Wheaton, Maryland. A member of the Ceramics Club since 2017, he joined after seeing items for sale in the gift shop and feeling he could make them himself. He has embraced the spirit of the Club by volunteering to help with studio maintenance.

A newcomer to Leisure World, Dar Rowland has had no previous experience in artistic endeavors. She finds ceramics to be relaxing and fun because she's able to use it to express herself.

Marguerite Norris has been a member for one and a half years and enjoys the art and comradeship within the studio.

Pam Norris Coppage is exhibiting the first piece she created. She wishes she had more time to pursue her creative art form.

Abbe Lazarus came to Leisure World a year ago and joined the studio in February. The clock is her third item and she is very proud of it. She looks forward to designing and creating many more pieces.

Meriel Brewer is new to Leisure World and joined the studio in January. She enjoys ceramics and looks forward to producing more complicated projects, finding much satisfaction in her accomplishments.

Pat Savage has been a member since the fall of 2017. Ceramics has become a relaxing hobby for her and she says that her grandchildren sometimes join her and love to help her paint.

Club Information

The ceramics studio is both the Club's workshop and sales room. All proceeds from the gift shop go to charity. Friendly Club members are happy to show residents around and answer any questions they have.

Club dues are \$10 per year and materials (paints, brushes, etc.) can be purchased in the studio.



Moon and Lion Bank by Pat Savage. Photo by Maggi Lindley

Visit the Club's website at (<http://sites.google.com/site/cccofleisureworld/>).

If interested, stop by the studio in Clubhouse II or consider becoming a member.



JOHN J. FERGUSON, ESQ.
FERGUSON & WILPON

ESTATE ADMINISTRATION/PROBATE

WILLS POWERS OF ATTORNEY LIVING TRUSTS

REAL ESTATE MEDICAL DIRECTIVES/LIVING WILLS

CALL JOHN FERGUSON
301-570-3633

3406 Olandwood Court, Ste. 202, Olney, MD 20832
WE CAN MEET IN YOUR HOME OR OUR OLNEY OFFICE

Globetrotting Club Members Display Their Photos

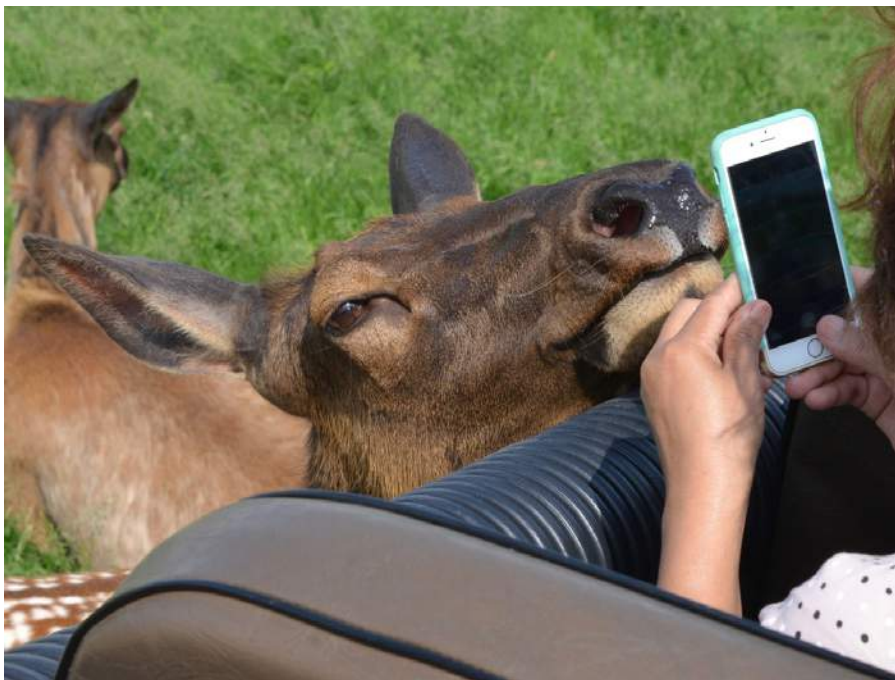

A reindeer makes its acquaintance with a smartphone. Photo by Woody Shields



A woman feeds the zebras at a wildlife park. Photo by Paul Lipson

by Fred Shapiro and Stu Lillard

During the summer months, photos captured from all over the globe by Rossmoor Camera Club members will hang in the Clubhouse I hallway and library and in Signal Financial Federal Credit Union in the Administration Building.

The photos are hung to show the magnificent work of Club members and to attract other residents to join and participate.

Hanging on the Walls

Jean DeSchraver captured a Chihuly exhibit while touring Biltmore Estate in Asheville, North Carolina. Nina Parish captured clouds over Valencia, Spain, and the city's advanced architecture.

Louis Paley shot a hawk keeping the garden plots free of rodents, and Jon Fife shot a photo of a library of the "digital age" in Australia, with digital storage cases on the shelves where books once sat.

Helen Caraway caught a beautiful townhouse street scene in Leisure World with a blooming cherry tree and red azalea bushes. Ingrid Masi captured a sleeping dog.

Julie Friedman is "keeping the wall cool" with an iced-covered mountain shot from the Canadian Rockies, and Larry Mars pictured sand art on the Oregon Coast.

Elizabeth Deckelman tried to capture a parent and child entering school, but the pair walked faster than the camera lens shutter. The result is intriguing.

When David Harris and George Kaye made their Greek Island voyages at different times, they both visited Santorini Isle – Kaye photographed the blue and white Orthodox Church dome with brass bells, and Harris opted to photograph a dog sitting on the shore.

Stu Lillard captured a chubby Cupid with a swan fountain and several blooming water lilies at the Ladew Gardens north of Towson, in Harford County, Maryland, and Julie Thomas emphasized the green and black creeping caterpillar in a garden, Dilly Dilly.

Ann Ferren told the ape to chew with its mouth closed in the Virunga National Park in eastern Democratic Republic of Congo.

Joanne Mars traveled to the Canadian Rockies to photograph the Athabasca Falls in Alberta, Canada, at a slow shutter speed and in black and white, while Ruthe Kaplan emphasized the cacti and sand of the garden in Marrakesh, Morocco.

Ron Masi photographed a desert garden with trails, dry grasses and stark, brown rocks.



A monkey sits on a branch. Photo by Fred Shapiro

Sue Alexander's butterfly alights on flowers similar to Fred Shapiro's red roses and pink cosmos. Bob Kaplan captured the curve of yellow and blue jacket hyacinths from the Kenkenhof Gardens in Lisse, The Netherlands, and Donna Zoldi befriended a Smoky Mountain Bluebird that was searching for bugs on a rotten tree limb.

Gaby Dusan preferred photographing pinecones and needles in Maryland woods, and Al Tanenholtz found a corroded triumph automobile and gave it new life with Photoshop's enhanced colors.

General Information

Club members also alternate exhibits with the Rossmoor Art Guild in The Inter-Faith Chapel, the Clubhouse I library and the Credit Union in the Administration Building. The Club's aim is to have all members display their photos for residents to enjoy.

The Club also encourages more residents who like taking photos with their cameras or smartphones to join the Club and participate in the exhibits. The Club does not meet again until September, but residents are welcome to view members' works.

July 11: Local Geologist, Engineer and Horticulturist Speaks on ‘The Geology of Montgomery County’

by Mary Beth Mason

The Group’s next meeting is Wednesday, July 11, at 7 p.m. in Clubhouse II. Christopher Lewis, a geologist and county resident, will speak on “The Geology of Montgomery County.”

According to Lewis, Montgomery County’s geologic past has had a rough go during the past billion years. After continental drift and collision with Europe and Africa, the geology of the East Coast changed dramatically.

According to Lewis, his revelations about how and why pieces of Japan and Mt. Everest can be found in today’s Montgomery County will give audience members goose bumps.

Montgomery County is situated in Maryland’s central Piedmont Province. This province also includes the counties of Frederick, Carroll, Howard, Baltimore and Harford. Most of the rocks and minerals in the Piedmont are gneiss, schist,

quartzite, marble, slate, limestone, dolomite, shale, gold, siltstone or volcanic.

Lewis grew up on a Howard County farm. After high school, he studied geology at Susquehanna University in Pennsylvania. His first job was in the oil fields of Louisiana. Eventually, because of his engineering expertise, he moved closer to home when he was hired as supervisor of construction at BWI Airport.

Ultimately Lewis decided to pursue his life-long love of flora, first by studying horticulture at the USDA Graduate School and then by becoming a master gardener through the county certification program.

He also is a certified professional horticulturist, and works for Behnke Nurseries Garden Center in Beltsville, Maryland, where he is garden shop manager.

Membership

Visitors are welcome at the

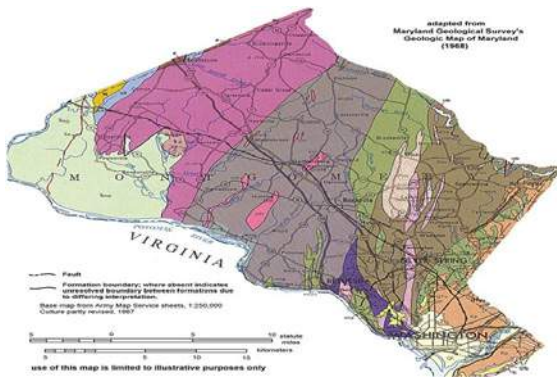

Geology map of Montgomery County. Image courtesy of Christopher Lewis



Christopher Lewis, courtesy photo

Group’s meetings and are invited and encouraged to become a member. The cost of dues, \$10 a year, helps with the modest honorarium that the Group’s outside speakers receive, meeting refreshments and costs related to the Group’s lapidary shop.

To become a member, see membership chairperson Elizabeth Roddy at a meeting, or call her at (301-598-3698).

Lapidary Shop

After adjournment, a tour of the lapidary shop will be offered. Shop tools include slab saws for

slicing and trimming rough gem material; cabbing machines for grinding and shaping slabs into performs, and then carving and polishing these performs into finished cabochons.

Members who take shop training will learn how to produce beautiful, shining cabs for use in jewelry settings.

For more information about the lapidary shop, contact shop steward Mark Parker at (240-723-5860). For information about the Lapidary Group, contact its president, Frank Roddy, at (301-598-3698).

Featured Speaker



Charles Pettit, Co-Founder
LifeTyme Financial

There are New Opportunities to Optimize your Financial Future!
Join us to find out how to identify your American Dream and set it into motion.

Super Saturday - Workshop Lunch Event
Saturday JULY 14th 2018
9AM-1:00PM

Leisure World Clubhouse 1 - Baltimore Room
3700 Rossmoor Boulevard - Silver Spring, MD 20906
Please RSVP to this event by July 12th - Call 240 595 1538



Linda Daniels
LifeTyme Financial

**This is the money class we should have had in
High School or College...that never was given**

This workshop will first help you identify your True Purpose for your American Dream. Each of us has our own set of values and beliefs. When financial decisions align with values we experience a real sense of satisfaction and contentment. Discovering your True Purpose for your American Dream is one step you can take that can help pave the way for long-lasting satisfaction and fulfillment regarding financial decisions. In this workshop we will not focus on where to put your money but seek to help you better understand and navigate the turbulent waters of the financial world with solid financial information so that you can be more efficient. Our goal is to show you where you can find dollars you may be losing unnecessarily to balance your current lifestyle desires and your future lifestyle requirements, without impacting your present standard of living.

We believe there is more to be gained by avoiding the losses than picking the winners.

Fee-based financial planning and investment advisory services are offered by LifeTyme Financial Advisors, LLC a Registered Investment Advisor in the States of Arizona, California, Colorado, Connecticut, Florida, Maryland, Virginia, Pennsylvania, Texas, and Washington D.C. Insurance products and services are offered through LifeTyme Financial Group, LLC. LifeTyme Financial Advisors, LLC and LifeTyme Financial Group, LLC are affiliated companies.



Hearing is one of the joys of life. Don't neglect it!



From left: Kathryn Balestino-Estes, AuD., Dr. Heather Schwartzbauer, M.D., Allyson Bull, AuD., Dr. Nicholas Mehta, M.D., Dr. Cynthia Chrosniak, M.D.

We have a team of audiology doctors and otolaryngology physicians who work together in two convenient locations to help you.

MEET OUR AUDIOLOGISTS

Dr. Kathryn Balestino-Estes and Dr. Allyson Bull

- Comprehensive and personalized evaluations
- The latest digital hearing instruments from leading manufacturers
- Solutions to fit your hearing needs, lifestyle, and budget
- Many insurance plans offer hearing aid benefits
- Financing Plans available

We are conveniently located in the Professional Building in the Leisure World Shopping Center above Sandy Spring Bank.

LEISURE WORLD PLAZA
3801 International Drive
Silver Spring, MD 20906,
Suite 206

PROFESSIONAL OFFICE BUILDING
18111 Prince Phillip Drive
Olney, MD 20832, Suite 224

CALL TODAY TO SCHEDULE AN APPOINTMENT!

301-774-0074

WWW.MONTGOMERYCOUNTYENT.COM

\$300 Off
a pair of digital hearing aids

\$400 Off
a pair of digital hearing aids when
you upgrade your existing aids



Montgomery County ENT
EAR, NOSE AND THROAT SPECIALISTS

Drs. Chrosniak, Schwartzbauer and Mehta, M.D.

■ Garden Plot Group

Garden Inspections, Weed Control and New Signs



Flowers abound at the garden plots. Photos by Woody Shields

by Cindy Hensen

The garden plots currently have a waiting list.

Gardeners are asked to bring any rumors of garden plot openings to registrar Susan Curow so that she can check with the gardener. Curow is in charge of the garden area and monitors the plots bins in the shed.

For more information, contact Curow at (301-598-7215) or (scurow@msn.com)

Garden Rules and Reminders

All gardeners are asked to remain extra vigilant in controlling weeds and debris in their garden plots, to prevent weeds and debris from blowing or spreading into other plots.

If, at any time, a gardener cannot comply with the rules and cannot arrange for assistance, he or she is asked to notify Susan Curow, at (301-598-7215) or (scurow@msn.com).

The garden plots' five inspectors inspect the garden plots once a month. If a plot fails to meet the garden rules, then a letter is sent to the gardener. The gardener has 10 days to improve the plot. After three failures to comply, he or she loses their garden plot.

New interim inspector Jim Hensen is available to assist any inspector, and to help explain the rules to any gardener should a problem arise.

Other Updates

Club president Betty Kontaxis informed the Group that the garden road's potholes are filled, but the road needs repaving.

New signs will be installed to remind other residents that the garden plots are not open to the public for harvesting vegetables or flowers without the gardener's permission.

The Garden Plot Group meets the first Tuesday of the month at 9:30 a.m. in Clubhouse I.

Since 2002
Kim's Barber Shop
New Client/Senior **\$1 off**

Professional Women's Hair Cut

301.929.1649

4007 E NORBECK ROAD, ROCKVILLE, MD 20853

Mon-Fri 9am - 7pm
Saturday 8am - 6pm
Sunday 10am - 4pm

Mark C. Wimsatt Painting
Interior/Exterior

Leisure World References
• Affordable Quality
• Excellent References • Free Estimates

WINTER DISCOUNTS!

301-828-6500

Serving Leisure World for over 30 years.

MHIC 10165 Bonded/Insured

Father's Day at the Train Yards

by Alan J. Goldstein

It was almost like getting on a rush hour Metro, but a lot more fun.

The Rossmoor Model Railroad Club's summer open house was packed with guests, their children and grandchildren on June 16 at the Club's train yards in the lower level of Clubhouse II.

A New Industrial Complex

The Club just completed a major addition of an industrial area near the town previously known as St. George on its huge HO layout. A nearly precise rendering of the actual railway station in nearby Kensington was added to the surrounding area, which was renamed to Kensington in its honor.

The industrial area surrounding Kensington is replete with industry, including a grain processing facility, a printing plant and smaller industrial buildings.



At left, Hudson Coal Yards are one of the many industries served by HO layout. At right, youngsters marvel at HO trains passing by. Photos by Alan J. Goldstein



This complements an already rich array of manufacturing, mining and processing centers such as the Hudson Coal Yards, shown above.

Having both supplier and customer industries allows the Club to accurately simulate the operation of real railroads, using manifests and schedules to route freight from its source to its ultimate destination,

building up and breaking down long haul trains along the way.

Club Meetings

Residents who find the Club's layouts in HO, N and O gauge exciting may want to consider joining. To go beyond the electric trains of youth and learn what real scale model railroading is about, attend one of the Club's working and operating

sessions held every Monday and Wednesday from 5:30-7 p.m., and Thursday from 2 -4 p.m. at the train yards in the basement of Clubhouse II.

Residents may also attend any of the Club's business meetings, held the second Thursday of the month in Clubhouse II.

For further information or to join, call Marilyn Chmielewski, president, at (301-438-3259).





OLNEY
ASSISTED LIVING
Memory Care by design.

Building true friendships.

For those living with dementia, it's not the disease that defines the person — it's the relationships they establish along the way. As a resident at Olney Assisted Living, we encourage your loved one to maintain those relationships and develop new ones, too.

**Bond with your loved one in new and unique ways.
Connect with Olney Assisted Living today.**

301.570.0525

16940 Georgia Avenue • Olney, Maryland 20832
www.olneymemorycare.com

Creating positive partnerships the Artis way

Managed by 

 An Equal Opportunity Employer-M/F/D/V

More Harm Than Good: Know What Not to Recycle

by Sarna Marcus and Janice McLean

It's gotten harder to do the right thing when it comes to recycling.

Until recently, China has been the U.S.'s biggest customer for recyclable waste, but it's becoming a fussy customer. China will no longer accept a shipment of recyclable waste that is even one half of one percent (.05 percent) impure, according to an article in the May 29, 2018 edition of the New York Times written by Livia Albeck-Ripka.

To complicate matters, China recently banned used plastic, and now many U.S. municipalities are no longer accepting plastics #3 to #7 –

items such as yogurt cups and vegetable oil bottles.

Montgomery County, however, has not yet made this decision and continues to collect plastics #1 through #7, except for #6. Check the bottom of an item to find the number and act accordingly. An entire recycling batch can be contaminated by even one item: one-half of one percent of the batch.

Whether a resident lives in a villa and is responsible for his or her own trash and recycling, or lives in a high- or mid-rise building, everyone can take measures to assure they are recycling the correct items. Here is a list of what not to recycle:

- Pizza boxes – Since much

of the cardboard box seems free of pizza oil, many people think it's acceptable to recycle, but it's not. Toss it down the trash chute.

- Paper coffee cup – Have you ever wondered how a paper coffee cup can keep the hot coffee from saturating and collapsing the cup? It's because an invisible polyethylene inner coating lines it. Again, just toss it.
- Food still in container – This seems to happen all the time in many trash room's recycling bins. A yogurt container half full, an ice cream container dripping with gooey, melted ice cream – these

are trash, not recycling. Placing them in with the recycling will contaminate the entire batch, rendering the good intentions of your recycling neighbors null and void.

- Plastic bags – Plastic bags plug up waste managers' machinery. Plastic bags are the worst offenders in Leisure World, according to Brad Kline, Vehicle Maintenance, Sanitation and Recycling supervisor. They cost the staff time (and money) to separate all the bags residents throw in with the other recycling items. LW Green recommends residents take their plastic bags with them to the supermarket and toss them into the special receptacles reserved for them.

- Clear plastic carryout containers – If a couple scraps of pad thai are sticking to the plastic container, wash and recycle it. Recycled items need to be reasonably clean. They don't have to be scrubbed spotless, but a good rinsing is recommended.

- Dirty diapers – Trash only

Club Information

As a group of residents dedicated to becoming better environmental stewards, LW Green has decided to emphasize increased recycling, reducing and reusing in Leisure World through Club articles, environmental education events and working with the mutuals to increase awareness of the impact of recycling, reducing and reusing.

LW Green meets on the fourth Wednesday of the month at 2 p.m. in Clubhouse I. All residents are invited.

Interested residents can contact co-presidents Marybeth Ardike at (marybeth.ardike@gmail.com) or Janice McLean at (janicewmclean@gmail.com).



Kathleen Kane, Assoc. Broker

Kathleen and Eileen Kane

Honored To Serve You For 35+ Years With
Cathy Gilmour Real Estate And Proudly Continuing That
Same High Level Of Service With Long & Foster



Eileen Kane, Assoc. Broker

S – In Fairways South. Includes garage space with room for car and golf cart! Panoramic views. Living room and both bedrooms open to extra-large enclosed balcony. Library/den adds even more gracious living. **\$249,900**

C w/Garage – In Creekside, with fabulous views of golf course, trees & green space from every window and the enclosed balcony! And it comes w/ a garage space! 2 bedrooms, 2 baths, open kitchen, living room, dining area. Freshly painted and ready. **\$269,900**

RENTALS: ARBOR model in The Pines, 1 bedroom + den, 1 full and 1 half bath, updated kitchen – cabinets, granite, stainless appliances. Available 9/15. **\$1,600 + electricity**

P – In Fairways North. 3 bedrooms, 2 full and 1 half bath, living room, dining room, table-space kitchen, wonderful golf course views from enclosed balcony and all windows. End unit has windows on 2 sides. **\$299,000**

B w/Garage – In Bldg. 4 of Villa Cortese. 2 bedrooms, 2 full baths, living room, dining room, table-space kitchen, lovely enclosed balcony. Immaculately clean and ready for occupancy. **\$234,900**

B – In Building 1 of Villa Cortese, bright and spacious 2 bedroom, 2 bath apartment very close to Clubhouse I. Living room, dining room, table-space kitchen, enclosed balcony, sunny and bright and priced to sell! **\$215,000**

*Dedication makes
the difference!*

LONG & FOSTER REAL ESTATE, INC.

Residential & Commercial Real Estate • Mortgage • Title • Insurance • Property Management



CHRISTIE'S
INTERNATIONAL REAL ESTATE

Direct: 240-460-8647 | Leisure World Plaza Office: 301-598-7500 | Kathe.E.Kane@Gmail.com

Bathrooms • Kitchens • Windows • Additions

Just call
Physical Properties
and ask for

WILLSON'S

Leisure World Renovations

Or call me directly

Brian Willson
President

301-252-2199
brian.willson@yahoo.com

July 18: Book Review on 'Jewish Justices of the Supreme Court'

by Barbara Eisen

On Wednesday, July 18, at 7:30 p.m. in Clubhouse I, Hadassah holds its annual book review meeting. Liane Lunden will speak about the book "Jewish Justices of the Supreme Court: from Brandeis to Kagan" by David G. Dalin.

Lunden is a life member of Hadassah and has presented book reviews for many years. She has been a copywriter, a teacher and a docent. Dalin has published books on American Jewish life and legal history and offers a wide-ranging analysis of the Jewish Supreme Court justices.

All members and their guests are welcome to attend. Members whose last name starts from K through M are asked to bring a snack for the refreshment table.

Judaic Studies Group

The next meeting of the Hadassah Judaic Studies Group is on Monday, July 16, at 1:30 p.m. in Clubhouse I. A committee consisting of Marcia Elbrand, Shari Goldstein and Naomi Kline are moderating the monthly meetings.

Contact Naomi Kline at (240-669-7683) or (nbk165@comcast.net) with

any questions about the July meeting. As always, all members and their guests welcome.

Hadassah

Hadassah continues selling unique pins, handmade by resident fabric artist, Bobbi Gorban. The pins are \$18. Order forms are available at each Hadassah meeting or in the Hadassah mail slot at the Clubhouse I E&R office.

For questions, contact Judy Rumerman at (judyrumerman@gmail.com) or (301-680-0850). You don't have to be a member to buy a pin.

Greeting Cards

Elaine Schenberg and Jan Bloom sell Hadassah greeting cards. The prices are \$2.50 each or five for \$10. Cards are displayed and sold at every Hadassah meeting. Call Elaine at (301-598-0079) or Jan at (301-593-7720) to buy cards between meetings.

Youth Project

Larelda Gruber (301-598-5922) is chair of Youth Aliyah/Children at Risk. This project helps disadvantaged children in Israel. The goal is to create a circle of \$1,000, made by individual contributions of \$40. Send donations to Larelda at (3200 N. Leisure World Blvd. #201, Silver Spring, MD 20906).

General Information

Hadassah sponsors many activities to further the worthwhile projects it supports in medical, educational, and social programs in Israel and in the U.S.

If interested in knowing more about Hadassah, contact one of its membership vice presidents: Ruth

Temin at (301-288-7387) or (teminar@comcast.net); Lois Fields at (301-585-9804) or (loisfields2@earthlink.net); or Natalie Rosen at (301-279-5640) or (bnrosen@comcast.net).

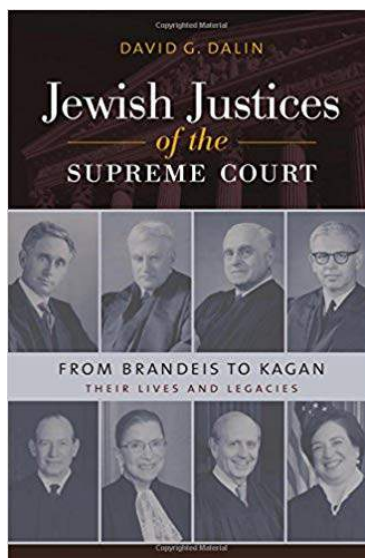

■ Jewish Residents of Leisure World

Sabbath Services Continue Through July

by Jonas Weiss

On Friday, July 6, Rabbi Gary Fink conducts a Conservative service in The Inter-Faith Chapel at 7:30 p.m.

On Saturday, July 14, Cantor Michael Kravitz conducts a Conservative service at 9:15 a.m. in Clubhouse II. Arnie Greenland will read the Haftorah and Phil Wendkos will deliver a D'var Torah on the Torah portion of the week.

Abbreviated Sabbath services with Rabbi Moshe Samber continue on Saturday, July 7, 21 and 28 at 9:15 a.m. in Clubhouse II. Services include discussions of the Torah portion as well as a study of rabbinical writings.

Membership

Membership renewal is due. To renew a membership, send a check of \$20, payable to JRLW, to Milli White at (2901 S. Leisure World Blvd., Apt. 106, Silver Spring, MD 20906).



Donations

For the Torah maintenance fund, send checks, payable to JRLW, (\$25 minimum) to Carol Wendkos at (14805 Pennfield Cir., Apt. 212, Silver Spring, MD 20906).

Send donations for prayer books (\$25

minimum) to Janet Lazar at (15311 Beaverbrook Ct., Apt. 1B).

Donations for Kiddush (\$25 minimum), an Oneg (\$25 minimum), Yiskor or general tzedukah go to Susan Weiss at (3739 Glen Eagles Dr., Silver Spring, MD 20906).

Rockville Musical Theatre
Presents

ANYTHING GOES

July 6-22

F. Scott Fitzgerald Theatre
Adults \$25 | Seniors \$23 | Students \$23
Tickets: (240) 314-8690 | www.r-m-t.org/anythinggoes

■ Jewish Discussion Group

July 22: The Ethical Will

by Jerome "Jerry" Cohen

The ethical will is the lead topic for discussion at the Group's upcoming session on Sunday, July 22, at 10:30 a.m. in Clubhouse II.

Last Session

At the Group's June 24 session, Dr. Ira Weiss presented his informative talk, "The Matsav (Situation)," which included a presentation of videos and slides before an appreciative audience of about 60 people.

While the Group did not resolve the differences and hostilities between the Israelis and Palestinians in Gaza during the session, it certainly learned a great deal about this political tinderbox.

Weiss' presentation was so interesting and engendered so many questions during the question and answer period, one could only wish there was more time to further discuss this hot

topic. Needless to say, many opinions were expressed, and the session closed with a hearty round of applause and appreciation for Weiss.

General Information

Attend the Group's sessions and partake in the lively discussions of Jewish-related subjects.

Suggestions related to invited experts and discussion topics are welcome.

The Jewish Discussion Group invites people of all faiths to attend its free sessions held on the fourth Sunday of each month from 10:30 a.m.-noon in Clubhouse II. Recently, many new faces have been seen and the Group looks forward to welcoming even more people to its rapidly growing number of participants.

For additional information or to have your email address added to the monthly notification list, contact group moderator Jerry Cohen at (240-970-5024) or (jcohen@jccbb.com).

■ Jewish War Veterans Charles B. Krieger Post 567

Post Seeks an Administrative Assistant

by Jerome "Jerry" Cohen

Post 567 is looking for an administrative assistant who is experienced in working with Excel computerized spreadsheets to work a couple of hours per week.

Post membership is open to men and women, and those with and without military service. To become a member or to volunteer, contact Jerry Cohen at (240-970-5024) or (jcohen@jccbb.com).

Gratitude

While the Post has transitioned to a newly elected slate of officers, it wishes to thank seasoned past officers and members who have helped guide the new officers. They include Milton Loube, Danny Bass, Bob

Kessler, Ray Kurlander, Helene Bass, Betty Kalicka, Nancy Scher, Millie Kipperman, June Kessler and Helen Bass.

The Post also expresses its appreciation and gratitude to all those who have graciously served as volunteers. They have helped staff various Post activities such as the brunches, World War II musical tribute show tickets sales and box office, the poppy sale fundraiser and more.

Sharon Zack, daughter of Milt Loube, the most recent former Post commander, has served for sometime as the administrative engine of the Post. She has been responsible for mailings, newsletters and so much more. The Post looks forward to receiving Zack's continued support and input.

Small In Size Big In Heart



Affordable Assisted Living in Your Neighborhood

We're proud of our smaller assisted living communities. Here you will discover enhanced staff-to-resident ratios, spacious suites, and individualized care in a heart-warming setting. Our communities are the ideal next step to Leisure World living. **Call or visit us today.**

Marian Assisted Living

Minutes from Leisure World
19109 Georgia Avenue
Olney/Brookeville
301-570-3190

Grace House

Adjacent to Leisure World
3214 Norbeck Road
Silver Spring
301-924-4424

Ask About Our
Exclusive Leisure
World Special!

Victory Housing Is A Non-Profit
Organization Serving Seniors
for More Than 30 Years



GRACE HOUSE

VictoryHousing.org

LONG & FOSTER | CHRISTIE'S
REAL ESTATE INTERNATIONAL REAL ESTATE

SPRING OPEN HOUSE



SATURDAY, APRIL 28
11:00 AM - 3:00 PM

ENTER DRAWING FOR PRIZES!

LEISURE WORLD PLAZA OFFICE

3836 International Drive
Silver Spring, MD 20906
301.598.7500

LONG & FOSTER
CELEBRATING
50 YEARS



Long & Foster. For the love of home.™

Club Announces New Tribute Card Chairperson

by Carole Mund

Lenore Kalen will take on the responsibilities of coordinating the purchase and distribution of tribute cards. Kalen has been an active member of NA'AMAT and many other organizations in Leisure World.

Tribute cards are an excellent way to support and maintain the essential programs NA'AMAT provides, as well as to attain donor credit.

NA'AMAT has cards to honor all occasions: from congratulations for a special event to memorial cards. Each card is \$3.50 if purchased and sent by you, or \$4.50 if sent by Lenore Kalen, tribute chairperson. Full donor credit is given for each card.

For questions, contact Lenore at (301-922-4348) or (15100 Interlachen Dr., Apt. 616, Silver Spring, MD 20906).

What is NA'AMAT?

NA'AMAT is an international movement that includes more

than 300,000 members in 10 countries. NA'AMAT members are a network of inspirational women dedicated to social justice and equality.

NA'AMAT is dedicated to helping NA'AMAT Israel provide educational daycare programs, vocational training and legal aid for women and services and assistance for new immigrants, including centers for the prevention and treatment of domestic violence.

NA'AMAT members raise money to fund crucial support services and educational programs for women, children and families in Israel. In the U.S., NA'AMAT advocates for legislation and participates in coalitions for civil rights and child welfare.

Membership in NA'AMAT and support for its many fundraising activities guarantees the continuation of these vital services and programs.

Executive Board

The June meeting of the executive board welcomed the new

co-presidents Linda Schoolnick and Gladys Blank. The meeting included a vibrant exchange of ideas to address the many challenges and exciting programs for the year ahead.

During the summer, NA'AMAT RBZ has no fundraising activities. However, the work and plans continue. Get involved in the planning of next year's events.

By doing so, volunteers have the opportunity to meet new friends and connect with an organization that makes a difference in the lives of so many. So please attend the next executive board meeting on Wednesday, July 18, at 10:30 a.m. in Clubhouse I to become more active and make a difference.

NA'AMAT RBZ Needs Help

NA'AMAT RBZ is looking for a program chairperson. The position's responsibilities include acquiring speakers for Club meetings and activities. Reaching out within and outside the

Leisure World community is an important part of drawing people to participate in and support NA'AMAT.

If interested, contact either co-president Linda at (301-681-1076) or Gladys at (301-438-9666).

Upcoming Activities

- Wednesday, Sept. 5 – NA'AMAT welcomes Rabbi Bruce Kahn to the first open meeting of the new season.
- Wednesday, Oct. 3 – Annual Fashion Show

Check the Club Trips section in this publication for information on the Sunday, July 22, trip to see the show "Getting Momma Married" at the Rainbow Comedy Playhouse in Paradise, Pennsylvania.

For more information about NA'AMAT RBZ Club, contact co-presidents Trudy Lind Schoolnick at (301-681-1076) or Gladys Blank at (301-438-9666).

Learn about senior living at **Riderwood.**



Request your FREE brochure from the premier retirement community in Silver Spring. Get the facts about our vibrant lifestyle, stylish apartment homes, expert health care, and so much more!

There's no risk in learning more!
Call **1-800-989-6177** or visit **RiderwoodCommunity.com**.



Silver Spring
RiderwoodCommunity.com



12630208

League Hosts Annual Meeting, Adds Positions to Existing Policy

by Maxine Lewack

On June 2, the League of Women Voter's Montgomery County (LWVMC) Rossmoor Discussion Group hosted the annual meeting and luncheon for the Montgomery County League of Women Voters.

Besides the usual business of annual meetings, resident Holly Joseph was honored as a 50-year member.

Although she began her membership in a different state, she continued participating after moving to Maryland, and eventually, Leisure World. The Group is proud of her dedication to promoting democracy and serving the community.

Attendees also voted to add some new language to the LWVMC policy, namely support for universal pre-K

education and support for greater efforts to increase Montgomery County economic development.

Adding these positions to the League's existing policy enables the Group to lobby in favor of these positions. League of Women Voters' policies are arrived at from the bottom up: members propose studying a subject; a study group is formed; the results of the study are returned to the membership; and a consensus is taken.

Future Activities

Although the Rossmoor Discussion Group will not have a regular monthly meeting until September, many members will be busy with League tasks during the lazy, hazy days of summer.

Some will work on the voters' guide for the General

Election in November. A few will take training at the Board of Elections for the Poll Support Program. Others will take voter registrations, and some will work on program material for the fall.

Several members will be educated on the meaning and effect of the ballot questions on the November ballot for the League of Women Voter's Speakers' Bureau.

Maryland State League of Women Voters continues to work towards more equitable redistricting in the state. Along with the Tame the Gerrymander organization, they co-sponsor a gathering on



Representatives from the League of Women Voters talk with residents at the Community Fair on June 21. Photo by Elaine A. Apter

the 274th birthday of Elbridge Gerry, father of the gerrymander, on Sunday, July 15, at 2 p.m. at the Carroll Creek Amphitheater in Frederick, Maryland.

Representatives will discuss future plans to address the redistricting problem. Birthday cake and light refreshments will be served.



REAL SAVINGS REQUIRE REAL INTEREST RATES.

With our Premier Money Market Savings, you get just that. And it comes with FDIC protection¹ and convenient access to your funds.² To learn more or to open an account, stop by a convenient community office, call 800.399.5919 or visit sandysspringbank.com/premier.

1.70% APY

GUARANTEED FOR 6 MONTHS³



Sandy Spring Bank

From here. For here. **For 150 years.**

PERSONAL | BUSINESS | WEALTH | INSURANCE | MORTGAGE

¹Please visit www.fdic.gov/deposit for more information about FDIC coverage. ²Withdrawals over the limits are excess activity. You may make up to a combined total of 6 withdrawals per monthly statement cycle (or calendar month if you receive a quarterly statement) by either check, draft, debit card purchase or similar order (if available on the account), telephone, or automatic or pre-authorized transfer to another of your accounts with us or a third party. Such transfers include those made by Telephone Banking, Online Banking, and transfers from your savings account to cover overdrafts. The excess activity fee will be assessed each time you exceed any of these limits. ³Annual Percentage Yield (APY) as of 6/06/18. This is a variable rate account subject to change at any time without notice after the account is opened. During the first 6 months, the account will earn no less than 1.70% APY. At the end of the 6-month guarantee period the APY will be based upon your balance. As of 6/06/18 the APY for corresponding balances is as follows: \$250,000 and above: 1.40%; \$100,000.00 - \$249,999.99: 1.05%; \$50,000.00 - \$99,999.00: 0.70%; \$25,000.00 - \$49,999.99: 0.35%; \$10,000.00 - \$24,999.99: 0.05%; below \$10,000.00: 0.00%. Minimum opening deposit is \$10,000 in funds not already on deposit with Sandy Spring Bank. Fees may reduce earnings. Premier Money Market Savings is only available to clients who maintain/open a Premier, Private, or Signature Banking checking account, or a Commercial or Business checking account. Offer available for a limited time. Member FDIC. Equal Housing Lender. Sandy Spring Bank NMLS #406382. Wealth and insurance products are not FDIC insured, not guaranteed, and may lose value. 2018 Sandy Spring Bank. All rights reserved. Real Life Requires Real Banking. SM

Club Elects New Officers

by Elizabeth Brooks-Evans

During the annual meeting on June 23, the Going It Alone Club's (GIAC) members elected the following officers: Ruth Witt, president; Georgiana Jones, vice president; Vivian Penda, treasurer; and Sharon Boone, secretary.

The meeting also included a brief review of the past year's activities and a look at the year to come.

Joe Parker and Sylvia Pachenker were applauded for planning and implementing the Club's many enjoyable trips taken throughout the year.

Members discussed other Club issues, such as its name, trip prices and desired games for Saturday Afternoon Live (SAL).

Members are encouraged to continue providing their input on Club issues and activities during board meetings, which are held on the first Thursday of each month at 3 p.m. in Clubhouse II.

Armchair Travel

On Saturday, July 7, travel with well-known travel guide Rick Steves to "Cinque Terre: Italy's Hidden Riviera."

Join calloused locals and other sunburned travelers enjoying the area's unique mix of Italian culture and nature. There's not a Fiat or museum in sight – just sun, sea, sand (pebbles), wine and pure, unadulterated Italy.

On Saturday, July 14, follow

Steves to "Siena and Assisi: Italy's Grand Hill Towns."

Take in Siena situated atop three hills, sit at a café on the main square and wander narrow, carless streets lined with colorful flags.

Tour the town named for St. Francis and see where he was baptized, a shirt he wore, a hill on which he prayed and the church where a vision changed his life.

Games

The Club enjoys bingo games on the second and fourth Saturdays of the month from 2:30-4 p.m. in Clubhouse II. There is no charge to play and participants are free to play as many bingo cards as they can handle. The winner of the last game of the day, known as "blackout," receives a prize.

GIAC needs someone to assist in calling the bingo games. Those interested should contact Sylvia Pachenker at (301-598-5325).

Club members play pokeno on non-bingo Saturdays, and bridge, poker and Rubik's cube are played every Saturday. A poker game will be added to SAL beginning on Saturday, July 7.

Trips

Trips are scheduled to Sight and Sound Theatre to see "Jesus" on Tuesday, July 24, Harris' Crab House plus the Amish Market on

Thursday, Sept. 20 and Harrington Casino on Nov. 7. A trip to Dutch's Daughter in December is being planned, so watch for further information.

More detailed information on GIAC trips can be found in the Club Trips section of this publication.

Sign-ups for trips take place during SAL from 1:30-3 p.m. in Clubhouse II when a representative of the program committee is available to receive payments and answer questions. The GIAC newsletter, which has more trip information, is also available at that time.

For questions about trips, call Joe Parker at (301-598-3457) or Sylvia Pachenker at (301-598-5325).

Membership

Anyone wishing to sign up for GIAC membership or to renew membership can do so every SAL from 1:30-3 p.m. The fee is a nominal \$7 per year and the income from dues is used to pay Club expenses and enhance activities.

For more information about membership, contact Sylvia Pachenker at (301-598-5325).

Wills, Wealth Planning & Trusts



Luann Battersby
Leisure World neighbor
3510 Chiswick Ct

Phone: 301-518-0423
Email:
Luann_Battersby@comcast.net
Housecall: No charge!
www.battersbylawoffice.com
Simple will:
\$175/person; \$330/couple
Living will/medical directive \$80
Financial power of attorney \$90

Probate: flat fee or hourly, not a percentage of estate.

Estate and tax planning.
I also assist clients in other related matters when they need my help.

Services for Seniors

Activities of Daily Living

- Bathing
- Dressing
- Lifting
- Transferring
- Personal Care & Hygiene

Support Services

- Companionship
- Meal Preparation
- Medication Reminder
- Physical Therapy
- Light Housekeeping
- Transportation to Appointments

What makes ElderCaring different?

- 2 hour minimum for services – most companies require 4 hours as a minimum
- All caregivers are professionally trained nursing assistants
- The owner of ElderCaring personally meets with you to discuss your needs
- All caregivers are fluent in English
- Personal choice in selection of every caregiver
- Licensed, Bonded, Insured
- 24 Hours Service - 7 Days a Week

Would you like to receive a brochure in the mail, or set up an appointment?

ElderCaring

Call 301-949-0060
www.eldercaring2.com

"The quality of care you would want for your parents."



Anna Pappas
The Class Act

ENTERTAINMENT
for every occasion

3413 St. Leonards Ct.
Silver Spring, MD 20906

240-669-6546
annamlp@outlook.com

Club Funds Zoo Trip for Pre-K Students

by Marcia L. Elbrand

With help from the Rossmoor Women's Club (RWC), 20 Head Start students recently took a trip to The National Zoo in Washington, D.C.

In recent years, the RWC has provided enrichment to the Head Start class at nearby Harmony Hills Elementary School in Silver Spring, Maryland.

In addition, many generous donors are helping the RWC provide books for the classroom library, subscriptions to "My Weekly Reader" and holiday gift books for each student's home library.

Volunteers provide the students with conversational opportunities to build language skills, according to Rita Posner, the RWC's education committee chairperson.

The education committee provides hundreds of dollars

worth of nutritious food packages for the students' families five times a year to help strained family budgets during school vacations, and the RWC also supplies hand-knitted hats and scarves for the students to wear when the weather turns cold.

The RWC is currently completing its second year of assistance to the Head Start class and has nearly \$1,000 in donations for the next academic year, but more donations are always welcome.

To donate, send checks, payable to Rossmoor Women's Club, to Marcia Hahn at (3100 North Leisure World Blvd., #720, Silver Spring, MD 20906).

Residents are asked to write Harmony Hills Elementary on the check's memo line.

Dues Time

More than 90 members

have already sent in their \$40 dues checks for the 2018-2019 Club year, according to RWC membership chairperson Arlene Siller.

Membership checks are welcome all year round. However, members who want their contact information included in the forthcoming 2018-19 Club directory must have their check to Arlene Siller before the directory goes to print.

Residents can reach Siller at (abs929@yahoo.com) or (301-460-7859).

Anniversary Gala

The Club's 50th anniversary celebration, "Cheers for Fifty Years," is on Sunday, Sept. 23, in Clubhouse I. Cocktails begin at 5 p.m. and the gala will feature a three-course seated dinner, with entertainment by the James Hubert Blake High School jazz ensemble.

A slide show of historic

moments will be presented. To attend, send checks, \$40 per person, to Carolyn Thompson at (15000 Pennfield Cir., #202, Silver Spring, MD 20906).

On the memo line, write Fiftieth Anniversary Gala.

Scholarship Fund

The Club's board has established a scholarship fund in memory of Patricia Lyddane, who recently served as RWC's treasurer for three years.

Funds will be used to provide a college scholarship for a young woman planning a career in accounting. Several generous gifts have already been received.

To donate to this fund, send checks to Marcia Hahn at (3100 North Leisure World Blvd. #720, Silver Spring, MD 20906).

On the memo line, write Pat Lyddane Scholarship Fund.

HEAR THE DIFFERENCE YOU CAN'T SEE WITH INVISIBLE HEARING TECHNOLOGY



Invisible-in-Canal

Invisible to the eye but delivers vivid and natural hearing, comfortably and discreetly

Stay Connected

Wireless capability to link to TVs, MP3 devices, computers, and landline/mobile phones

360° Sound Experience

Comfortably understand speech in noise

BETTER HEARING EVENT July 24–26

Space is limited — call today to schedule an appointment!

301.637.7238



Hearing HealthCare, Inc.
Doctors of Audiology

Rockville • 2403 Research Blvd, Ste 100
Wheaton • 3913 Ferrara Dr
HearingHealthCareInc.com

SERVING THE COMMUNITY SINCE 1996

AUDIGY
CERTIFIED

AUTO BODY

Rockville Central

Just off East Gude Drive

301-424-3500

**FREE ESTIMATES
IF YOU CAN'T COME TO US
WE WILL COME TO YOU**

SPECIAL OFFER

- ❖ Paintless Dent Removal from \$75
- ❖ Free Pick up & Drop Off
- ❖ Free Towing to Shop
- ❖ Free Touch Up Paint
- ❖ Lifetime Warranty on All Repairs
- ❖ Special Discounts for LW Residents

**We Happily Handle All Insurance
Claims for You**

Ask for Richard or Tony

Writers Share ‘Pearls of Wisdom’

by Carlos Montorfano

Radha Pillai discussed a dream she had as a child of four in her Mother Country, remembering how easy it was to fall asleep during that period of her life and comparing it to the difficulty she has nowadays.

Gladys Blank read about how much she enjoyed seeing the musical “Camelot.” She recalled Robert Goulet’s version of the song, “If Ever I Would Leave You.”

P.D. Wendkos read his “Pearls of Wisdom” which begins, “Be selective in whom you choose as close friends and confidants” and “listen to your spouse, who means the best for you.” He also read a piece about the world’s silence toward minorities who suffer discrimination.

Douglas Kiessling shared how to make cement, which he said comes from

Pennsylvania.

Denise Parker read “The Stoop,” recalling how every home in the past had a stoop where children played and mothers waited till 5 p.m. when “when fathers came home.”

Jane Hawes shared her experience using the buses that serve Leisure World residents. Frequent riders and the driver soon get to know each other, and the group becomes a small, friendly community.

Lee Hardy read a poem she wrote about something her son said when he was little that still brings a smile to her face. Her son, Mike, who was visiting from Texas, read a letter he wrote to his granddaughter, Mia.

A visitor, Priscilla, read her poetry in public for the first time. She wrote about reality, dust, family and travellers.

Danuta Montorfano read

“Short Walk in May,” giving thanks for avoiding the recent gigantic flash flood in Ellicott City, Maryland.

The Writers of Leisure World meet on the first and third Thursday of each month at 11 a.m. in Clubhouse I. All residents are welcome.



Leo Baboci
Realtor
Cell: (301) 500-8166
Office: (301) 681-0550
Email: 2leobaboci@gmail.com

12 sellers and 8 buyers entrusted me to fulfill their real estate needs in our community in 2017. Here is what some of these happy folks have to say:

“As a Personal Representative for my mother’s estate I worked with Leo to sell my mother’s home at Leisure World, MD. Leo’s expert services did not let me down during this stressful period...” Rebecca Holober

“We have been amazed by Leo’s dedication to helping us find the right place...” Gordon Smith

Check out my work on [zillow.com](https://www.zillow.com) and please call for a personal consultation

Selling your home for the most amount of money

Weichert Realtors is here to help
3816 International Dr. Silver Spring, MD 20906

We’re here to help

You can count on us for the products and services you need such as printing, document finishing, mailbox services, packing, shipping, notary services and more. Visit our locally owned location for more information.

Plaza Del Mercado
2227 Bel Pre Rd
Silver Spring, MD 20906
240.669.4136
store6985@theupsstore.com
theupsstorelocal.com/6985

Hours:
Mon - Fri 8:30 AM - 7:30 PM
Sat 9:30 AM - 6:00 PM
Sun Closed

The UPS Store® locations are independently owned and operated by franchisees of The UPS Store, Inc. in the USA and by its master licensee and its franchisees in Canada. Services, pricing and hours of operation may vary by location. Copyright © 2018 The UPS Store, Inc. 12081060618



MAILBOXES

The UPS Store

10% OFF

UPS® SHIPPING

Limit one coupon per customer. Not valid with other offers. Restrictions apply. Valid and redeemable only when presented at a participating location. The UPS Store centers are independently owned and operated. © 2018 The UPS Store, Inc. Offer expires 07/30/18.

The UPS Store

30% OFF

PASSPORT PHOTOS

Limit one coupon per customer. Not valid with other offers. Restrictions apply. Valid and redeemable only when presented at a participating location. The UPS Store centers are independently owned and operated. © 2018 The UPS Store, Inc. Offer expires 07/30/18.

The UPS Store

49 ¢

SHREDDING* PER POUND

*Visit theupsstore.com/shredding for full details. Limit one coupon per customer. Not valid with other offers. Restrictions apply. Valid and redeemable only when presented at a participating location. The UPS Store centers are independently owned and operated. © 2018 The UPS Store, Inc. Offer expires 07/30/18.

The UPS Store

Club's Next Picnic Planned for August

by Beth Leanza

The Club takes a break from potlucks during the summer, switching instead to picnics. Its first picnic was on June 10, and another is planned for Sunday, Aug. 12, at noon at East Norbeck Park.

For a small fee, (usually \$10, or \$5 if you bring a dessert or salad) members can eat hamburgers (beef, veggie, turkey), hot dogs, steak, salads and desserts. The park's pavilion shields from rain and heat, so don't hesitate to come.

Movies and Outings

Boomers watch a movie in the Clubhouse II auditorium each month, usually on a Friday evening at 7 p.m., followed by shared refreshments. Sometimes, Club members go out to dinner at Gordon Biersch restaurant followed by a movie at Stadium 13 or Arclight in Rockville,

Maryland.

Toby's Dinner Theatre in Columbia, Maryland, always puts on a great musical show with a generous buffet. Some months, Club members get together to play board games.

How Do I Join?

To join the Baby Boomer Club, send a check for \$5, payable to Baby Boomer Club, to membership chair Susan Landesberg at (3505 Twin Branches Ct. 37-C, Silver Spring, MD 20906).

Include your address and phone number (if they are not on the check) and email address. Members who do not have email should keep in contact with a member who does, because the Club mostly communicates by email.

Adding the Baby Boomer group email address, (bbclw@googlegroups.com), to your contact list or address book will help to prevent the Club's emails

from ending up in the spam or junk folder.

The Club keeps its emails limited to activities that members might enjoy.

Club members who have joined but are not receiving emails are asked to contact Beth Leanza at (301-598-4569) or (bethlea12020@gmail.com).

Mah Jongg

Experienced mah jongg players can join a group that meets on Tuesday or Wednesday at 7 p.m. in Clubhouse II. For more information, email Donna Copeland at (dc@grandmathegeek.com).

Friday Hikes with Joyce

The full walk is about three miles – 45 minutes in and 45 minutes back. Some walkers opt to turn around sooner.

If you want to carpool, contact Joyce Richardson at (301-598-7098) or (777cheekie333@gmail.com) by Thursday evening.

However, many walkers meet up at the walk site. Always bring water to each hike.

- July 13 – Swains Lock (Potomac) Meet in the parking lot. Bring water and a lunch. Drive through Norbeck Gate and turn left onto Norbeck Road. Norbeck Road becomes First Street, and First Street becomes Wootton Parkway. Continue on Wootton Parkway, and then turn left onto Falls Road. Turn right onto River Road. Turn left onto Swains Lock Rd. The parking lot is at the end of Swains Lock Road.
- July 20 – Crescent Trail (Bethesda) Meet in the Bethesda swimming pool parking lot at 10:15 a.m. Bring water and a lunch. Drive through the Connecticut Gate and continue onto Connecticut Avenue. Turn right onto Bradley Lane and drive for 1.1 miles. Turn left onto Hillandale Road and drive for 0.4 miles. Turn right onto Little Falls Parkway. Parking is on the right.

Sunday Morning Walks

For a three-mile walk right here in Leisure World, walkers can meet up on Sunday mornings at 8:30 a.m. near the corner of Leisure World Boulevard and Arden Court (across from Kelm-scott Drive). The group walks the entire Leisure World Boulevard circle. Usually, the walkers go out to breakfast after the walk.

Weeknight Walks

For those who want a shorter walk, meet up with some Boomers Monday to Friday at 7:15 p.m. in the Clubhouse I lobby. No one makes an announcement, so ask around.

Volkssport Walks

One Club member also belongs to the American Volkssport Association (AVA). He posts AVA walk information on (bbclw@googlegroups.com). Click on Walks, below the Calendar.

Need More Information?

The Club's website is available at (<https://sites.google.com/site/bbclwmd>) and includes a calendar with walk information.

Do You Hear, but Not Always Understand?

Hear the truth about hearing loss and the relationship to misunderstanding speech! Join us next week for a community hearing health open house. Please call (703) 436-1515



We hear with our brain. Our ears are just a tool to transfer sound to the brain. Over time, reduced stimulation to the ears and brain can actually impair the brain's ability to process sound and recognize speech. When you can't hear what's going on around you, it contributes to reduced mental sharpness and communication abilities.

Early intervention is the best medicine. Don't ignore the warning signs! If you or your loved one are experiencing any signs of hearing loss please call us at (703) 436-1515 to schedule your consultation* today!

Schedule your appointment during this special event and receive an in-office technology preview of the NEW Starkey Muse iQ™ wireless aid, including the revolutionary Surflink® Mobile media streamer. ➡



Multiple solutions to fit everyone's need and budget.

- WE** {
- Lead the industry in technology
 - Promise extraordinary customer service
 - Maintain the highest customer satisfaction

OUR HEARING AIDS LOOK GREAT, FIT COMFORTABLY, AND WORK AS PROMISED.



INVISIBLE SOLUTIONS



TINNITUS SOLUTIONS



WIRELESS SOLUTIONS

\$500 OFF
New Week Only

Connects to your cell phone, so you can have conversations right to your hearing aids.

Playing the TV too loudly?

With the New Surflink Mobile you can easily listen to the TV or radio with your hearing aids... Letting your family watch at a normal volume. Call for your technology preview of the Muse iQ wireless technology!



A hearing aid so small, no one will see it.

For a limited time only!

SPECIAL OFFER FROM ASCENT
Get \$500 OFF

The latest wireless hearing aids including completely invisible aids.

*MSRP off a pair of Starkey iQ Rechargeable. Expires 6/30/2018



Dr. Brandy Charles, Doctor of Audiology

Ascent
AUDIOLOGY & HEARING

MedStar Health at Leisure World
3305 N. Leisure World Blvd.
Silver Spring, MD 20906

www.HearingAidDoctors.com
Rockville Location
133 Rollins Ave, Suite #2
Rockville, MD 20852

www.HearingAidDoctors.com

*Assessment includes screening, but does not include comprehensive audiometric exam. Most major insurances accepted to cover hearing exam.

The Magic of Contacts

by Ron Masi

Often, LW Apple Club members assist residents in the Apple Clinic who keep their friends and family's contact information in scattered locations, such as a Pages list, Numbers list, different email accounts or paper address books.

Storing information in this way can be cumbersome, inefficient and difficult to keep accurate and up-to-date.

Keeping contact information in Apple's Contacts keeps all information in one place on all devices and makes it easier for the user to send emails and messages to individuals and groups.

Some shy away from Contacts because they don't want to enter the data. But consider the time saved and benefits derived; users can also delete outdated information in the process.

Entering Information Into Contacts

To enter information into Contacts, open the Contacts icon – a brown book with colorful tabs on the side.

Click the Add button (+) near the bottom center of the window, and then click on New Contact. A blank "card" appears with First (name) highlighted. Type in the contact's first name, and then then tab to the last name.

Continue down the card, clicking grey areas to enter information, such as home phone, mobile phone, email or home address. There is no need to fill in every field, just what will be most useful.

As a minimum, the Club suggests entering the contact's name, phone number and email address. As time permits, enter in information for all contacts.

Benefits of Contacts

After Contacts is populated, users can do many things with it, such as:

Print addresses on envelopes, including the user's return address, if it is in Contacts.

Print envelope labels and customize the font and even add images, a bonus for making holiday cards.

Print a list of all or selected Contacts:

Open Contacts, and then select

contacts desired by highlighting each. Click Command + P to open a print window showing a thumbnail of the printout on the left and several options on the right.

Look at the right side carefully; this is where the user checks what he or she wants printed from the individual Contact cards. Check what you want printed and uncheck what you don't want. You'll see changes on the thumbnail to the left.

If a field is not completed on

an individual's card, it won't print. From the same pop-up window, select other desired setting, a useful tool if a user wants to share hard copy of the data or create a handout of club members.

Easily send email and text messages by starting to type the contact's name – the rest fills in automatically, or options are provided between contact users with similar names.

Use Siri to call, email or send a text message by name: "Hey Siri, call/email/message Gladys." If the user has more than one Gladys, or if there is more than one phone number, say "Call Gladys Home" or "Call Gladys Mobile."

Create Groups of people, such as family members, Club members or mutual members, to send the same message to

many people at once. A person can be in more than one group.

To create a group: In Contacts, select (+), new group and then enter a name for the group and drag those contacts want into the group. To remove them, drag the contacts out.

Club Reminder

The LW Apple Club is taking the summer off from presentations and meetings. The next meeting is on Tuesday, Sept. 25, when the Club hosts everyone's favorite speaker from Apple,

Jim Ritz.

The Clinics will go on as usual, on the first three Tuesdays of the month at 10 a.m. in the Computer Learning Center in Clubhouse II.

For more information about LW Apple Club, visit (mac. Computerctr.org).



Contacts graphic courtesy of Ron Massi



Trust your doctor with your eyes, trust Eyeland with your eyewear



"I got my glasses at Eyeland and love the selection and service."



"I purchased my glasses at Eyeland and saved \$200 over my doctor's price."



"Eyeland is great. Bob is knowledgeable and friendly."

eyeland
301-871-6454

Family Owned and Operated
13808 Georgia Ave. 1 mile south of LW

\$150 OFF

**A PAIR OF
PRESCRIPTION GLASSES**

Serving LW For Over 30 Years

Clubs, Groups & Organizations In Brief

Amateur Radio Club: Calling all hams! All resident amateur radio operators (hams)—or would-be operators—are invited to join our business meeting/lunch the second Tuesday of each month. We meet in the Stein Room in Clubhouse I at 1 p.m. For more information or to learn about amateur radio, call Bryan West at (301-598-0137).

Book Club Network: The network is a collection of book discussion groups of eight to 12 members each, providing a forum for residents to get together with other avid readers to read and discuss their favorite books. Members meet monthly to talk about a specific work chosen by their club. For further information, contact Verna Denny at (301-598-1418) or (verhd@msn.com).

Chess: Free chess lessons for beginners and “rusty” players are available Monday and Wednesday in Clubhouse II. Call Lark Kellar at (301-219-5955) for information. The Chess Club meets every Monday, Wednesday and Friday from 1-4 p.m. in Clubhouse II.

Clipper Workshop: Recruiting is underway for members who can help assemble clown hand puppets for Holy Cross Hospital. They are used in the pediatric and emergency rooms. No special skills are needed. Some sewing skills are necessary. We need a sewing machine stitcher. Bring a bag lunch. (We will eat in the lunchroom.) We meet every first and third Monday in Clubhouse II from 10 a.m.-2 p.m., or any portion of the time you can devote to making a child smile. We are looking for donations of cotton fabrics, stuffing, thread and iron-on facing. Contact Joan Mahoney at (240-833-2724) or at Jane Brinser (301-438-2599) for further information.

Knitting Corner: Join us the second and fourth Fridays of each month at The Inter-Faith Chapel from 10 a.m.-noon. Our next meeting is July 13. Bring your knitting and enjoy the conversations. We have patterns and yarn for the Chapel’s mission. Yarn donations gratefully accepted. Call Joan at (240-833-2724) if you have any questions.

LW LGBT Alliance: Our group was formed to give members of the LGBT Community a safe and inviting place to come and meet new friends and to get involved in social activities. Our meetings are the third Saturday of every month at noon in Clubhouse II. We welcome everyone; being gay is not a prerequisite. The LW LGBT Alliance strives to provide events and activities to develop strong relationships through education, interaction and fun within our group and with the entire LW community. For additional information and events, email us at (lwlgbt@gmail.com).

Musical Jammers: We gather informally once a month with other amateur musicians, singers and lovers of music to sing, play music and have fun – no dues, no meetings, no agendas, no committees. We meet on the second Monday of every month at 10 a.m. in Clubhouse II. All instruments and voices are welcome. You bring it; we’ll sing it. Questions? Call Richard Lederman at (301-598-1132).

Nextdoor.com: A friendly place online to share tips and meet neighbors. We already have a record of success helping make Leisure World even better. Free. Please join our more than 1,000 members. Go to (www.nextdoor.com/join) and enter the code QHMXCF.

The Philadelphians: Because the first Wednesday in July fell on July 4, our meeting has been changed to Wednesday, July 11. We will gather in Clubhouse II by the fireplace at 11 a.m. All ex-Philadelphians are welcome. There will be a brief presentation on movies set in Philadelphia, followed by discussion. For further information, contact Steve Kane at (301-598-2330) or (kanens@verizon.net).

The Pittsburghers: There are no meetings in June, July or August. The club will gather again September, so watch

for an announcement about the September meeting.

Quilt Group: Come and join our fun group as we work on our individual projects. We now include those interested in all needlework and knitting. We meet the second and fourth Thursdays in the Clubhouse II multipurpose room at 9:30 a.m. If you have any questions, call Clydis Kellough at (301-642-2430). Our next meeting is July 12.

Stitchers Group: Needlepoint, cross-stitch and more. If you enjoy stitching or would like to learn, we meet every first and third Thursday from 10 a.m.-noon in the Clubhouse II multipurpose room. Come and share your finished work and enjoy stitching with us while we learn new skills together. Call Audrey at (301-598-4903).

Short Story Group: The Group reads from a collection of short stories and discusses them together. We are currently reading from “The Oxford Book of American Short Stories,” 2nd edition, editor Joyce Carol Oates. On Wednesday, July 18, Gayle Wilson will lead a discussion of “How to Become a Writer” by Lorrie Moore. The Short Story Group meets at 11 a.m. on the first and third Wednesdays of the month in Clubhouse I. For information, call Beth Leanza at (301-598-4569).

Stamp and Coin Club: Are you a philatelist or a numismatic? Join the Stamp and Coin Club. We meet on the first Thursday of each month at 3 p.m. in Clubhouse I. Members discuss their collections, including first day covers, day of issue programs, yearbooks, coins, medals and more. Stamps are shared for “show-and-tell,” and we hold an auction of members’ stamps. In addition, a gift certificate from Coins of the Realm in Rockville is awarded as a door prize at each meeting. All residents and non-residents are welcome to attend. Annual dues are \$5. If interested, contact Rita Mastorocco at (301-814-9196).

Town Meeting Organization: (TMO) is a movement of residents concerned about governance and management that meets every month to discuss and schedule community-wide town hall meetings. Topics such as the proposed administration building, funding a strategic plan, community governance and management involvement in mutual elections, are addressed. The town halls are held to inform and involve residents in issues affecting them. TMO meets the third Thursday of each month at 2 p.m. in Clubhouse I. All residents are invited to attend and become active in the movement. For information, email (admin@townmeetingorganization.com).

Wood Shop Users Group: The wood shop is located on the lower level of Clubhouse I; the entrance to the shop is off Gleneagles Drive. It is open Monday through Friday, 9 a.m.-3 p.m. and Saturday 9 a.m.-noon. An experienced monitor is on duty when the shop is open to assist members with their work and provide instructions in the use of shop equipment. Members are often willing to repair and refinish projects for Leisure World residents. For further information, call (301-598-1308).

Women in the Military: Are you a female who has served in the armed forces? Join us as we shine a light on the role that women play in serving our country. We also strive to promote awareness of the Women’s Memorial at Arlington National Cemetery. We meet every second Wednesday of the month at 10 a.m. in the Terrace Room. Call Barbara Long at (301-438-3427) for more information.

Women’s Fun Bunch of Leisure World: The Women’s Fun Bunch is for widows living in Leisure World. We have a good time together and plan for more adventures as the weather improves. For inquiries, call Marlene at (301-438-7773).

Leisure World Club Trips

The next deadline for trip submissions is **Monday, July 9**. The trips listed below are sponsored by Leisure World groups and organizations and not by Eyre Leisure World Travel. These trips are **open to all residents**, not only members of the specific club. For information, contact the person listed with each trip. (Do not contact the Eyre Leisure World Travel or E&R office.) Leisure World clubs and organizations that want to be included in this column must provide a submission to the News by 3 p.m. on the Monday deadline. Due to space limitations, the Leisure World News reserves the right to edit or delete submissions. **Email** your trip information to **lwnews@lwmc.com**.

Please Note: Member/Non-Member pricing is at the discretion of the individual clubs.

**July
22**

"Getting Momma Married" at Rainbow Comedy Playhouse

Everyone is welcome to join **NA'AMAT** for a very enjoyable day attending a performance of "Getting Momma Married" at the Rainbow Comedy Playhouse in Paradise, Pennsylvania.

A young couple living with Mom are 'expecting' and must find their own nest. But what about Momma? Filled with laughter and love, come help make plans to get Momma married ASAP."

The bus leaves Clubhouse II at 11:30 a.m. and returns at approximately 8:30 p.m. The cost is \$95 per person and includes a delightful show, a delicious buffet, tips, gratuities and transportation.

For more information, call Gladys at (301-438-9666). Send your check, payable to NA'AMAT, to Harriet Chaikin at (15101 Interlachen Dr., Apt. 216, Silver Spring, MD 20906).

**Nov.
7**

NEW – Harrington Casino in Delaware

Join the **Going It Alone Club** on a trip to Harrington Casino, in Harrington, Delaware. The casino provides \$15 in slot play and a \$7 buffet credit (subject to change).

The bus leaves Clubhouse II at 11 a.m. and returns at approximately 7 p.m. If you have a casino card number, you must bring it with you.

The cost is \$25 for Club members and \$32 for non-members. Sign up at Saturday Afternoon Live (SAL) from 1:30-3 p.m. in Clubhouse II. No refunds will be made after Saturday, Oct. 13, unless a replacement if made. For more information, call Joe Parker at (301-598-3457) or Sylvia Pachenker at (301-598-5325).

**Nov.
26-28**

Gaming and Sightseeing in Atlantic City, NJ

Join the **Jewish Residents of Leisure World** for a two-night, three-day trip (Monday-Wednesday) to Atlantic City, New Jersey. For only \$179 per person for double occupancy (\$90 more for single occupancy), you get transportation in a modern bus, two nights lodging in the Tropicana Atlantic City hotel, a dinner and two hot breakfasts, plus a \$20 casino bonus.

On your own in this tourist location you can also take in a show and enjoy the famous boardwalk. Contact Sue Sandler at (240-242-3742) for more information and a reservation.

**4/29-5/8
2019**

NEW – Spanish in Practice in Costa Rica

The **Center for Lifelong Learning** invites all residents to travel with Spanish instructor Judy Frumkin to Costa Rica to see the sights and practice your ability to speak and understand Spanish.

Participants depart Washington, D.C. by air on Monday, April 29, and the tour commences in San José. Over the next nine days, the group visits La Guácima, Alajuela, Arenal Volcano, Sarapiquí, Jaco Beach and Manuel Antonio National Park. In addition to sightseeing, the group will have the opportunity to interact with local residents, dance to Spanish music and enjoy the natural wonders of Costa Rica. The cost of the trip is \$2,501. An initial \$500 payment is due by Tuesday, July 10, 2018 with subsequent payments due in August, September and November; the balance is due by Friday, Jan. 18, 2019.

Price includes airfare, local transportation and admissions, nine breakfasts, eight lunches and nine dinners. A local guide will accompany the group. Please note that all information is subject to change. To register for the trip, visit Prometour at (<https://goo.gl/g2TQNw>). Temporary Access Code is PM_7271; Temporary Password is 7271! The U.S. phone number is (1-800-304-9446).

For information and/or questions about the tour, contact Judy Frumkin at (judyfrumkin@gmail.com) or (443-858-2894).

**Sept.
20**

Harris Crab House and the Amish Market

Come with the **Going It Alone Club** to the Harris Crab House in Grasonville, Maryland, for an all you can eat feast of crabs, steamed shrimp, fried chicken, corn-on-the-cob, cole slaw, potato salad, dessert, soda, tea and draft beer.

After the feast, we stop at the Amish Market in Annapolis, Maryland, for a little shopping.

The bus leaves Clubhouse II at 10:30 a.m. and returns at approximately 4 p.m.

The cost is \$75 for members, and \$82 for non-members and includes, tax, dining and driver gratuity. Sign up at Saturday Afternoon Live (SAL) from 1:30-3 p.m. in Clubhouse II. No refunds will be made after Saturday, Aug. 18, unless a replacement is made. For more information, call Joe Parker at (301-598-3457) or Sylvia Pachenker at (301-598-5325).

**Sept.
26**

"Turn Me Loose" at Arena Stage

LWAAAC is hosting a trip to see the play, "Turn Me Loose," at noon on Wednesday, Sept. 26, at Arena Stage in Washington, D.C. The play is an intimate and no-holds-barred tribute to Dick Gregory's life as a comic genius, civil rights activist and unapologetic provocateur.

Tickets are \$60 per person and includes Eyre bus transportation (checks payable to LWAAAC). Tickets may be purchased by placing a check in the LWAAAC mail slot in the Clubhouse I E&R office. Guaranteed seating at Arena Stage requires that tickets be paid by Friday, Aug. 10. All residents are welcome. For more information, contact Juanita Sealy-Williams at (301-822-4531).

Attention, Travelers!

All Leisure World travelers please note that no group on travel can park more than 12 vehicles overnight/long-term in the Clubhouse II parking lot. Also, parking overnight/long-term is at the owner's own risk.

SPORTS, GAMES & Scoreboards

■ 10-Pin Bowling League

Pin Busters Burst Into Top Three

by Rita Mastrorocco

The league is based on handicaps with averages for the bowlers ranging from 97 to 186. If you have not bowled in years, come out and join the fun.

The top league standings as of June 22 are: Just One More in first place; C.A.S.H. in second place; and Pin Busters in third place.

Top scores for the week of June 8 are:

Scratch Game – Lightnin Strikes, 653 pins

Scratch Series – Hooks N Curves, 1,867 pins

Handicap Game – Lightnin Strikes, 1,011 pins

Handicap Series – Hooks N Curves, 2,791 pins

High Average Men – Jerry Clark, 182 pins

Scratch Game Men – Jerry Clark, 225 pins

Scratch Series Men – Jerry Clark, 592 pins

Handicap Game Men – Bruce MacDonald, 282 pins

Handicap Series Men – Jim Summers, 764 pins

High Average Women – Chris Porter, 182 pins

Scratch Game Women – Julie Thomas, 179 pins

Scratch Series Women – Jessica Stephens, 463 pins

Handicap Game Women – Barbara Raney, 280 pins

Handicap Series Women – Barbara Raney, 785 pins

Top scores for the week of June 15 are:

Scratch Game – Huggers, 655 pins

Scratch Series – Huggers, 1,872 pins

Handicap Game – Huggers, 926 pins

Handicap Series – Huggers, 2,685 pins

High Average Men – Jerry Clark, 181 pins

Scratch Game Men – Bill Barrett, 204 pins



Scratch Series Men – Bill Barrett, 531 pins

Handicap Game Men – Bill Barrett, 270 pins

Handicap Series Men – Bill Barrett, 729 pins

High Average Women – Chris Porter, 182 pins

Scratch Game Women – Jessica Stephens, 169 pins

Scratch Series Women – Jessica Stephens, 477 pins

Handicap Game Women – Lilli Metzger, 253 pins

Handicap Series Women – Lilli Metzger, 687 pins

Top scores for the week of June 22 are:

Scratch Game – Huggers and Hooks N Curves, 688 pins

Scratch Series – Huggers, 1,933 pins

Handicap Game – Huggers, 982 pins

Handicap Series – Huggers, 2,815 pins

High Average Men – Jerry Clark, 186 pins

Scratch Game Men – Pat Leanza, 231 pins

Scratch Series Men – Pat Leanza, 637 pins

Handicap Game Men – Pat Leanza, 286 pins

Handicap Series Men – Pat Leanza, 802 pins

High Average Women – Chris

Porter, 174 pins

Scratch Game Women – Rita Penn, 175 pins

Scratch Series Women – Chris Porter, 499 pins

Handicap Game Women – Rita Penn, 255 pins

Handicap Series Women – Myra Galinn, 682 pins

You do not need to be a good bowler to join. Come and join us for fellowship, fun and easy

exercise. There is no long-term commitment.

The league bowls every Friday morning with practice starting at 9:50 a.m. at Bowl America, 1101 Clopper Road in Gaithersburg. The cost for the three games of bowling, the use of bowling shoes and balls and unlimited cups of coffee is only \$10.

If interested in joining, call Rita at (301-814-9196).

Checkers, Anyone?

Do you play checkers? Would you like to join other Leisure World checkers players once or twice a week for some friendly, competitive games? Once a year, there would be a tournament to determine first (Champion of the Year), second and third place winners. Each winner would receive a trophy.

If interested in possibly forming a group to play on a regular basis, contact Ravenell Keller at (240-833-8445).

– Ravenell Keller

■ Golf Club

June Results

Compiled by Rita Molyneaux

June 5, 2018

9-Hole Ladies

Home-to-Home Invitational

1. Clara Brincefield, Sara Becker, Julie Repeta, Doris DeSantis, 41
2. Kazue Waller, Judy Pressinos, Abigail Murton, Nickie Lopes, 42
3. Ruth Cournet, Grace Newcomer, Beverly Haass, Carole Lee Simms, 44*
3. Mary Ellen Coffey, Linda Andrews, Mary Wells, Pat Weingart, 44*

*Match of cards

June 6, 2018

Man in the Box

1. Bob Elks, Thomas Isac, Sam Pak, Richard Sturges, 119
2. Jack Frensilli, Malcolm Caponiti, Dick Curtin, Peter Porrello, 122
3. Doug Allston, Stephen Sherrod, Jules Goldstein, Richard Falck, 124

June 7, 2018

Pat Lyddane ABCD Memorial Tournament

1. Mary Ko, Clara Brincefield, Diana Milne
2. K.C. Choi, Christine Petersen, Nancy Ferdock, Doris DeSantis, 73

June 9, 2018

Two Man Team

Champions – Stephen Sherrod and Gene King
Runners-Up – Joe Genovese and Tom Moriarty
Consolation Flight – Dick Curtin and Bob Rauner

June 12, 2018

9-Hole Results

Step Aside Scramble

1. Brenda Curtis-Heiken, Clara Brincefield, Betty Devers, Gigi Kessel, 45
2. (tie) Carole Lee Simms, Marylee Amato, Doris DeSantis, Pat Weingart, 48
(tie) Jenny Wilson, Rose Arnold, Christine Petersen, Nickie Lopes, 48

GOOD TO KNOW: GOLF INSTRUCTION

Residents new to golf or seeking to sharpen their skills can get instruction from Leisure World's Class-A PGA professional, Richard Rosenthal. A half-hour lesson is \$45, and a series of five lessons includes one free lesson. For more information, call the Pro Shop at (301-598-1570).

July Fourth is Big Business

by Bernie Ascher

While some 45 million Americans are traveling to celebrate July Fourth this year, the rest are enjoying the holiday closer to home with cookouts, picnics, parades, flags and fireworks.

About 90 percent of those traveling at least 50 miles during the holiday season will drive automobiles, according to the American Automobile Association, and four percent will travel by plane. On average, Americans will travel over 600 miles to reach their desired destinations.

The National Retail Federation estimates that Americans spend about \$7 billion on food and other merchandise to celebrate Independence Day.

More than 65 percent of Americans will attend picnics, and Americans will have approximately 75 million cookouts, according to Fox News.

On this holiday, Americans consume 150 million hot dogs along with roughly 70 million cases of beer. Consumers spend around \$105 million on hot dogs plus \$70 million for the buns, \$37 million for the ketchup and \$25 million for the mustard.

It is the top beer-drinking holiday of the year, accounting for more than five percent of

the annual total, according to the Nielsen Company. Expenditures on beer exceed \$1 billion. Wine accounts for another \$560 million.

Many municipalities spend from \$5-30,000 on firework displays, about 16,000 in the entire country, viewed by nearly 45 percent of Americans. New York assigns 5,000 police to maintain public safety during the Macy's parade and fireworks demonstrations.

Some 15 million people watch the New York fireworks on NBC and three million watch along the Hudson River. The nation spends more than \$800 million on fireworks for this occasion.

Three states ban the sale of consumer fireworks: Delaware, Massachusetts and New Jersey. Since 2011, eight states have relaxed restrictions on the sale of consumer fireworks: Kentucky, Utah, New Hampshire, Michigan, New York, Georgia, West Virginia and Iowa.

The American Pyrotechnics Association reported that fireworks-related injuries declined by 43 percent since 2000, when the trend in relaxing consumer fireworks laws began.

According to (<https://wallethub.com/>), a personal finance website, 65 percent of

Americans own U.S. flags. Ironically, U.S. imports of American flags come predominantly from China, about \$5 million annually.

Americans celebrate the Fourth of July because Congress adopted the Declaration of Independence on that date. (John Adams thought it would be celebrated on July 2.) Britain did not learn of the Declaration until Aug. 30, 1776, and did not acknowledge independence until the Treaty of Paris in 1783.

Americans celebrated the holiday beginning in 1777. In 1870, Congress made it an unpaid national holiday, applicable only to federal workers in the District of Columbia. In 1885, Congress extended coverage to federal employees outside Washington. It was not until 1938 that Congress made it a paid national holiday for the entire country.

Perhaps the only negative aspect of Independence Day is that people do not receive presents. For chess players, July Fourth is not big business, although various places conduct chess tournaments annually during the holiday, such as New Jersey.



Chess players at Leisure World do not need festivals and special events to play the game.

In the game pictured on this page, Black's Knight at c4 is threatening to capture White's Pawn at a3, forking White's Queen and Rook. What is White's best move?

The answer follows this reminder that the Chess Club meets on Monday, Wednesday and Friday from 1-4 p.m. in Clubhouse II. Membership is free. For further information, call Bernie Ascher at (301-598-8577).

ANSWER: The White Queen moves to c6. Checkmate!

So, do not wait for patriotic music. Do not wait for a parade. Do not wait for fireworks. Play chess now!

LEISURE WORLD®

55+ "Resort" Community
18 Hole Golf Course
Resident \$ 800 Annual Dues (No Green Fees)
Non-Resident \$ 900 Annual Dues (No Green Fees)
"Country Club Feel"

2017 To-Date thru Dec 28

Sold: 20 Under Contract: 1 Listings: 15

Please put my Winning Strategies to work for you and your Friends, Neighbors or Relatives

Your Referrals are greatly Appreciated



Douglas Brasse
Cell: (301) 448-8708
dbrasse@weichert.com
 Aspen Hill/ Leisure World Plaza
 3816 International Drive
 Silver Spring, MD 20906
 Office Fax: (301) 598-9325
 MAIN OFFICE: (301) 681-0550

Office Fax: (301) 598-9325
 MAIN OFFICE: (301) 681-0550
doughbrasse.com



Authorized Leisure World® Specialist

Leisure World® is a registered trademark owned by RRLH, Inc. Doug Brasse is authorized by RRLH, Inc. under license to use the Leisure World® service trademark



FAMILY FOOT & ANKLE ASSOCIATES OF MARYLAND

Dr. Michael Frank Dr. Marc Goldberg Dr. Adam Lowy

3 Convenient Locations Minutes from Leisure World

OLNEY	KENSINGTON	SILVER SPRING
Oland Professional Center 3408 Olandwood Ct. Suite 204 Olney, MD 20832 (301) 924-5044	Family Foot & Ankle Associates of Maryland 3930 Knowles Ave Suite 202 Kensington, MD 20895 (301) 942-8110	Colewood Centre 10801 Lockwood Dr. Suite 260 Silver Spring, MD 20901 (301) 439-0300

www.MarylandFeet.com

■ **Tuesday and Friday Duplicate Bridge**

Compiled by Jerry Miller

For all games, flight A includes all players. Flight B includes only ACBL member pairs, each with less than 1,000 master points.

Tuesday, June 5, 2018

North-South
Flight A

- 1. Mary Lafferty – Patti Anschutz
- 2. (tie) Aaron Navarro – Gerald Lerner
- (tie) Robert Catlett – Hanna Schepps
- 4. Diane Keiper – Marshall Kramer

East-West
Flight A

- 1. Marlys Moholt – Jerry Miller
- 2. Barbara Summers – James Summers Jr
- 3. Stephen Weiner – Larry Carswell
- 4. Sid Lotlikar – Michael Benefiel

Flight B

- 1. Rosmarie Suitor – Thomas Leahy
- 2. Palma Seeger – Jim Anschutz

Flight B

- 1. Stephen Weiner – Larry Carswell
- 2. Sid Lotlikar – Michael Benefiel

Friday, June 8, 2018

North-South
Flight A

- 1. Diane Keiper – Mel Schloss
- 2. JoAnn Quinn – Betty Brawley
- 3. LeAnna Gipson – Betty Hollrah

East-West
Flight A

- 1. Jim Cowie – Stephan Billstein
- 2. Deborah Cobb – Aaron Navarro
- 3. Lorraine Hegel – Saul Penn

Flight B

- 1. LeAnna Gipson – Betty Hollrah
- 2. Leonard Taylor – Lillian Taylor

Flight B

- 2. Susan Weiss – Sue Swift

Tuesday, June 12, 2018

North-South
Flight A

- 1. Jerry Miller – Gerald Lerner
- 2. LeAnna Gipson – Betty Hollrah
- 3. Thomas Leahy – Doris Perschau
- 4. Stephen Weiner – Larry Carswell

East-West
Flight A

- 1. Aaron Navarro – Sue Swift
- 2. Helen Solomon – Rae Newman
- 3. Mel Schloss – Barry Lubin
- 4. (tie) Robert Kerr – Patti Anschutz
- (tie) Joe Boland – Howard Brewer

Flight B

- 1. LeAnna Gipson – Betty Hollrah
- 2. Stephen Weiner – Larry Carswell

Flight B

- 1. Helen Solomon – Rae Newman

Friday, June 15, 2018

North-South
Flight A

- 1. Diane Keiper – Mel Schloss
- 2. Helen Montanaro – Bill Cave
- 3. Mary Lafferty – Walter Lafferty
- 4. Betty Brawley – JoAnn Quinn

East-West
Flight A

- 1. Aaron Navarro – Judith Perrier
- 2. Jim Cowie – Stephan Billstein
- 3. Lorraine Hegel – Saul Penn
- 4. Beth Harper – Sharon Strong

Flight B

- 1. LeAnna Gipson – Betty Hollrah

Flight B

- 1. Jim Cowie – Stephan Billstein

Tuesday, June 19, 2018

North-South
Flight A

- 1. Aaron Navarro – Marlys Moholt
- 2. Wendy Morrison – Saul Penn
- 3. Jerry Miller – Gerald Lerner
- 4. Marilyn Rubinstein – Patti Anschutz
- 5. Marilyn Udell – Maida Crocicchia

East-West
Flight A

- 1. Marcia Fletcher – Rae Newman
- 2. Dora Levin – Abigail Murton
- 3. Howard Brewer – Joe Boland
- 4. Al Caponiti – Fred Caponiti
- 5. Lori Hegel – Bob Kerr

(continued, top right box)

Friday, June 22, 2018

North-South
Flight A

- 1. Aaron Navarro – Deborah Cobb
- 2. Angela Riani – Mildred Lieder
- 3. Marilyn Rubinstein – Stanley Rosen

East-West
Flight A

- 1. Abigail Murton – Doug Brasse
- 2. Sharon Strong – Beth Harper
- 3. Jim Cowie – Stephan Billstein

Flight B

- 1. Marilyn Rubinstein – Stanley Rosen

Flight B

- 2. Jim Cowie – Stephan Billstein

Duplicate games are on Tuesdays and Fridays at 7 p.m. in Clubhouse I. Hand records and results are available after the game at (thecommongame.com). Results are also posted on (cuebid.com).

If in need of a partner, call Shirley Light at (301-598-6611) at least 24 hours before the game.

■ **Wednesday Night Chicago Bridge**

Compiled by Abigail Murton

June 6, 2018

- 1. Dottie Hurley and Cory Ruygrok, 3,600
- 2. Scott Keenum and Jerry Clark, 3,530
- 3. Monroe Elbrand and Marcia Elbrand, 3,240

June 20, 2018

- 1. Abigail Murton and Doug Brasse, 5,010
- 2. Joyce Riseberg and Dick Riseberg, 3,890
- 3. Norman Salenger and Linda Mihm, 3,630
- 4. Joan Thomas and Joyce Fischer, 2,570

June 13, 2018

- 1. Abigail Murton and Doug Brasse, 7,390
- 2. Monroe Elbrand and Marcia Elbrand, 3,870
- 3. Joyce Riseberg and Dick Riseberg, 3,100

■ **Thursday Afternoon Ladies Bridge**

Compiled by Jackie Harrell

June 7, 2018

- 1. Evelyn Armstrong, 2,530
- 2. Ruth Kozlow, 2,490
- 3. Helen Montanaro, 2,160

June 21, 2018

- 1. Betti Goodman, 4,640
- 2. Jo Ann Gellman, 2,870
- 3. Shirley Gilmore, 1,930

June 14, 2018

- 1. Pat Patton, 3,010
- 2. Ellen Rutkopp, 1,700
- 3. Jackie Harrell, 1,580

■ **Friday Bridge**

Compiled by Betti Goodman

June 1, 2018

- 1. Bill Cave, 3,980
- 2. Jerry Weiss, 3,780
- 3. Bernice Cohen, 2,260
- 4. Irwin Bauman, 2,240

June 15, 2018

- 1. Marc Levin, 3,740
- 2. Mort Faber, 3,200
- 3. Helen Monanaro, 2,980
- 4. Irwin Bauman, 2,500

June 8, 2018

- 1. Helen Montanaro, 3,960
- 2. Betti Goodman, 3,220
- 3. Leonard Bosin, 2,840
- 4. Irwin Bauman, 2,240

■Tennis Club

Tennis Players Enjoy Annual Pizza Party

by Alfonso Holston

On the warm afternoon of June 13, the Tennis Club held its annual pizza party on the Clubhouse I lanai. All in attendance had a wonderful time.

Court times for all tennis and pickleball, including round robin and advance play, are posted on the bulletin board outside of the tennis courts.

Tennis Times

Residents are asked to come out and enjoy the courts with their fellow tennis players for round robin play on Tuesdays and Fridays from 9:30-11 a.m.



Photo by Alfonso Holston

Residents can also come out on Sundays, Wednesdays and Thursdays from 9:30-11 a.m. for advance tennis play.

Tennis Club meetings are held on the first Thursday of each month at 7 p.m. in Clubhouse II.

Foot & Ankle Specialists of the Mid-Atlantic

Now the preferred podiatry practice
at MedStar Health at Leisure World

End your toes woes!

Walk pain-free!

Visit Dr. K at MedStar Health
at Leisure World,
3305 N. Leisure World Blvd.,
for treatment of your toes,
heels, ankles and feet.

Dr. Freedman & Dr. Kathrotiya-Mago

Leisure World Plaza Professional Building

3801 International Dr. • Suite 204 • Silver Spring, MD 20906

www.footandankle-usa.com

Call today: (301) 598-0130

Leisure World News

Sports, Games & Scoreboards In Brief

Bid Whist: Do you know what Sport the Kitty, Boston Time and Rise and Fly all mean? If you like to play Bid Whist, then meet us on Mondays at 6 p.m. in the Clubhouse II Pantry Room. Questions: Call Jessie at (314-374-4501).

Bocce: Games are played on the first and second Fridays on the month at 10 a.m. at the bocce court, located outside the Clubhouse I Terrace Room restaurant. The game is easy to learn, with no special skills required. There is no sign up; just show up (weather-permitting).

Bridge:

• **Tuesday and Friday Duplicate Bridge** games are at 7 p.m. in Clubhouse I. New players with partners are welcome. Have fun. Win masterpoints. Questions? Call Nadyne at (301-598-5677).

• The **Wednesday Night Chicago Bridge Group** is looking for new members. The group meets every Wednesday in Clubhouse I. Play begins promptly at 6:45 p.m. Bring a partner and be ready for a few hours of friendly games. Questions? Call Doug at (301-448-8708).

• **Men's Bridge** seeks players. We meet Mondays and Thursdays at 12:30 p.m. in Clubhouse II. No partner needed. Please, no beginners.

• **Thursday Ladies Bridge** welcomes more card players. If interested, call Jackie Harrell at (301-598-4341).

Chess: Free chess lessons for beginners and "rusty" players Monday and Wednesday, Clubhouse II. Call Lark Kellar (301-219-5955) for information. The Chess Club meets every Monday, Wednesday and Friday in Clubhouse II at 1-4 p.m.

Cribbage: We meet for 150 minutes of competitive fellowship Thursdays at 9:30 a.m. in Clubhouse II. We have cards and cribbage boards, and would be pleased to teach you the game. It is a mixture of rummy and pinochle and is pure fun. (We do not even keep score.) For more information, call George at (301-598-9747) or Bill at (301-598-7270). We look forward to seeing you.

Duckpin Bowling: Join us for the Duckpin Mixed Bowling League Mondays at 12:30 p.m. at White Oak Bowling Lanes (11207 New Hampshire Ave., Silver Spring). We need bowlers of all skill

levels and will welcome you into our enthusiastic group. We carpool regularly, so non-drivers need not stay away. Call Grace White at (301-438-7892) or Flora Wolf at (301-598-5807) to join as a substitute or regular bowler.

Jigsaw Puzzle: There is a jigsaw puzzle table in the Clubhouse II lobby. Feel free to work on it at your leisure.

Mah Jong: Learn how to play Mah Jong. Call (301-598-3438).

Ping Pong: Get healthy exercise and camaraderie playing ping pong. The club meets every Wednesday and Friday, from 1-3 p.m., in Clubhouse II Multi-Purpose Room. Drop in anytime during that period. Some experience preferred. If interested, call Julie Friedman at (301-598-5424).

Pinochle Players: Experienced Pinochle players wanted. We play Mondays from 6:30-8:30 p.m. in Clubhouse II. If interested, call (301-775-7238) or (301-598-7064). If you are interested in learning, you are welcome to observe.

Poker:

• **Poker Game** openings are available at the Greens, Thursdays 7-10 p.m. No prior experience necessary. If interested, call Marcel at (240-486-6205).

• **Men's Poker** is seeking new members. Play is daily, beginning around 9 a.m. in the Game Room in Clubhouse II.

• **Play Poker** Monday and Thursday, 1 p.m.-4:30 p.m., Clubhouse II Game Room. We play hi/low only (two winners). Call (301-598-4331) or (301-434-6823) or come observe.

Scrabble: Please join us at Clubhouse II on Tuesdays at 12:30 p.m. for a game of Scrabble. Boards are available. Call Arlene at (301-438-7442) if you are interested in playing.

Indoor Pool Volleyball: Experienced players are welcome to join a competitive game in the social pool at Clubhouse II on Mondays and Thursdays at 6 p.m. Basic volleyball skills are required. For beginners, social games are Wednesdays, Fridays and Saturdays at 3 p.m. If you don't have a yearly indoor pool pass, a \$3 ticket good for one pool session may be purchased at the Clubhouse II E&R office. Email Laurie Burdick at (lgburdick@aol.com) with questions.

CLASSES & Seminars

Sign-up will be taken for newly advertised classes beginning on the Tuesday after the date of the edition of Leisure World News in which it appears. All sign ups begin at 8:30 a.m. in either Clubhouse I or II as noted in the class description. Residents can register for themselves and two other residents. **Please bring your Leisure World ID.**

If required enrollment is not met five days prior to the start date, the class will be cancelled.

*****Please note fees for non-residents: add \$10 for 1-6 session classes and \$20 for classes of 7 or more sessions.**

Payment can be made by check or credit card (MasterCard, VISA or Discover); no cash is accepted. Checks *must* be made payable to Leisure World of Maryland Corp. Please sign up in advance of the starting date of the class since instructors need to know how many will participate. **Note: Registration will not be accepted nor refunds issued after the completion of two sessions!**

Leisure World does not discriminate on the basis of race, color, national or ethnic origin in admission policies, education policies or programs.

EDUCATION

NEW – En avant! French in Action for Beginners: This class, led by Gilles Gouin, is for beginners or people who have taken French and would like to refresh his/her knowledge. The focus of the class is to provide basic French grammar so that participants can communicate in the target language (i.e. French) at the survival level.

In addition to learning basic French grammar and vocabulary, course topics include greetings and farewells, family members, numbers, dates, weather, telling time, health, colors, household objects, and more.

Class meets Tuesdays, July 31-Sept. 18 (no class Aug. 14), 10-10:50 a.m. **Fee: \$15. Register at Clubhouse I.**

NEW – En avant! French in Action for Intermediates: This class, led by Gilles Gouin, is for intermediates who have some solid knowledge of French and want to build on their knowledge in order to sustain some conversation.

The focus of this class is to provide basic French grammar in context so that students are able to communicate more easily in the target language (i.e. French) at a functional level.

In addition to reviewing basic French grammar and vocabulary, this course covers more advanced French grammar in context, and French vocabulary for numbers, weather, dates, telling time, health, colors, household objects and more.

Students are expected to speak in French most of the time. They will be able to describe a picture or photo, and also express themselves in the present, past and near future.

Class meets Tuesdays, July 31-Sept. 18 (no class Aug. 14), 11-11:50 a.m. **Fee: \$15. Register at Clubhouse I.**

EXERCISE

NEW – Move It or Lose It: Enjoy dancing to the rhythm of a beat? These aerobic exercises will keep you moving and up on your feet.

Movements are designed to promote cardiovascular health while having fun. Warm up and cool down are designed to strengthen and tone.

Questions? Contact Betty Smith, Certified Group Exercise Instructor, at (301-598-4245).

Class meets Wednesdays, July 25-Aug. 22, 4-5 p.m. **Fee: \$29. Register at Clubhouse II.**

NEW – Beginner and Advanced Tai Chi with Steve: A must for seniors! Tai Chi builds strength in muscles and bones, promotes a healthy heart, and is fun and easy to do. It improves endurance, flexibility, breathing, and circulation.

The class begins with 30 minutes of stretching and muscle strengthening exercises that promote greater agility, better posture and strengthen muscles. This is followed by meditation for 10 minutes and Tai Chi for 20 minutes. Tai Chi is the best way to improve balance and coordination, thereby decreasing the risk of falling and fractures.

Class meets Tuesdays and Thursdays, July 31-Oct. 18, 9:30-10:30 a.m. The instructor is Steve McCleary.

For more information, call Maureen McCleary at (301-598-1145). **Fee: \$45 for 1 day per week; \$75 for both days. Register at Clubhouse II.**

NEW – Mild Exercise with Shirley: All exercises, seated or standing, are led by instructor Shirley Lloyd.

Class meets Tuesdays, July 24-Aug. 28, and Wednesdays, July 25-Aug. 29, 11-11:45 a.m. You can take the class on Tuesdays or Wednesdays, or sign up for both days. **Fee: \$36, one day per week; \$60 for both days. Register at Clubhouse II.**

NEW – Senior Sneakers: Get up and go with a safe, heart-healthy cardio workout that is gentle on the joints. The workout includes easy-to-follow low-impact moves and upper-body strength training. Have fun and move to the music through a variety of exercises designed to increase your cardio fitness level, strength, range of movement, and activities for daily living. Bring your hand-held weights and work at your own pace.

Class meets Mondays (with Shirley), July 23-Aug. 26, and Thursdays (with Sue), July 26-Aug. 30, 9-9:45 a.m. You can take the class on Mondays or Thursdays, or sign

up for both days. **Fee: \$36, one day per week; \$60 for both days. Register at Clubhouse II.**

NEW: Tap Dancing in a Chair with Carol Neckar: This is great way to have fun, learn something new and exercise! If you are an experienced tapper and miss it, or a beginner who always wanted to tap, but your body says “no,” this is the class for you. For experienced tappers, this will be a “remember when” and an “ain’t this great!” review. For beginners, it will be an easy start with the basics, moving to delightful music that will make your feet want to dance. It’s going to be a lot of fun.

Experienced tappers who don’t need a chair are welcome to take the class, but all students work from a chair.

No tap shoes are required, but participants must bring a pair of hard sole shoes.

Carol began taking tap lessons at age four, continuing through high school when she taught tap to offset the cost of lessons, and performed in recitals and community theater. In college, she taught dance for the Physical Education Department and, in the summer, continued to perform in local theater. While her career took her in another direction, her love affair with dance has never ended.

If you have questions, call Carol at (301-598-5980).

Class meets Thursdays, Aug. 2-Sept. 6, 4-4:45 p.m. **Fee: \$38. Register at Clubhouse II.**

Ballet Exercises for Seniors: Get ready to move like a dancer! No experience required. Enjoy ballet movements at the barre for seniors. These exercises promote balance while improving muscle tone and posture. Have fun and get fit. Low impact; learn the vocabulary of ballet: plié, releve and tendu. For more information, call Betty (301-598-4245).

Class meets Wednesday, July 25-Aug. 22, 2 p.m. **Fee: \$29. Register at Clubhouse II.**

WATER EXERCISE

NEW – Water Exercise with Nancy: Participants will gain strength, stamina and tone from this cardio class. Dumbbells are used, although they are not required, and are available for purchase from the instructor.

Class meets Tuesdays, July 24-Aug. 28, and Thursdays, July 26-Aug. 30, 11 a.m.-noon. You can take the class on Tuesdays or Thursdays, or sign up for both days. **Fee: \$36, one day per**

week; \$60 for both days. Register at Clubhouse II.

NEW – Non-impact Fusion with Beth: This class is held in the round leisure pool (warm water). Dance, yoga poses, and cardio movements are all fused together to give students an awesome, fun class. Participants will improve their posture, balance, flexibility and muscle strength.

Class meets Tuesdays, July 24-Aug. 28, and Thursdays, July 26-Aug. 30, 1-2 p.m. You can take the class on Tuesdays or Thursdays, or sign up for both days. **Fee: \$36, one day per week; \$60 for both days. Register at Clubhouse II.**

NEW – Aqua Fit with Shirley: This unique class blends the best of both worlds using water aerobics

and yoga. Water aerobics is done in the lap pool for 30 minutes, focusing on cardio and strength. The class then moves to the social warm water pool and finishes up with yoga stretches that focus on balance and posture.

Class meets Wednesdays, July 25-Aug. 29, from 1-2 p.m. **Fee: \$36, 1 day per week; \$60, when taken with one day of another water class. Register at Clubhouse II.**

Low interest rates getting you down? Let's talk.

William P Mason IV, AAMS®
Financial Advisor
17904 Georgia Ave Ste 107
Olney, MD 20832
301-774-8500
www.edwardjones.com

Edward Jones®
MAKING SENSE OF INVESTING

Member SIPC

Personal Care Services In The Comfort Of Your Home

Family Owned & Operated
Serving Montgomery County



- Household chores
- Medication reminding
- Daily living and companionship
- Meal planning, preparation and monitoring of eating habits
- Overseeing activities, such as walking, to minimize the risk of accidents
- Shopping for groceries, with or without client
- Bathing and grooming and general personal hygiene
- Help with planning and making decisions
- Nursing services and many more!



Call for a Free Consultation and Assessment • 301.717.2212 • www.bestseniorcare.us

We Provide Compassionate Urology Care for the Residents of Leisure World.

Chesapeake Urology is conveniently located at 3801 International Drive in Silver Spring, just around the corner from Leisure World.



Richard A. Kurnot, M.D.
General Urology for Men and Women



Cheryl Shih, M.D.
General Urology for Men and Women: English, Mandarin Chinese, Spanish



Vik Uberoi, M.D.
General Urology for Men and Women: English, Hindi, Spanish



Anup A. Vora, M.D.
General Urology for Men and Women: English, Hindi, Gujarati, Spanish

Chesapeake
UROLOGY

The most personal care for life's most personal issues.

301-598-9717

chesapeakeurology.com

Prostate, Bladder and Kidney Cancers and Conditions • Kidney Stones • Erectile Dysfunction • Urinary Tract Infections • Pelvic Pain • Bladder Control Conditions • Enlarged Prostate
Female Urinary Incontinence • Pelvic Organ Prolapse • IC/Painful Bladder • Pelvic Pain

The Karen Rollings Team



Karen Rollings



Kathy Workman



Sherry Felice

Berkshire Hathaway HomeServices PenFed Realty

301-924-8200

www.TheKarenRollingsTeam.com



3410 N High St
Olney, MD 20832
301-260-7700



Recent Solds "Around the World"!

Address	Subdivision	Type	Beds	Baths	Asked	Got	Subsidy
2901 LEISURE WORLD BLVD #424	CREEKSIDE	Mid-Rise 5-8 Floors	2	2	\$225,000	\$220,000	\$0
2901 LEISURE WORLD BLVD #304	CREEKSIDE	Garden 1-4 Floors	2	2	\$224,900	\$224,900	\$3,249
2901 LEISURE WORLD BLVD #324	CREEKSIDE	Mid-Rise 5-8 Floors	2	2	\$219,900	\$209,000	\$0
3310 LEISURE WORLD BLVD #607-6	FAIRWAYS NORTH	Hi-Rise 9+ Floors	2	2	\$169,000	\$169,000	\$0
3310 LEISURE WORLD BLVD #6-817	FAIRWAYS NORTH	Hi-Rise 9+ Floors	2	2	\$180,000	\$190,000	\$0
3330 LEISURE WORLD BLVD #5-502	FAIRWAYS SOUTH	Hi-Rise 9+ Floors	2	2	\$199,900	\$194,000	\$0
3330 LEISURE WORLD BLVD #5-104	FAIRWAYS SOUTH	Hi-Rise 9+ Floors	3	2.5	\$325,000	\$300,000	\$0
3330 LEISURE WORLD BLVD #5-507	FAIRWAYS SOUTH	Hi-Rise 9+ Floors	2	2	\$179,000	\$174,000	\$0
3210 LEISURE WORLD BLVD #416	LEISURE WORLD	Hi-Rise 9+ Floors	2	2	\$309,900	\$305,000	\$0
2904N LEISURE WORLD BLVD #204	LEISURE WORLD	Garden 1-4 Floors	2	2	\$349,500	\$335,000	\$3,500
3320 CHISWICK CT #61-2B	MONTGOMERY MUTUAL COOP	Garden 1-4 Floors	2	1	\$95,000	\$95,000	\$0
3100 LEISURE WORLD BLVD #110	OVERLOOK	Hi-Rise 9+ Floors	2	2	\$239,000	\$225,000	\$0
10 GLEN EAGLES CT	REGENCY	Detached	3	3	\$715,000	\$715,000	\$0
3501 FOREST EDGE DR #14-3E	ROSSMOOR MUTUAL #14	Garden 1-4 Floors	2	2	\$148,500	\$145,250	\$0
3501 FOREST EDGE DR #14-1F	ROSSMOOR MUTUAL #14	Garden 1-4 Floors	1	1.5	\$88,000	\$82,385	\$0
15301 PINE ORCHARD DR #1C	ROSSMOOR MUTUAL #19A	Garden 1-4 Floors	2	2	\$138,000	\$142,000	\$0
15101 INTERLACHEN DR #1-218	THE GREENS	Hi-Rise 9+ Floors	2	2	\$216,995	\$210,000	\$750
15115 INTERLACHEN DR #3-918	THE GREENS	Hi-Rise 9+ Floors	2	2	\$237,000	\$250,000	\$0
15101 INTERLACHEN DR #1-211	THE GREENS	Hi-Rise 9+ Floors	3	3	\$425,000	\$415,000	\$0
3005S LEISURE WORLD BLVD #411	TURNBERRY COURTS	Mid-Rise 5-8 Floors	2	2	\$317,000	\$317,000	\$0
2904 LEISURE WORLD BLVD #416	TURNBERRY COURTS	Hi-Rise 9+ Floors	2	2	\$269,000	\$260,000	\$0
3200 LEISURE WORLD BLVD #219	VANTAGE POINT EAST	Hi-Rise 9+ Floors	2	2	\$365,000	\$365,000	\$0



SOLD!!!

15107 Interlachen Drive, #2-507

2 Bedroom, 2 Full Bath condo with enclosed balcony w/ awesome view of the golf course



UNDER CONTRACT!!!

3459 Chiswick Court, #74-D

Updated appliances in Kitchen. Enjoy relaxing on your private fenced in patio!



SOLD!!!

3559 Leisure World Blvd, #24-2C

Updated kitchen with granite counter tops! Brand new carpet just installed!



MORTGAGE LOAN OFFICER
Office (240) 403-1972
skeenum@monarchmortgage.com
600 Jefferson Plaza Suite 400
Rockville, MD 20852
NMLS # 459679



- Scott Keenum**
- ✓ Resident of Leisure World & represented Leisure World at the Maryland Senior Olympics winning a Silver Medal in Pickleball
 - ✓ U.S. Army Veteran
 - ✓ 30 Years of Experience in the Mortgage Industry



FitzGerald Financial Group
Division of Monarch Bank

Need New Carpet?

Serving Montgomery County for 30 years! We are the company for all your flooring needs. Carpeting, Hardwood, Laminate, Ceramic, Marble, Commercial, Residential. We do it all! We carry major brand names in carpeting and hard surface flooring.

Trust our experience and knowledge of the industry.

301-924-7331

18167 Village Center Drive
Olney, MD 20832
(in the Olney Village Center)

www.carpetandvacuumexpo.com

**CARPET & VACUUM
EXPO**

\$100
off installation!
301-924-7331

only for purchases over \$1000. Offer not valid with any other offers.

CALENDAR *of Events*

Friday, July 6

Clubhouse I
10:00 a.m. Bocce Club
3:00 p.m. Hispanos de LW: Games
7:00 p.m. Friday Duplicate Bridge
Clubhouse II
1:00 p.m. Zumba Gold
1:00 p.m. Ping Pong Club
1:00 p.m. Chess Club
1:00 p.m. Friday Bridge

Saturday, July 7

Clubhouse I
9:00 a.m. Gentle Yoga Class
9:00 a.m. American Needlepoint Guild (ANG)
7:00 p.m. Rock ‘n’ Roll Relics
Clubhouse II
9:15 a.m. JRLW Services
12:00 p.m. Fun and Fancy Theatre Group: Auditions
2:00 p.m. Going It Alone Club: Social

Sunday, July 8

Clubhouse I
No Scheduled Activities. Have a Wonderful Day.
Clubhouse II
No Scheduled Activities. Have A Wonderful Day.

Monday, July 9

Clubhouse I
9:15 a.m. Stretch, Tone and Strength Training Class
10:00 a.m. Garden and Environmental Club
10:30 a.m. Beginner Stretch, Tone and Strength Training Class
1:00 p.m. Paintbrush and Knife Art Class
1:30 p.m. LW Chorale
7:00 p.m. Bingo
Clubhouse II
9:00 a.m. Senior Sneakers
10:30 a.m. Zumba Gold Class
11:00 a.m. Chair Yoga Class
12:30 p.m. Men’s Bridge
1:00 p.m. Chess Club
2:00 p.m. Line Dance Class
2:00 p.m. Chair Yoga Class
3:00 p.m. Line Dance Class
4:00 p.m. Ba Duan Class

Tuesday, July 10

Clubhouse I
9:30 a.m. Any Medium Art Class
9:30 a.m. Garden Plots Group
10:00 a.m. CLL Course: Habla Conmigo Part 3
11:00 a.m. AIM Quarterly Meeting
12:00 p.m. Ladies 9-Hole Golf Lunch
1:00 p.m. Watercolor Techniques Art Class
1:00 p.m. Amateur Radio Club
1:00 p.m. CLL Course: Habla Conmigo Part 2
5:00 p.m. Lawn Bowling Club
6:00 p.m. LW LGBT Alliance: Game Day
7:00 p.m. Duplicate Bridge
7:00 p.m. Trivia Group
Clubhouse II
9:30 a.m. Beginner and Advanced Tai Chi Class
11:00 a.m. Mild Exercise Class
11:00 a.m. Water Exercise Class

12:30 p.m. Scrabble Group
1:00 p.m. Non-Impact Fusion Water Exercise Class
1:30 p.m. Comedy and Humor Club
3:00 p.m. Parkinson’s Support Group
7:00 p.m. Vegetarian Society

Wednesday, July 11

Clubhouse I
9:00 a.m. Gentle Yoga Class
10:00 a.m. Express Yourself in Drawing and Painting Art Class
1:00 p.m. Painting and Miniatures: Oils, Acrylics and Alkyds Art Class
1:00 p.m. Low Vision Support Group
1:00 p.m. Maryland Interclub Senior Golf Association Lunch
2:00 p.m. LW Green
6:00 p.m. LW LGBT Alliance: Game Day
6:45 p.m. Chicago Bridge
Clubhouse II
11:00 a.m. Mild Exercise Class
1:00 p.m. Chess Club
1:00 p.m. Ping Pong Club
1:00 p.m. Aqua Fit Class
2:00 p.m. Chair Yoga Class
7:00 p.m. Chess Club: Book Signing

Thursday, July 12

Clubhouse I
9:15 a.m. Stretch, Tone and Strength Training Class
10:00 a.m. Painting for Everyone Art Class
10:30 a.m. Beginner Stretch, Tone and Strength Training Class
10:30 a.m. LW New Yorkers and Friends Group
12:30 p.m. Ladies Bridge
1:00 p.m. Oils and Acrylics Art Class
1:30 p.m. Woodshop Users Group Training
3:00 p.m. Rossmoor Art Guild: Educational Program
6:00 p.m. Lawn Bowling Club
Clubhouse II
9:00 a.m. Senior Sneakers Class
9:30 a.m. Beginner and Advanced Tai Chi Class
9:30 a.m. Quilting Group
11:00 a.m. Water Exercise Class
12:30 p.m. Men’s Bridge
1:00 p.m. Non-Impact Fusion Water Exercise Class
1:00 p.m. E&R Movie: “The Last Word”
4:00 p.m. Model Railroad Club

Friday, July 13

Clubhouse I
10:00 a.m. Drawing Clinic Art Class
10:00 a.m. Bocce Club
11:00 a.m. Book Club Network: Literary Ladies Who Lunch
1:30 p.m. Any Level Watercolor Art Class
3:00 p.m. Hispanos de LW: “Che Guevara”
5:00 p.m. AIM Program: Steve Washington Quartet’s “Heart of a Troubadour”
7:00 p.m. Friday Duplicate Bridge
Clubhouse II
10:00 a.m. Chinese Club

**Dial 301-598-1313
for recorded Daily Events**

Meetings of the LWCC Board of Directors, Executive Committee and Advisory Committees

Budget and Finance July 18, 10:00 a.m., Clubhouse II	Landscape July 12, 9:30 a.m., Clubhouse II
Communications July 19, 10:00 a.m., Clubhouse I	Physical Properties July 24, 9:30 a.m., Clubhouse II
Community Planning July 9, 9:30 a.m., Clubhouse I	Restaurant July 16, 10:00 a.m., Clubhouse I
Education and Recreation July 17, 9:30 a.m., Clubhouse I	Security and Transportation July 12, 9:30 a.m., Clubhouse I
Energy July 17, 9:30 a.m., Clubhouse I	Strategic Planning July 19, 3 p.m., Sullivan Room
Golf and Greens July 13, 9:30 a.m., Clubhouse I	Tennis and Pickleball July 11, 1:30 a.m., Clubhouse I
Health July 18, 2:00 p.m., Clubhouse I	

LWCC Board of Directors
July 31, 9:30 a.m., Clubhouse I
The meeting airs on Aug. 6, 8 and 10 at 4 p.m. and 7 p.m. on channel 974.

LWCC Executive Committee
July 20, 9:45 a.m., Sullivan Room
The meeting airs on July 25, 26 and 27 at 4 p.m. and 7 p.m. on channel 974.

*Meeting times and locations subject to change.
Meetings are open to all residents.*

Leisure World Mutual Meetings

July 10 Mutual 16 Board 9:30 a.m., Sullivan Room Mutual 19A Board 9:30 a.m., Clubhouse II Mutual 7 Board 1:00 p.m., Sullivan Room Mutual 25 Board 7:00 p.m., Sullivan Room	July 18 Mutual 5 Board 9:00 a.m., Sullivan Room Mutual 19B Agenda 1:00 p.m., Sullivan Room
July 11 Mutual 11 Board 11:00 a.m., Sullivan Room Mutual 20B Board 1:30 p.m., Community Room 3 Mutual 8 Board 7:00 p.m., Clubhouse I	July 19 Mutual 15 Board 9:30 a.m., Sullivan Room
July 12 Mutual 12 Board 1:00 p.m., Sullivan Room	July 23 Mutual 9 Board 10:00 a.m., Sullivan Room
July 17 Mutual 14 Board 9:30 a.m., Sullivan Room	July 24 Mutual 13 Board 1:30 p.m., Clubhouse I Mutual 7 Annual 2:00 p.m., Clubhouse I
	July 25 Montgomery Mutual Board 9:30 a.m., Clubhouse I Mutual 19B Board 1:00 p.m., Sullivan Room

*Meeting times and locations subject to change.
Mutual Board meetings are open to respective mutual residents.*

1:00 p.m. Ping Pong Club
1:00 p.m. Chess Club
1:00 p.m. Friday Bridge
1:00 p.m. Zumba Gold Class
7:00 p.m. Baby Boomer Club movie: “The Book Club”

Saturday, July 14
Clubhouse I
9:00 a.m. Gentle Yoga Class
10:00 a.m. Open Art Studio
1:00 p.m. Men’s Member-Guest Golf Lunch

Clubhouse II
9:15 a.m. Shabbat Services
2:00 p.m. Going It Alone Club: Social
7:00 p.m. Guitarist Richard Miller

Sunday, July 15
Clubhouse I
No Scheduled Activities. Have a Wonderful Day.
Clubhouse II
No Scheduled Activities. Have A Wonderful Day.

Monday, July 16
Clubhouse I
9:15 a.m. Stretch, Tone and Strength Training Class
9:30 a.m. Watercolor and Drawing Techniques Art Class
10:30 a.m. Beginner Stretch, Tone and Strength Training Class
1:00 p.m. Painting and Knife Art Class
1:30 p.m. LW Chorale
1:30 p.m. NARFE
1:30 p.m. Hadassah: Judaic Study Group
6:30 p.m. Lions Club
7:00 p.m. Bingo
Clubhouse II
9:00 a.m. Senior Sneakers Class
10:00 a.m. Clipper Workshop
11:00 a.m. Chair Yoga Class
12:30 p.m. Men’s Bridge
1:00 p.m. Chess Club
2:00 p.m. Line Dance Class
2:00 p.m. Chair Yoga Class
3:00 p.m. Line Dance Class
4:00 p.m. Ba Duan Class

Tuesday, July 17
Clubhouse I
9:00 a.m. Blood Pressure Testing
9:30 a.m. Any Medium Art Class
10:00 a.m. CLL Course: Habla Conmigo Part 3
1:00 p.m. CLL Course: Habla Conmigo Part 2
5:00 p.m. Lawn Bowling Club
6:00 p.m. LW LGBT Alliance: Game Day
7:00 p.m. Duplicate Bridge
7:00 p.m. Trivia Group
7:00 p.m. Republican Club
Clubhouse II
9:30 a.m. Beginner and Advanced Tai Chi Class
11:00 a.m. Mild Exercise Class
11:00 a.m. Water Exercise Class
12:30 p.m. Scrabble Group
1:30 p.m. Comedy and Humor Club
5:30 p.m. Unitarian Universalists: Picnic
7:00 p.m. Chess Club: Book Signing

Wednesday, July 18
Clubhouse I
9:00 a.m. Gentle Yoga Class
10:00 a.m. Express Yourself in Drawing and Painting Art Class
11:00 a.m. Short Story Group
6:00 p.m. LW LGBT Alliance: Game Day
6:45 p.m. Chicago Bridge
7:30 p.m. Hadassah: Book Review
Clubhouse II
11:00 a.m. Mild Exercise Class
1:00 p.m. Chess Club
1:00 p.m. Ping Pong Club
1:00 p.m. Aqua Fit Water Class
2:00 p.m. Chair Yoga Class

Thursday, July 19
Clubhouse I
9:15 a.m. Stretch, Tone and Strength Training Class
10:00 a.m. Painting for Everyone Art Class
10:30 a.m. Beginner Stretch, Tone and Strength Training Class
11:00 a.m. Writers Workshop
12:30 p.m. Ladies Bridge
1:00 p.m. Oils and Acrylics Art Class
1:30 p.m. Steve Friedman – Sondheim on View
1:30 p.m. Wood Shop Users Group Training
2:00 p.m. Book Club Network: Thursday Readers
2:00 p.m. Town Meeting Organization
6:00 p.m. Lawn Bowling Club
Clubhouse II
9:30 a.m. Beginner and Advanced Tai Chi Class
10:00 a.m. Stitchers Group
11:00 a.m. Water Exercise Class
12:30 p.m. Men’s Bridge
2:30 p.m. Computer Learning Center: Android Help Session

Friday, July 20
Clubhouse I
10:00 a.m. Drawing Clinic Art Class
10:00 a.m. Book Club Network: Diversity Strong
10:00 a.m. Book Club Network: Bookies
12:15 p.m. Kiwanis Club
1:30 p.m. Any Level Watercolor Art Class
4:00 p.m. Hispanos de LW: Games
7:00 p.m. Friday Duplicate Bridge
Clubhouse II
10:00 a.m. Chinese Club
1:00 p.m. Ping Pong Club
1:00 p.m. Chess Club
1:00 p.m. Friday Bridge
7:00 p.m. Baby Boomer Club: Movie

Saturday, July 21
Clubhouse I
9:00 a.m. Gentle Yoga Class
9:00 a.m. American Needlepoint Guild Project (ANG)
10:00 a.m. Open Art Studio
Clubhouse II
9:15 a.m. JRLW Service
12:00 p.m. LW LGBT Alliance
2:00 p.m. Going It Alone Club: Social/ Bingo
7:00 p.m. Sock Hop Dance

Sunday, July 22
Clubhouse I
No Scheduled Activities. Have a Wonderful Day.
Clubhouse II
10:30 a.m. Jewish Discussion Group

Monday, July 23
Clubhouse I
9:15 a.m. Stretch, Tone and Strength Training Class
10:30 a.m. Beginner Stretch, Tone and Strength Training Class
1:00 p.m. Paintbrush and Knife Art Class
1:30 p.m. LW Chorale
1:30 p.m. Book Club Network – Fall Readers
2:00 p.m. Jewish War Veterans: Tasting Memories
7:00 p.m. Bingo

Clubhouse II
9:00 a.m. Senior Sneakers
10:30 a.m. Zumba Gold Class
11:00 a.m. Chair Yoga Class
12:30 p.m. Men’s Bridge
1:00 p.m. Chess Club
2:00 p.m. Line Dance Class
2:00 p.m. Chair Yoga Class
3:00 p.m. Line Dance Class
4:00 p.m. Ba Duan Class

Tuesday, July 24
Clubhouse I
9:30 a.m. Any Medium Art Class
10:00 a.m. CLL Course: Habla Conmigo Part 3
1:00 p.m. CLL Course: Habla Conmigo Part 2
2:00 p.m. Book Club Network – Suspensers
5:00 p.m. Lawn Bowling Club
6:00 p.m. LW LGBT Alliance Game Day
7:00 p.m. Duplicate Bridge
7:00 p.m. Trivia Group
Clubhouse II
11:00 a.m. Mild Exercise Class
11:00 a.m. Water Exercise Class
12:30 p.m. Scrabble Group
1:00 p.m. Non-Impact Fusion Water Exercise Class
1:30 p.m. Comedy and Humor Club
2:30 p.m. Unitarian Universalists

Wednesday, July 25
Clubhouse I
9:00 a.m. Gentle Yoga Class
10:00 a.m. Express Yourself in Drawing and Painting Art Class
1:00 p.m. Painting and Miniatures: Oils, Acrylics and Alkyds Art Class
2:00 p.m. LW Green
2:00 p.m. CLL program: Stem Cells
5:00 p.m. Crab Feast
6:00 p.m. LW LGBT Alliance Game Day
6:45 p.m. Chicago Bridge
Clubhouse II
11:00 a.m. Mild Exercise Class
1:00 p.m. Chess Club
1:00 p.m. Ping Pong Club
1:00 p.m. Aqua Fit Class
1:30 p.m. JRLW Movie: “Sammy Davis Jr.: “I’ve Gotta Be Me”
2:00 p.m. Chair Yoga Class
2:00 p.m. Ballet Exercise Class

Thursday, July 26
Clubhouse I
9:15 a.m. Stretch, Tone and Strength Training Class
10:00 a.m. Painting for Everyone Art Class
10:30 a.m. Beginner Stretch, Tone and Strength Training Class
12:30 p.m. Ladies Bridge
12:30 p.m. Ladies 18-Hole Golf Lunch
1:00 p.m. Oils and Acrylics Art Class
1:30 p.m. Wood Shop Users Group Training
2:00 p.m. Town Meeting Organization
2:00 p.m. Memory Café
6:00 p.m. Lawn Bowling Club
Clubhouse II
9:00 a.m. Senior Sneakers Class
9:30 a.m. Quilting Group
11:00 a.m. Water Exercise Class
12:30 p.m. Men’s Bridge
1:00 p.m. Non-Impact Fusion Water Exercise Class
2:30 p.m. Computer Learning Center – Android Help Session



Ask for the
**LEISURE
WORLD
PACKAGE**
and receive a free gift
301.296.6864

Pre-Paid arrangements available

<p>Just a Simple Graveside Funeral <small>(Winston 20 Gauge casket included)</small></p> <p>\$3595</p>	<p>Just a Simple Cremation</p> <p>\$1595</p>
--	--

Other Package Plans Available



- Convenient
- Simple
- Dignified
- Affordable

www.valuechoicebrand.com
1091 Rockville Pike | Rockville, MD 20852 | Email: info@valuechoicebrand.com
Operating out of Sagel Bloomfield Danzansky Goldberg Funeral Care, Inc. Rockville, MD



THIS SUMMER ... *Start a New Journey*

Whether it's strolling winding paths or socializing in sunny courtyards, residents of Assisted Living at Brooke Grove experience a warm, vibrant lifestyle and delight in our charming setting of open meadows and airy trees.

OUR AMENITIES

- ❁ Private rooms filled with sunshine from over-sized windows and skylights
- ❁ 24-hour on-site clinical support from licensed and caring nurses
- ❁ Secure courtyards and walking paths
- ❁ Ornamental koi pond
- ❁ Manicured flower and sensory gardens
- ❁ Playground for visiting kids

MEMORY SUPPORT PROGRAM

For residents with Alzheimer's or dementia, we offer a special assisted living option with:

- ❁ Specially trained memory support staff
- ❁ An interactive lifestyle that maximizes choice and independence
- ❁ Tailored LIFE® enrichment programming that connects each resident to his or her past
- ❁ Group activities that allow residents to enjoy the outdoors and a thriving social life



BROOKE GROVE
RETIREMENT VILLAGE

18100 Slade School Road
Sandy Spring, MD 20860
301-260-2320 or 301-924-2811

www.bgf.org



CLASSIFIEDS

THE LEISURE WORLD of Maryland NEWS reserves the right to reject or discontinue any advertisement believed inimical to the best interest of Leisure World. We shall accept advertising on the same basis as other reputable publications: that is, we shall not knowingly permit a dishonest advertisement to appear in the Leisure World of Maryland News, but at the same time we will not undertake to guarantee the reliability of our advertisers.

For information on placing advertisements in the Leisure World News, email (lwnewsads@lwmc.com) or call (301-598-1310).

ESTATE SALES

ESTATE SALE. Saturday and Sunday, July 7 and 8. 10 a.m. to 4 p.m. 3330 N. Leisure World Blvd, Apt 101, Fairways South Bldg, Leisure World. Men’s clothes: coats, shoes, pants, shirts. Furniture, tools, housewares, kitchen stuff, collectibles. John: (301-980-0666), Larry (202-329-6006)

CASH FOR ESTATES; whole apartment contents, whole house contents, storage lockers. Buy out/clean up. (atticllc.com) Gary – (301-520-0755).

ATTIC TO BASEMENT ESTATE Cleanouts LLC — I provide honest and confidential estate cleanouts with reasonable rates. I assist executors, family members and guardians with a personal touch. I will save you time and money providing fast and efficient service. I work with local auction and hauling companies. Please call or email me to set up an appointment. Janet Ray (301-384-3198), (wishalot10@aol.com).

LANGLEY PARK ESTATES and Tag Sales — whole house + apts or storage rooms — will provide downsizing services and cleanouts for \$50 and up. I live in Leisure World — Mr. Woodruff (240-505-8674).

LOOKING TO DOWNSIZE, move or sell all household items or just a few? What about that storage unit? Call Estate Sales by Cheryl, LLC! Let’s get started making you a profit! (301-437-2705)

REAL ESTATE FOR SALE

A WISE CHOICE. Call me. Marilyn Rubinstein of Weichert Realtors. Your expert in this great community. Top 1% Nationwide. #1 Office Producer with over 40 years of experience and hundreds of sales right here. Call me for a free market analysis. Please call and we’ll talk. I make buying or selling an enjoyable and successful experience. Call Marilyn today (301-674-1288).

THINKING OF SELLING your home or that of a relative? Call Sue

Heyman of Weichert, Realtors, Leisure World Plaza, community resident for over 14 years. Top 1% of Agents Nationwide, Seniors & Relo Specialist, “Forward 50 Sponsor.” Inventory is historically low. Days on the market for our community are now hovering at around one month. Prices are going up! As sellers, now is the time to take advantage of this fast-paced market. I know all of the floor plans and how to price them. Tap into my experience, contractor connections, and marketing to get the best price. My top-quality color brochures, twice-monthly statistical reports specific for your property, multiple websites, staging techniques, and visual tours display your home and our community at its best. Call Sue for your free competitive market analysis. Office: (301-681-0550). Direct: (301-580-5556).

THINKING OF SELLING OR friends buying? Call Maynard Turow of Long & Foster Realtors Leisure World Plaza. Community resident 20 years working “exclusively” the senior market. No one knows this market better. I attend Mutual Board meetings. I know all the rules & regulations. I know how to market your property over list price. Call me; I have it all-free: color brochures, room layouts, comparables, monthly reports on your property, least expensive contractors, Professional Website, National exposure on dozens of Real Estate Websites, complete tours of the Senior Community and general information How Much Your Home is Worth. I only work the senior market. I do it better because I know more. Call Maynard today for a complete Market Analysis. (301-518-3834).

LEISURE WORLD, \$369,900, 3BR, 2FB, Corner lot patio home, fully-renovated kitchen and bathrooms, granite counters, Florida room, finished garage, oak hardwood flooring and fresh paint throughout, new windows, abundant storage, many extras. For sale by owner. (301-774-7220).

CONDO FOR SALE in Leisure World. Elizabeth model 1st floor condo. Enclosed porch, 2 bdrm, 2 bath. New floors, air conditioner 1 yr old. Washer & dryer less than 2 yrs. Call owner (301-438-2455), (301-204-5607)

BEAUTIFUL RENOVATED-1 BED\1 FULL BATH condo for sale. New kitchen, bathroom, laminate flooring, HVAC unit. All New stainless steel appliances. Call (240-441-1999). Owner is a Realtor.

FOR SALE

PERFECT SLEEP™ CHAIR in Burgundy Duralux Leather. Reclines

flat, lifts to almost standing and provides heat, massage. \$2,300 when purchased. Never used. \$1,900 or best offer. <https://www.perfectsleepchair.com>. We’ll deliver. (301-527-8534)

CEMETERY PLOTS

KING DAVID MEMORIAL GARDENS: Two Burial Plots, side-by-side, in block #23. The asking price is \$4,800 each or best offer. Please contact Audrey Sirignano at (239-248-4074).

FOR SALE: Parklawn Memorial Gardens. Gallery Crypt 1B, two spaces. Parklawn asking price, \$20,995. Sell for \$4,000 or best offer. Call (301-385-3180).

TWO CEMETERY PLOTS at Parklawn. Two cemetery plots, *with crypts*, at Parklawn Memorial Park in Rockville, MD. Easily accessible sites. \$9,500 for both, or make an offer. Cemetery would charge over \$14,000! Call (301-598-0018).

AUTO SALES

2009 TOYOTA YARIS. 2-door hatchback, automatic, new tires. One owner. Great gas mileage. MD inspected. \$5,300. I will buy your car even if you don’t buy mine. Dealing with Leisure World for 38 years. Licensed and bonded. Cash or cashier’s check for your car, van or truck. Please call Marty Salins at Auto Plaza (301-325-1973).

AUTO SERVICES

AUTOMOTIVE REPAIR SHOP. For Rockville and all surrounding communities, specialized in diagnostics, repair, & maintenance. –Work all makes and models. –Domestic and imports. –Call us today (301-762-1200). –We have seniors’ discounts and free shuttle to Metro. –Pick up your car or deliver.

TRANSPORTATION SERVICES

YOUR PERSONAL DRIVER is here: Lifelong local resident. Reliable, competent service. Safe, accident-free driving record. Comfortable, clean vehicle; can seat from one to six passengers. Airports, cruiseports, trains, theatres, casinos, restaurants, appointments. Anywhere... including long distance trips to other states. Reservations available 24/7. Call 7 a.m.–10 p.m. with questions or to schedule your ride: Steven Saidman. Cell/text: (301-933-8899). Email: (Steve.Your.Driver@gmail.com).

CALL & RIDE – Doctors, airport, casino. Will pick up your groceries. Always on time. Over 100 satisfied customers from Leisure World. Call

all night for emergencies also. Larry Kraft (240-743-8287).

DON’T MISS AN APPOINTMENT because of unreliable transport providers! For shopping, family gatherings, medical appointments or airport rides call Reliable Para Transit, a non-emergency medical transport service. We offer door-to-door services. Our drivers are punctual, reliable & courteous. Rates are affordable. Service is our pride. Call (301-529-0710). We’ll Take You There!

DMV WHEELCHAIR-ACCESSIBLE TRANSPORT SERVICE. Leisure World resident with nice, clean, comfortable wheelchair-accessible van. Will pick you up at your door and drive you anywhere you want to go. On time, safe and good driving record. For reservations and to schedule your ride: text (571-253-8559) John, or email: (john@dmvwheelchairtransport.com), or visit us at: (www.dmvwheelchairtransport.com).

CAREGIVERS AND HEALTH CARE

The Leisure World News will allow only those advertisers who show proof of certification to advertise that they are “certified nursing assistants.”

“A” HOME HEALTH CARE for Senior Citizens – Care you can trust and is affordable. Reliable and qualified aide and nursing staff available. Companionship, personal care, meds, housekeeping, shopping, driving. Full/part-time or live-in. Flat rate for live-in care. Call (240-533-6599).

ELDERLY CARE: Over 10 years experience. Great reference. Available for long days or nights. Can drive. Leisure World resident. (240-461-2188).

CNA —with 18 years’ experience. Seeking position to care for sick/elderly. Good references available Monday–Friday and weekends. Days or nights. Full/PT. Have my own transit. Call (301-442-9324).

LOOKING FOR CARE/COMPANIONSHIP for your loved one? I am here. Experienced, loving, responsible, caring, reliable with good references. Call (240-552-4222).

LICENSED CARE GIVER — Looking for help with your loved one? Live-in or -out. Please give me a call. (240-855-2994).

EXPERIENCED NURSING ASSISTANT. Offers personal care, companionship, housekeeping, cooking and transportation. Available Days or Nights. Full/PT. Have my own car. Excellent references. Speaks English and French. Parishioner at St. Patrick’s

Catholic Church. Anastasie (202-203-8573)

HARD-WORKING CNA. Filipina, trustworthy, tender, loving, care for my client. Does everything: errands, cooking, doctor's appointments, etc. Good references. 15 years' experience. Tel. (301-820-0421).

EXPERIENCED AND RELIABLE CNA is available to work part-time during the day and full-time at night. A Leisure World resident. Maggie (240-449-0979)

CERTIFIED NURSING ASSISTANT, competent and compassionate with 12 years' experience. Great references and drives. Cell phone (240-393-1625).

HOME HEALTH CARE/Caregiver: Senior citizens, CNA. Work 10 years in LW. Grad, BSN (Filipina nurse). Roman Catholic. Culinary grad in Europe. Speak different languages. Schooling for nutrition. Work long/short term. Call Connie at (240-449-6362).

COMPANION CARE, DRIVER, CHEF. I am a CNA since 2011. Have worked with clients at LW. Do have a Prius. Clean driving record. 44 y.o. Chevy Chase Native. Jewish. Call Marc (202-415-1242).

CNA, GNA, MEDICINE AIDE, elderly care. Over 10 years' experience. Certified CPR, first aid. Reliable, responsible, loving and caring, respectful. Great references. Good driving record. Day or night shift. Call (301-275-8713).

CNA/CMT – OVER 16 years of experience. Very dependable. Excellent references in LW. Have car. Light cooking, doctor's appts., errands. Bonded, insured. Hospice patients are welcome. Call Ana (240-491-8978, 301-442-6094).

CAREGIVER WITH CNA license and 8 years' experience. Available to work daytime, nighttime and weekends, full-time or part-time. Have own transportation. (240-715-8189).

CAREGIVER with more than 14 years' experience with seniors and people with special needs. I provide safe, respectful, loving, skilled care towards every one of my patients. I will deliver peace of mind to family members by keeping their loved ones safe while also protecting their independence and preserving their dignity. I give detailed information and pay close attention to my clients and to the families' needs. I have taken care of many people from family members, friends, and clients in facilities to group home members and privately cared for patients. Whatever the needs may be, I strive to go above and beyond my call of duty. Life is a treasure and if I can provide life or encouragement to anyone, or let them know that they are still loved and living with grace and dignity,

I am that Angel. Arafa (240-883-8933), (brownzebra@hotmail.com)

CERTIFIED NURSING ASSISTANT, over 20 years' experience. Honest, dependable care with respect and love. Personal care, cooking, cleaning and doing shopping. Also first aid and CPR. References available upon request. Available for work immediately, nights. Call Yvonne at (240-706-0428).

COMPANION / CAREGIVER, over 20 years' experience. Help with: errands, doc appointments, light grocery shopping, meal prep and more. I live at LW. Excellent references. Call Nancy (301-760-8194).

CARING AND LOVING CNA/GNA with 16 years' experience & good references. (443-629-0724), (mlchizi@yahoo.com).

LICENSED NURSING REFERRAL AGENCY. We specialize in providing excellent care to residents at a low fee. All staff speak clear English. For all your needs, we care to listen and follow through accordingly. (240-310-6407)

DAYSTAR RESIDENTIAL SERVICE AGENCY has caregivers available to assist clients with activities of daily living. Care duties include live-in, live-out, errands, bathing and grooming, assistance with walking, transfers, eating, laundry, companionship and skilled

care. All caregivers are screened and interviewed. This includes background checks, work history and skills. (240-234-7931), (240-838-1707) (daystarhealthservices@gmail.com)

ANGEL CARING TEAM. "Let Love Lead." We are your trusted provider of non-medical in-home personal assistance and companion care for seniors and adults. Call (301-393-7324) or (240-476-0813), or email (angelcaringteam@aol.com).

AGING? LIVE YOUR BEST LIFE today! Contact Elderly Love Healthcare at (301-742-5386)—where love is our utmost priority.

"CARE YOU CAN TRUST and afford." Reliable, experienced caregiver providing hygiene care, medication reminders, meals, housekeeping, errands, appointments, etc. Full/part-time, live-in, overnight and weekend service. No deposit required and flat rate service. Call today: (301-490-1146)

GENERAL SERVICES

TIRED OF POLISHING your silver? Turn it into cash, which does not tarnish. I will come to your home and give you a free evaluation of what I can pay. I buy all gold and silver jewelry, including broken pieces, all sterling silver, gold and silver coins, gold watches, etc. I am

licensed with both Maryland and Montgomery County (lic. #2327). Gold 4 Good pays an additional five percent to all sellers who are veterans of the US Army, Air Force, Navy or Marine Corps. And we extend the same courtesy to their spouses. We honor our servicemen (and their spouses). Gold 4 Good is a Maryland licensed precious metals dealership, not a pawnshop or private home-based business. If you decide to sell, I can buy your items at that time, but there is no obligation. Call Bob, Gold 4 Good, 8241 Georgia Ave., Ste. 100, Silver Spring, MD 20910 (240-938-9694).

DAHLSTROM SENIOR SUPPORT SERVICES. Assistance with Senior Care and the Care of Senior's Pets. Safe/Reliable door-to-door transportation as needed. General assistance to help maintain independence. Assistance with Pet Care. Dog walking and sitting during short hospital stays, vacations, or as needed. Transportation for grooming/vet appointments. I am a 55-yr. old semi-retired Doctor, Leisure World Resident and dog, cat, bird lover. Bonded, insured, reasonable rates and outstanding Leisure World references. Call Carl (410-499-9362).

WHO WANTS PIE?! Fruit, quiche and soups. All homemade and delivered to your door. Call: Ardean at (301-758-4368).

Please "Grill" Me... On Real Estate!



Paulette Tievy

Direct: 301.651.3082

Office: 301.681.0550

Email: paulettetievy@gmail.com

www.myhomesdb.com/paulette



I have properties for every budget starting with garden apartments for under \$100,000 to a single family home for over \$600,000. There are many choices in between including 1, 2, and 3 bedroom high rise and mid-rise condos, and patio homes with garages.

Let me show you all LW has to offer.

**If you have a "burning" Real Estate question,
I have the answer. Call me today!**

Listing & Selling In LW Since 1989

HOME SERVICES

KITCHEN AND BATHROOM Remodeling – Cabinet and countertop replacement, and bathtub to accessible shower conversions. Please call Joe at JML Remodeling. (301-598-8400). Serving Leisure World since 1988. MHIC# 36674. Thank you.

STAIR LIFTS: Never walk up steps again! Buy new or certified pre-owned stair lifts at reduced prices. Installation, lifetime warranty and free service contract included. Call (301-448-5254).

CONTINENTAL MOVERS. Local moving services. Free boxes. Local – long distance – hauling – pick-ups and deliveries. \$80 x two men, one hour driving time. (202-438-1489) (301-340-0602) (Cmora53607@msn.com) (www.continentalmovers.net).

NEVER PAY BASIC CABLE costs. Only pay \$20 a month and \$350 (\$250 Leisure World residents) for equipment and installation by Leisure World resident—call (301-802-6633). Easy Elder Tech

KOT CONSTRUCTION, family owned and operated, specializing in bathroom and kitchen remodeling. Successfully worked many years with PPD Showroom. Quality work. Many happy customers. Please call Dmitry (443-204-3766). MHIC#93764

RELIABLE, EXPERT HANDYMAN: painter, carpenter, tile-setter. Licensed and insured. Affordable prices. No job too big or too small. Extensive experience and references at Leisure World. Please call Carlos Gomez (301-305-4727).

M.G.V. PAINTING & DRYWALL — Interior and exterior painting. Water damage repairs. Minor carpentry and other odd jobs. 30 yrs. experience. Insured. References in your complex. Reasonable rates. Call Mike at (301-655-5433) for a free estimate!

CLEANING SERVICES

R&G CLEANING SERVICES – Small, family-owned business catering to you and your household needs. Friendly, reliable and trustworthy with many years of experience. Reasonable rates and flexible hours. Licensed and insured. Help with household organization. Free estimate with appointment. Call (301-442-5032).

ALICIA'S CLEANING SERVICES – Good references. Good rate. Once a week or every two weeks. (240-286-3807)

MARIA'S HOUSE CLEANING, FREE estimates, strong references, good rates. Experienced worker in LW for 8 years. Call Maria (240-694-6547)

CARE DRY CARPET CLEANING.

Experience the difference. Host dry extraction system. Green, clean & dry in 30 minutes. Water damages wood flooring under your carpet. Choose dry cleaning. Call Mike Gonsalves, owner/operator (301-309-9398).

HOUSE CLEANING – 22 years' experience. Worked in LW for 10 years. Reliable, honest, great references. I live in Aspen Hill. Call Alice (301-946-5996) or (301-520-0074).

UNITED CLEANING GROUP has been a trusty cleaning company used by several Leisure World members over the past 3 years. Call us for your free estimate today! We offer both apartment and home cleanings, garden work and power-washing services. We are extremely flexible: 7 days a week to accommodate your schedule. Give us a call at (240-498-2748) and/or (301-881-0695). We hope to hear from you soon!

COMPUTER HELP

COMPUTER SERVICES – Problems with your PC or Network? Computer Systems Engineer will come to you with help. Home, Business. Call David G. (301-642-4526).

A+ COMPUTER SERVICES. Free in-house diagnostic of your computer, printer, or basic set-ups. A+ certified, virus removal, back-up, and retrieve important data, photos, and music. Have served over 400

clients in Leisure World. Also will teach lessons on Microsoft Office and basic computer skills at your home. Alex Nowrouzi, (301-312-2277). I reside in Leisure World.

COMPUTER LESSONS / SERVICES - Need help with your computer or other digital devices in your home? Tablets, smartphones, smart TVs and more. Computer training, new computer setup, troubleshooting. Lessons at your residence at your convenience. Learn basic computer, email, surfing the web, digital photos. Patient trainer will sit by your side and teach you in plain English — no technical talk! Shopping assistance for all electronic and computer items. Senior specialist since 1996. Senior discount. Call David at (301-980-5840). **COMPUTERTUTOR**

PERSONAL SERVICES

PRESERVE YOUR FAMILY MEMORIES! Don't let your precious photos be forgotten or fade over time. I'll transfer your photos, slides and mementos to a CD so they can be easily shared with friends and family. Once they're scanned, I can label the photos to identify the people in them, or bring your photos to life in a memorable DVD slideshow. Call Kim at Virtual Computer Services, (301-438-3140).



GLENMERE

L I F E R E J U V E N A T E D

130 Apartment Homes, Slated to Open in 2021

Envision yourself living retirement the way you want, every detail designed by you with the security of health care. Whether you enjoy travel or cultural arts, or are interested in learning new languages and the latest fitness trends, Glenmere is the place for you.

GLENMERE RESIDENTS WILL ENJOY

- Open floor plans with 9-foot ceilings
- A choice of three different entry-fee options (traditional, 50% refundable or 90% refundable)
- An upgrade credit of \$5,000 to be used for appliances, finishes and flooring when a deposit is paid in full
- Access to health care including assisted living, memory care, short-term rehabilitation and long-term care
- A quiet campus, tucked in an established neighborhood with close proximity to dining, shopping and everything Washington, D.C. offers
- Access to a state-of-the-art wellness center featuring an indoor aquatic center

Reservations are now being accepted, and apartments are filling fast. Contact us today to learn more.

www.glenmereapartments.org or 301-637-8593



The Village at Rockville is sponsored by National Lutheran Communities & Services, a faith-based, not-for-profit ministry of the Evangelical Lutheran Church in America, serving people of all beliefs. Glenmere is pending final approval by the Maryland Department of Aging.



NOTARY, residing in Leisure World. I offer my service free of charge to Leisure World residents. Can come to your home if needed. (301-379-9694).

TRANSLATOR: I reside at LW Fairways South and I am a professional translator of English, Italian and Spanish. I translate from these target languages into English and vice-versa. Reasonable prices, cash only please. Contact me at (240-688-1839) or email me at (tonyitalian1951@comcast.net).

WANT TO LOOK PRETTY again but unable due to arthritis? I can help you gain back confidence. Will apply makeup, style hair and help choose the perfect outfit to match your personality. Will also run errands and straighten up your home for reasonable fee. (301-641-7759) Erica

COMPANION, SHOPPING for groceries or wardrobe. Available to drive to appointments, provide emotional support, daytrips. Many years' experience. Excellent references! Meryl Trachtman (240-601-5279). • Certified Reiki Practitioner • Photographer to document events.

MUSIC LESSONS

ONLINE PIANO AND VIOLIN lessons with Skype. Conservatory graduate with over 34 years of experience as a teacher and performer is now giving

online lessons to the Leisure World community. I have performed at the White House, Carnegie Hall, Kennedy Center, the Vatican and all over the world. If you are interested, call Diane at (301-977-1776).

DONATIONS WANTED

HOUSING UNLIMITED, INC is a non-profit organization that provides housing for people in mental health recovery. We accept furniture and housewares that are in good condition to furnish our homes. We do pick up. The Housing Unlimited office is (301-592-9314). Thank you.

WANTED: CAR DONATIONS. Support MCPS students by donating your car. Write off up to Fair Market Value! (www.Cars2donate.org) or (240-740-2050).

ACTIVITY OPPORTUNITIES

BOOK CLUB FOR WOMEN — seeking a few "Serious Readers": 15+ year-old club reads award-winning fiction and meets at founder's LW home the second Sunday of the month 5:30-7:30 pm for potluck dinner and discussion. Please email a bit about yourself including phone to Polly at (pfields@career-strategies-inc.com) or call (571-236-1775).

KNITTING AND NEEDLECRAFTS GROUP: 10+ year old club meets every Sunday, 2-5 p.m.,

with typically 8-12 crafters (any needlework is fine) at founder's LW home. Beginners to seasoned are welcome. Snacks and drinks are served. Please email a bit about yourself including phone to Polly at (pfields@career-strategies-inc.com) or call (571-236-1775).

FILM GROUP FOR WOMEN forming: Seeking 10+ members to watch/discuss 'Bethesda Row' caliber movies at founder's LW home. Meet every 3 weeks on Saturdays, 6:30-10:00 pm. Members bring snacks or wine. Hostess serves drinks. Email a bit about yourself including phone to Polly at (pfields@career-strategies-inc.com) or call (571-236-1775).

VOLUNTEER OPPORTUNITIES

MAKE A DIFFERENCE in a family's life. Habitat for Humanity ReStore needs volunteers to work in its ReStore (Rockville or Silver Spring), especially daytime volunteers who can take a regular shift of 3-4 hours. Shifts typically are 9 a.m.-1 p.m., 1-5 p.m., or 3-6 p.m. E-mail (alena.biagas@habitatmm.org) or call (301-990-0014 x 16) if you are interested in volunteering.

VOLUNTEER WITH REPRESENTATIVE PAYEE! Representative Payee helps low-income persons with disabilities manage their finances. Each volunteer is matched with a client who needs

help with budgeting, paying routine bills and keeping track of financial matters. If interested in volunteering, contact the Volunteer Coordinator (301-424-0656, ext. 541) or (volunteer@mhamc.org).

VOLUNTEER AS A HOTLINE CALL COUNSELOR with the Montgomery County Hotline! The Montgomery County Hotline is a 24-hour, seven day a week confidential service. Counselors provide supportive and confidential listening; crisis prevention and intervention; and give information, referrals and resources. Contact (volunteer@mhamc.org) or (301-424-0656, ext. 541) if interested.

MUSEUM GUIDES — at the Montgomery County Historical Society. Work two weekday afternoons or one weekend afternoon per month from noon to 4 p.m. Receive on-the-job training on local history and museum interpretation. Also receive special admission to programs and a 20% discount in the Museum Shop. Contact Amada Elliott, Education & Outreach Coordinator, (301-340-6534) or (aelliott@montgomeryhistory.org).

MEALS ON WHEELS is looking for caring and dedicated volunteers to deliver meals to homebound and disabled individuals in the Leisure World area. Service area includes: Leisure World, Olney, Wheaton, Sandy Spring. Please contact Emily Trotter at (443-573-0925) or email (trotter@mowcm.org).

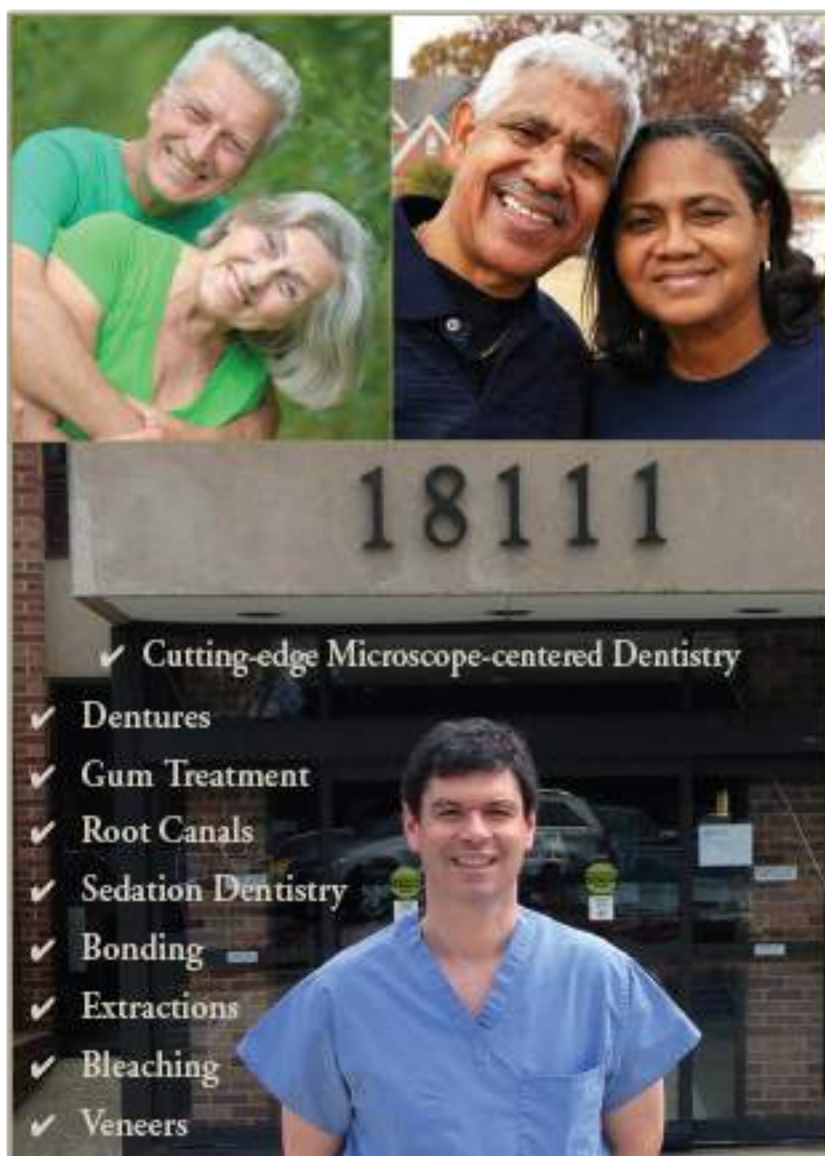

18111

- ✓ Cutting-edge Microscope-centered Dentistry
- ✓ Dentures
- ✓ Gum Treatment
- ✓ Root Canals
- ✓ Sedation Dentistry
- ✓ Bonding
- ✓ Extractions
- ✓ Bleaching
- ✓ Veneers

We Cater to Cowards • Same-day Emergencies • Evening Hours
Will File Forms for All PPO Insurance Carriers

Look and feel your best!



COMPREHENSIVE FAMILY
& COSMETIC DENTISTRY

\$50 off your first visit

Not valid with third party plans, new patients only.

Located at MedStar Montgomery Medical Center
18111 Prince Philip Dr.
Suite T-17
Olney, MD 20832

T: 301-774-7887 • www.OlneyDental.com

MEALS ON WHEELS (MOW), which runs out of the Inter-Faith Chapel site, needs more volunteers to deliver meals. If you have or know someone who has one and a half to two hours every other week or one time a month and might be interested in serving in this capacity, please contact (410-730-9476).

KOSHER MEALS ON WHEELS, sponsored by JSSA, needs volunteers to deliver nutritious meals to homebound seniors. Volunteers will pick meals up at the Hebrew Home in Rockville and deliver them to seniors in Montgomery County. Schedule is flexible. Call Diane Hays-Earp at JSSA, (301-816-2639).

JOEL'S EXECUTIVE CAR SERVICE

301-438-9777
301-980-4734 (cell)

- Airport
- Trains
- Doctor Visits



Get the Royal Treatment
Available 24 hours.

THE SENIOR CONNECTION needs volunteers who live in the 20906 zip code area to drive seniors to medical appointments and help with grocery shopping. Schedules are flexible and just 2-3 hours a month can make a difference! Training and liability coverage are provided. Call (301-942-1049) or contact (volunteer@seniorconnectionmc.org) to learn more.

HELP A CHILD! In just one-two hours a week you can make a difference in a child's life. Volunteers provide friendship and encouragement, help with reading, offer homework assistance, and engage in crafts and cultural activities at schools near Leisure World. For more information, contact Interages at (301-949-3551) or (interages@AccessJCA.org).

BLANKETEERS — Love to knit, crochet or quilt? Project Linus donates handmade blankets to Montgomery County children needing comfort. Contact (projectlinus.mc@gmail.com) for more info, free yarn and fabric, and blanket requirements.

NOTICES

KEEPING SENIORS SAFE — KSS. Morton A. Davis, coordinator and resident of Leisure World is available to discuss theft prevention, driving and shopping habits, frauds, home safety inspection and property crimes to any organization. The program is part of the Montgomery

County Police Department Volunteer Resource Section. Morton can be reached at (301-318-0681) or (mortonadavis@comcast.net).

UPCOMING EVENTS

EXPLORING THE BALTICS: Armchair travel extravaganza. Travel photographer, Fred Shapiro, presents an overview of the three Baltic nations—Estonia, Latvia and Lithuania. Experience the people, lifestyle and major sights of these three independent nations previously dominated by Germany and Russia. Kensington Park Library, 4201 Knowles Avenue. Wednesday, July 11, 6:30-7:30 p.m.

WANTED

FAST CASH FOR USED CARS - Big dollars paid for your used car! Over 43 years' experience serving Leisure World. Leave message 24 hours. I will come to you. Cash or cashiers' check at your request. I can also help with your new car purchase, any make or model! MD Dealer #U2927. Call Marty Salins (301-325-1973).

WILL BUY MILITARY, WW2, WW1, Civil War memorabilia items. Uniforms, weapons, helmets, photos, medals or any other items associated with US, German, Japanese or other military history. Call Dave (240-464-0958) or email (obal7@aol.com)

CASH FOR RUGS: oriental rugs, any

condition. European, Asian, Navajo, etc. (atticllc.com) Gary (301-520-0755)

CASH FOR JEWELRY: gold, silver, costume, diamonds, coins (including foreign), watches, stamp collections. atticllc.com Gary (301-520-0755).

TURN YOUR STERLING SILVER and old gold jewelry into cash and do something good for yourself. Gold 4 Good (8241 Georgia Ave., Ste. 100, Silver Spring, MD 20910) buys gold and silver jewelry, including broken pieces, all sterling silver, gold watches and gold and silver coins. I will come to your house and give you a free evaluation of what I can pay. Gold 4 Good pays an additional five percent to all sellers who are veterans of the US Army, Air Force, Navy or Marine Corps. And we extend the same courtesy to their spouses. We honor our servicemen (and their spouses). Gold 4 Good is a Maryland licensed precious metals dealership, not a pawnshop or private home-based business. If you decide to sell, I can buy your items at that time, but there is no obligation. Licensed with both Maryland and Montgomery County (lic. #2327). Call Bob (240-938-9694).

CASH FOR RECORDS, CDs, and tapes. Best price guaranteed. Free appraisals. All types of music, 33, 45, 78 and CDs. Call Steve (301-646-5403) or email (Stevebuysrecords@gmail.com). Will make house calls.

FLOORMAX

10'X10' KITCHEN FLOOR
approx \$989 Installed

DURACERAMIC now with



WILL NOT STAIN, WILL NOT FADE, WILL NOT WEAR OUT!



Carpet • Hardwood • Ceramic • Laminate • Vinyl • Bathroom Remodeling

www.floormax.us.com

The Flooring Professionals Since 1985

MHIC #41515

All Leisure World
residents receive

FREE

in home estimates!

**Aspen Hill
Shopping Center**

(301) 460-4100

\$250 OFF

any PURCHASE of
\$3,000 or more!
HURRY Sale Ends SOON!

(Limited time only. Cannot be combined
with other offers. Must be presented at
time of purchase)



THE FOOD. THE FRIENDSHIPS. THE LIFESTYLE.

AT ASPENWOOD SENIOR LIVING,
WE PUT PEOPLE FIRST.

ASPENWOOD SENIOR LIVING COMMUNITY

14400 Homecrest Road • Silver Spring, MD 20906
301-598-6424

"There is a wonderful sense of community at Aspenwood. It begins with the staff. It's a place, 'where everybody knows your name.' There are plenty of good food choices in the dining room, too. Our family has peace of mind knowing our mother is in good hands."

- Cathy, Google.com Review



JOIN US FOR A COMPLIMENTARY LUNCH AND SAVOR A TASTE OF OUR FIVE STAR DINING EXPERIENCE!

ASK ABOUT OUR SIZZLING SUMMER SPECIAL!

How's THE FOOD? EXCEPTIONAL.

Our creative chefs know that cooking is about more than following a recipe. It's an experience. A passion. An opportunity to bring people together. Now, we're bringing our residents and families new ways to connect over a shared love of food. From new menu items to enhanced dining options, the Five Star Dining Experience is adding more flavor and flexibility to every day.

CALL TO JOIN US FOR A MEAL AND SCHEDULE A PERSONAL TOUR.

www.AspenwoodSeniorLiving.com

INDEPENDENT LIVING • ASSISTED LIVING • AREA'S ONLY INDEPENDENCE PLUS

©2018 Five Star Senior Living





#1 In LISTINGS In Leisure World®

Authorized Leisure World® Specialist

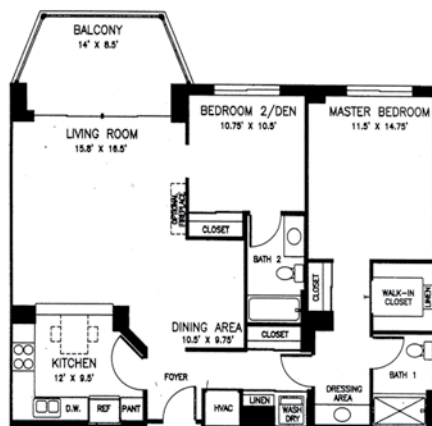

"C" Model - Overlook - \$259,000

2 BR, 2 FB, 1090 sq. ft. Freshly painted, garage space.

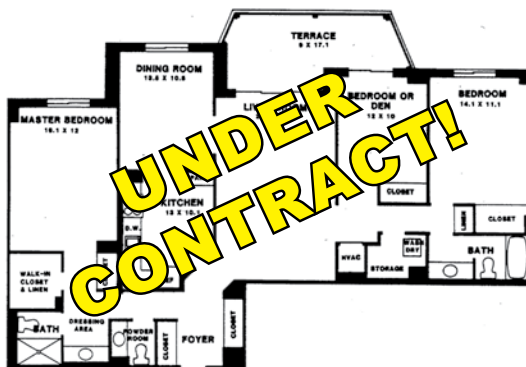

"M" Model - Fairways - \$269,900

2 BR, 2 FB, 1530 sq. ft. Rough-in for half bath, golf course view, garage space.

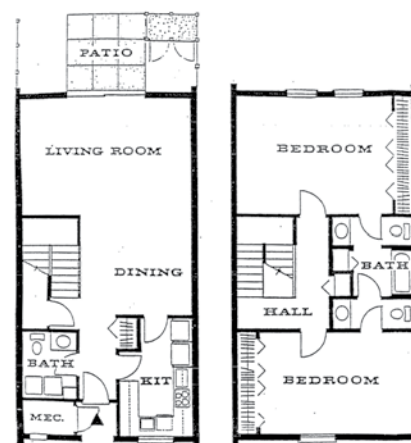

Berkeley Townhouse - \$159,000

2 BR, 1FB, 2 HB, 1600 sq ft, freshly painted, new carpet throughout.

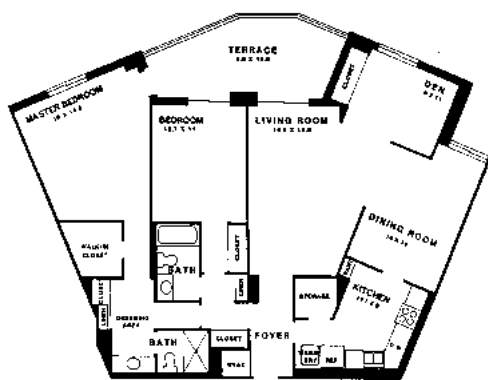

"K" Model - The Greens - \$264,500

2 BR+ library, 2 FB, 1090 sq. ft. Freshly painted, golf course view, garage space + storage room.

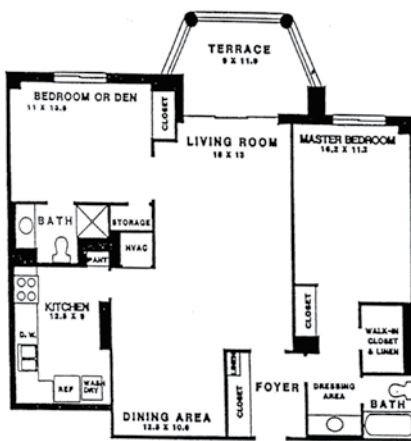

"F" Model - The Greens - \$189,900

2BR, 2FB, 1115 sq ft, totally renovated kitchen, 1st floor, new paint and carpet.

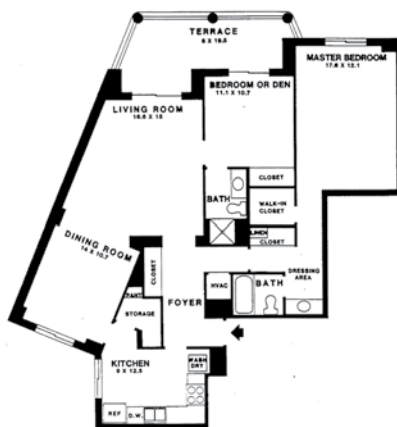

"H" Model - The Greens- \$199,000

2 BA, 2 BA, 1220 sq. ft. Immaculate condition, golf course view, oversized garage space, storage room

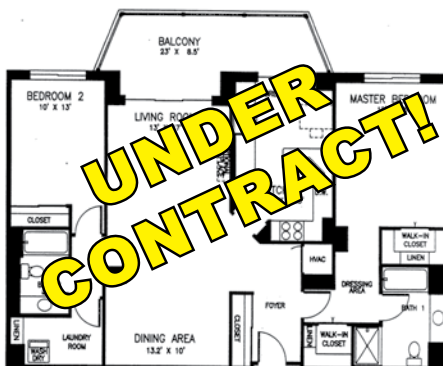

"G" Model - Overlook - \$349,000

2 BR 2FB, 1325 sq ft, table space kitchen, laundry room, garage space, wood floor.

COMING SOON



"C" Model - Overlook - TBD

2 BA, 2 BA, 1090 sq. ft. freshly painted, garage space.

Experience for yourself why Stan is #1 in Leisure World®

Call 301-928-3463 and ASK for STAN!



Email: stanmoffson38@gmail.com Office: 301-681-0550

Web: www.stanmoffson.com

