

Computerized Machine Helps Users Make Complex Woodwork

by Stacy Smith, Leisure World News

Automation and design have joined forces at the Clubhouse II woodshop ever since the group acquired a Computer Numeric Control, or CNC, machine last December. The machine, which works by using automated machinery to cut wood to a computer design’s specifications, allows users to create elaborate carvings and engravings in their woodwork that would be too cumbersome to do manually. Proponents of the machine, like woodshop president John VanDyke, say it allows woodworkers to produce faster results with less waste. “You’re telling the machine what tool to use and how deep to go,” VanDyke said. Prior to moving to Leisure

World, VanDyke’s home in Virginia had a two-story woodshop, and he had been gearing up to purchase his own CNC machine. So once here, he already understood the value that automated machinery could bring to the group. One woodworker in the group, an artist, used to hand design and carve all his items before sandblasting them – a long process. “Whereas now we can take his drawing, put it into the computer, import it into the program, and 10 minutes later he can put it on the machine,” VanDyke said. VanDyke made practically every piece of furniture for his former home, from a Murphy bed built into the wall of a guest

➤ to page 3



Montgomery County Fire and Rescue Service personnel extinguish the right half of a model trailer during a live demonstration in the Clubhouse II parking lot to showcase the difference not having a home sprinkler system can make. The demonstration was part of a Fire Safety Forum sponsored by the Emergency Preparedness Advisory Committee Oct. 24. Photo by Maureen Freeman, Leisure World News

Board Welcomes New Staff, Confirms LWMC Officers

by Stacy Smith, Leisure World News

The Leisure World Community Corporation (LWCC) board of directors voted on a medley of community directives and Leisure World Management Corporation (LWMC) proposals at its Oct. 31 meeting. The board kicked off the meeting by welcoming newly hired Tom Snyder, assistant general manager of facilities and services, who joined the LWMC staff Oct. 10. He replaces Jolene King, who left the position in July. Snyder is responsible for

enhancing existing and new client programs, including short and long-range planning, construction and renovation projects, preventative and corrective maintenance, energy management and landscape, janitorial and asphalt and concrete management. The board also confirmed the appointment of several LWMC officers, including Snyder and Melissa Pelaez, director of mutual services, as vice presidents and Crystal Castillo, executive coordinator for support services, as secretary.

➤ to page 3



Woodshop user John VanDyke hangs a sign above the Fitness Center’s entrance in Clubhouse II. The sign was crafted by VanDyke using the woodshop’s CNC machine. Photo by Bob Namovicz

INSIDE	Governance & Information 6	Sports, Games & Scoreboards 40
	Thoughts & Opinions..... 8	Classes & Seminars 44
	Events & Entertainment..... 10	Calendar of Events 47
	Movie Schedule 14	Governance Meeting Schedules..... 47
	Health & Fitness 16	Classifieds..... 50
	Clubs, Groups & Organizations 20	
	Club Trips Listing..... 38	



Still not using (residents.lwmc.com)? To learn how to sign up, see page 6.

GOOD TO KNOW: PRO SHOP OPEN FOR ALL



Sure, residents can find new clubs and golf balls for sale at the community's Pro Shop, but the shop is also well stocked with merchandise that non-golfers can use and enjoy, too. Short and long-sleeved shirts, light jackets, warm quilted vests, Bermuda shorts, visors, hats, sunglasses and hand towels are all available

in a rainbow of colors. Some have the Leisure World logo, others do not – but either way, visitors can look stylish and move comfortably as they enjoy their purchases.

Leisure World Pro Shop
• Open daily – call for hours
• 301-598-1570
– Leisure World News



Clothing apparel – some featuring Leisure World's logo – is available at the Golf Pro Shop. Photos by Leisure World News

Flashback



A photo published in a 1967 edition of Leisure World News shows four gentlemen enjoying a leisurely game at Leisure World's Golf Course on a crisp, winter day. The two fellows pictured at far left and right are particularly dapper in cardigans, pressed slacks and dress shoes. At the Masters Tournament in April of that same year in Augusta, Georgia, golfer Gay Brewer won his only major title by one stroke over runner-up Bobby Nichols. Leisure World golfers don't always play competitively at the national or even local level, but six members of the Golf Club have made a hole-in-one so far this year – quite a feat!

Leisure World News OF MARYLAND

Leisure World News OF MARYLAND

An official publication of the Leisure World Community Corporation, Leisure World News is published twice monthly by Leisure World Staff in collaboration with the Leisure World News Advisory Committee

Leisure World News is published for the benefit of Leisure World residents. Its mission is to provide news and information about community governance and other relevant issues, events, and activities, and to provide residents a forum for their opinions and an opportunity to contribute articles of general interest. All matters concerning the Leisure World News will be decided with this mission in mind.

Leisure World Staff

Maureen Freeman,
Director of Communications
Stacy Smith, Senior Editor
Kathleen Brooks, Publication Associate
Cassandra Chisholm, Graphic Designer
Editorial: lwnews@lwmc.com
Advertising: lwnewsads@lwmc.com
301-598-1310

Communications Advisory Committee

Arthur N. Popper, Chair
Bernie Ascher, Vice Chair
aclwn@lwmc.com

Resident Contributors

Barbara Braswell, Rincy Pollack
and Alan Goldstein

Leisure World News of Maryland reserves the right to reject or discontinue any advertisement believed to be not in the best interest of Leisure World. We will not knowingly permit a dishonest advertisement to appear nor do we guarantee the reliability of advertisers.

ASPEN HILL EXXON 301-871-6777



www.aspenhillexxon.com
14011 Georgia Ave.

Owned and Operated by BENNY Since 1980 "or ask for my son DAN."
Friendly, personal and professional service!

Free transportation home and back when you leave your car for service!

• Complete Automotive Maintenance Service & Repair • Most Makes & Models
• Two Years/24 Month Warranty • Factory Scheduled Maintenance

Auto Service Discounts

Oil Change Service Special - \$29.95

5 Qts of synthetic blend 5W/30 oil

Oil Filter & Lube ♦ Multi-Point Inspection

Most cars, plus tax & disposal fee

Full Synthetic Extra

Present this Coupon with Incoming Order. Expires November 30, 2017

Maryland State Inspection Station

Woodshop

◀ from page 1



Woodshop president John VanDyke removes a dust cover from the CNC machine in the Woodshop. Photo by Stacy Smith, Leisure World News



A cremation urn made by VanDyke will one day house his and his wife's ashes. Photo by John VanDyke

bedroom, to floor to ceiling cabinets and shelving. But one of his more personal designs is a two-person cremation urn that will house his and his wife's ashes one day. A strip of wood now separates the two sides of the box's interior, which will lift to mix both sets of ashes together.

So far, just five woodworkers – VanDyke, Gary Weiner, Michael Higgs, Frank Roddy and Elliott Greenwald – are authorized to use the machine, which requires users to complete a six-month training course taught by VanDyke.

Woodshop user Gary Weiner has used the machine to make several items, including a one-of-a-kind pen and pencil box for his granddaughter.

After testing his design on a cheaper wood, Weiner made the final product using oak and purpleheart, an exotic, aubergine-hued wood that comes from the rainforests of Central and South America.

Weiner was initially against purchasing the CNC machine because he thought it would detract from the traditional craft of woodworking, but now believes it might actually attract more residents to the woodshop.

"The younger the person who joins the shop, the more [he or she is] into computers," he said.

And just as with the woodshop's manual machinery, the CNC machine is also being used to help repair other residents' old items or bring their imagined creations to life. Someone recently brought a small wooden chopping board and clock to



A sign for the new fitness center sits atop the CNC machine after completion. Photo by John VanDyke

VanDyke, and the machine will allow him to insert the clock into the board with the kind of precision he could never imagine doing by hand anymore.

The introduction of the CNC machine has sparked the group's interest in other automatic woodworking machinery, including a digital drill press that was recently added to the shop.

The Woodshop Users Group purchased the \$9,000 CNC machine after their request from the community's Capital Equipment Fund was approved.

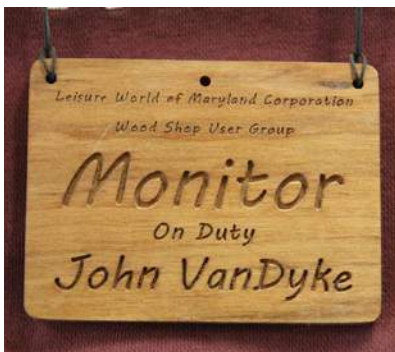

Each woodshop monitor has his or her own clip-on wooden nameplate, made by VanDyke using the CNC machine. Photo by Stacy Smith, Leisure World News

Board

◀ from page 1

Site Plan Hearing

The Maryland-National Capital Park and Planning Commission (MNCPPC) planning board holds a hearing on the Administration Building and Clubhouse I Site Improvements project on Thursday, Nov. 30, time to be determined.

Residents who wish to express their opinions on the proposed Site Plan only to the planning board must send written comments to board chairman Casey Anderson by Tuesday, Nov. 28, at 5 p.m. Residents can email their comments to (MCP-Chair@mncppc-mc.org) or mail them to the Montgomery County Planning Board at (8787 Georgia Ave., Silver Spring, MD 20910).

MNCPPC planning board hearings are webcast live at (<http://montgomeryplanningboard.org/meetings/watch-online/>).

Other Action Items

- The board voted to postpone a motion to approve the updated LWMC organizational chart to include the reorganization of the clubhouse and communications operations.
- A motion to amend the Education and Recreation Department's policies and procedures regarding room rentals reserved by recognized Leisure World groups and organizations was defeated.
- A motion to approve amending some of the language in Trust Agreements I and II soundly passed. "Essentially it says '[residents] can put money in a credit union if it's properly insured,' said board chairman David Frager.
- A motion to reinstate the "Capital and Operating Fund" and annually deposit a modest percentage of resale funds into it was defeated.

ICC Arundel Shuttle Service to

Friday, Saturday, Sunday & Monday

Depart 9:30am - Return 3:00pm

Leisure World Plaza

Cost: \$20. Get \$25 in Free Slot Play.

Earn 500 points. Get Another \$25.

Call or Text 301.337.0517

www.iccshuttle.com

Start Date: October 30

Live!

Spotlight On...

Low Vision Support Group

by Maureen Freeman,
Leisure World News

While vision loss can affect anyone at any age, low vision is most common for those over age 65, according to the National Eye Institute, a vision research division of the National Institutes of Health.

Losing the ability to see is not for the faint of heart.

When corrective lenses, medicine or surgery cannot help, a person with low vision might find the ordinary life functions – reading, cooking, watching television and, certainly, driving – challenging at best.

But the Low Vision Support Group provides practical help to those grappling with vision loss and its effect on their lives.

“It’s about the possibilities,” said the Group president, Larry

Cohen. “It doesn’t have to be as hard as you think it is. Life’s not over.”

The Group demonstrates that positive, productive attitude with a crowded slate of activities and regular speakers who address a variety of topics. A representative from the Washington Metro system shared information

on navigating the transit system and taking advantage of discounts. Ophthalmologists discussed the importance of eye examinations and

the symptoms they can detect. From other speakers, members have learned about using electronic gadgets; technology, equipment and items that can enhance their lives; and local and national organizations that assist people with low vision.

Members arrange group outings, too, including to the Rockville Public Library, where they engaged with a staffer who discussed the library’s materials and equipment for low vision patrons.

More recently, the Group has been on the move in another way, with a bone-builders exercise

class that meets twice weekly in Clubhouse I. Sponsored by the Montgomery County Department of Health and Human Services and monitored by a

sighted trainer, the class features stretching and movement using a chair or nearby wall.

Cohen plans to expand the bone-builders classes to all residents while continuing to provide an abundance of educational and functional support to members.

“I may be legally blind, but I still have vision.”

– Larry Cohen



Members of the Low Vision Support Group lifts weights during an introductory bone-builders class. Photo by Leisure World News

**In-Home or Office
Computer Help**
PC - Mac - Tablet - Smartphone

Hardware - Software - Network
Wireless Troubleshooting
Virus - Spyware Removal
Data Recovery

301-495-3390
Press "2" if urgent

Bob Mann
watzanetwork.com
helpme@watzanetwork.com

Watza?
Serving the Leisure World
community 10+ years
5,000+ customer
appointments!

Insured

WatzaNetwork? is a service of Watza, LLC

FREDRICK A. ISAACS, M.D., P.C., FACS BOARD CERTIFIED OPHTHALMOLOGIST

Latest Advances in Cataract Surgery including the Restor® & LenSx (Femtosecond)
Treatment of Glaucoma & Macular Degeneration
(Avastin, Lucentis & Eylea Injections)
Complete Exams and Contact Lens Exams

Full Service Optical Shop

Glasses, Sunglasses, Contact Lenses

We offer the latest diagnostic equipment for assessment
of retinal disease and glaucoma.

ON PREMISES: Visual Fields, Cirrus HD - OCT,
Fluorescein Angiography, Stereo Disc Photographs,
Corneal Pachymetry and Topography.



**3801 International Drive, Suite 208
Silver Spring, MD 20906
301-598-8500**

LEISURE WORLD PLAZA PROFESSIONAL BUILDING

EMERGENCY APPOINTMENTS AVAILABLE

Community Fair Promotes Club and Organization Membership

by Stacy Smith, Leisure World News

Representatives from roughly 50 Leisure World clubs and organizations gathered in the Clubhouse I Crystal Ballroom Oct. 25 to share their mission, interests and activities in the hope that other residents would be enticed to join or learn more.

From sports and hobbies, to community service organizations and interest groups, there was a little something for everyone to consider as they browsed tables and chatted with their neighbors.

Some groups even demonstrated their past-time in real-time, such as Chess Clubbers Bernie Ascher and Hal Kern, who each played for checkmate as attendees shuffled by, with the occasional resident stopping to watch or learn how to play.

The Wood Shop Users Group's table was a lively spot, with a digital photo carousel of members in action and hand-made pieces of woodwork on display, such as trinket boxes, engraved plaques and even a candy dispenser.

The annual fair is an especially good opportunity for clubs with a small membership or niche interest, such as the Amateur Radio Club, to spread the word about who they are and how others can join them.



Above left, members of the LW Association for African American Culture (LWAAAC) chat during the Community Fair Oct. 25. Above right, residents marvel at wooden dog figurines at the Wood Shop Users Group table.

Photos by Stacy Smith, Leisure World News



Spreading the Word

Resident clubs, organizations and groups officially recognized by Leisure World can contribute their information to the newly updated resident website by having a member sign up or sign in at (residents.lwmc.com).

Select the Your Community drop down menu in the main navigation, select the Resident Clubs and Organizations, and then click on Leisure World Clubs and Organizations Members Page Request, and fill out the required information.

Clubs, organizations and groups can also contribute their information by having a member fill out a printed form,

available in the Communications Office in Clubhouse I.

When clubs sign up to be included on the (residents.lwmc.com) Clubs, Organizations and Groups page, they are asked to update their information at least once every three months to ensure its accuracy and relevance.

■ Jewish Residents of Leisure World

Nov. 12: Kristallnacht Observance

by Fred Firnbacher

Jewish Residents of Leisure World (JRLW) observes the 79th anniversary of Kristallnacht on Sunday, Nov. 12, at 7:30 p.m. in Clubhouse II. The keynote speaker is JRLW member Fred Firnbacher, who experienced Kristallnacht.

In November 1938, a 17-year-old Jew living in Paris named Herschel Grynspan received news that his family had been deported from their home in Germany to the Polish border, where they were stranded and mistreated.

An enraged Herschel went to the German Embassy and shot a diplomat named Ernst Von Rath. On Nov. 9, Von Rath died. The Nazi propaganda chief, Josef Goebbels, saw the killing as an opportunity to take the persecution of the Jews to the next level.



With Hitler's consent, Goebbels called for a pogrom against Jews.

Within hours, Nazi stormtroopers were rampaging through almost every town and village in Germany and Austria. Synagogues were desecrated and set afire by the Nazis. Jewish businesses and homes were broken into and plundered. Most Jewish males were arrested and sent to concentration camps, and some were killed. Many consider this night to be the beginning of the Holocaust.

Kristallnacht, or "Crystal Night" in English, is also referred to as the Night of Broken Glass, a reference to the broken shards of glass from Jewish-owned stores that littered the streets.

The Kristallnacht Observance is sponsored by JRLW and free of charge. All residents are invited to attend.



In-home care for a better quality of life.

Right at Home offers caregiving services for almost any family and practically any situation.

In-home care is the perfect choice for those who want to remain independent but are challenged by activities of daily living.

Services We Provide

- Safety Supervision
- Personal Care & Hygiene
- Daily Health Reminders
- Meal Preparation
- Fall Prevention
- Laundry & Linens
- Light Exercise
- Transportation
- Shopping & Errands
- Light Housekeeping



301.255.0066
www.rightathomemd.net

If you are a caring senior looking to earn extra income, call Right at Home for a flexible job with great benefits!

License#: 3345

GOVERNANCE & Information

Nov. 9: MVA Mobile Office Returns

Need to do business with Maryland's Motor Vehicle Administration? The MVA on Wheels returns to Leisure World on Thursday, Nov. 9.

The van will be located in the Clubhouse II parking lot, where the hours of operation are 10 a.m.-2 p.m.

Services offered include renewal of non-commercial driver's licenses, Maryland photo identification cards and vehicle registration. You also can obtain a duplicate driver's license, a certified copy of a driving record, disability placards, substitute stickers, return tags and duplicate registrations, as well as apply for a change of address.

If you need to register to vote and/or want to register as an organ donor, you can do that at the mobile office, too.

GOOD TO KNOW:

SIGN UP ON RESIDENT WEBSITE



Would you like to be part of the community from the convenience of home?

Residents who wish to access the updated resident website (residents.lwmc.com) to take advantage of its information and resources must first sign up as a user.

Residents can sign up on the website's welcome page one of two ways – by clicking on either “sign in” in the center of the page or “resident sign in” at the top of the page.

Choosing either option takes users to a Sign In page, where they click on “Sign Up Today” and fill out a four-step, self-explanatory form with their name, address and other basic information.

Password

Residents who sign up to access the website must create their own sign-in names and passwords. Passwords must be a minimum of six characters (letters, numbers, symbols, or a combination thereof).

For example, “Apple\$75” is a password that meets all the requirements, whereas the password “opal” does not. Choose a sign in name and password that are meaningful to you and easy to remember.

Once signed up, any user who forgets his or her sign in name or password should click on “Forgotten Sign In Name or Password” on the resident sign-in page and follow instructions for how to reset his or her sign-in name and/or password.

Still Having Trouble?

Residents who need assistance while trying to register as a user, sign in, or navigate the website can call the help desk Monday through Friday, between 1-4 p.m., at (301-598-1029). The help desk is available through Monday, Nov. 13.

Residents can also receive help by emailing their questions or concerns to (website-support@lwmc.com) any time; they will receive a response during the workweek.

Dec. 6: MedStar Meet and Greet

MedStar Health holds a meet and greet on Wednesday, Dec. 6, to welcome five new medical providers to its medical center at Leisure World. The event is from 10 a.m.-1 p.m. in the Clubhouse I Maryland Room. All residents are invited to attend.

– Leisure World News

**Dial 301-598-1313
for recorded Daily Events**

2017 Broadcast Schedule - Channel 974

Executive Committee meetings are broadcast on Wednesday, Thursday and Friday the week after the meeting. Board of Directors meetings are broadcast on Monday, Wednesday and Friday the week after the meeting. All broadcasts are at 4 p.m. and 7 p.m.

Board of Directors Meeting

The Oct. 31 meeting airs on Nov. 6, 8 and 10.

Executive Committee Meeting

The Nov. 17 meeting airs on Nov. 22, 23, and 24.

Group Email Addresses

Residents wishing to contact Leisure World Management, the LWCC Board of Directors, or the Executive Committee may send an email to the appropriate email address listed below. It will automatically be forwarded to all members of that group who have an email address on record.

Messages to any of the email groups should pertain only to the management and operation of Leisure World trust properties, services, or activities. Please do not send emails to all three addresses, as there will be a duplication of recipients and will not result in a faster response to your question or comment. Messages pertaining to mutuals or anything else which Management, the Board of Directors, or Executive Committee does not control should also not be sent to these groups.

The group email addresses are:

- LWMC Management - management@lwmc.com
- LWCC Board of Directors - board@lwmc.com
- LWCC Executive Committee - excecomm@lwmc.com

Nov. 11: Annual Luncheon Honors Veterans

by Marian Altman

Leisure World's U.S. military veterans are invited to the eighth annual luncheon held in their honor on Veterans' Day, Saturday, Nov. 11, at 11 a.m. in the Clubhouse I Crystal Ballroom.

The luncheon is limited to veterans who reside or work at Leisure World, with no exceptions. There is no charge for veterans; however, the charge for a guest – limit one guest per veteran – is \$25.

Reservations are accepted on a first come, first served basis.

To make a reservation, contact Billie Saunders at (JBsaun2@aol.com) or (301-822-4116), and indicate if you will bring a guest. Due to limited seating, when capacity is reached, any additional reservation requests will be placed on a waiting list.

All checks should be made payable to Leisure World of Maryland Corporation or L.W.M.C., and mailed to Billie Saunders at (15100 Glade Dr., Apt. 11-2A, Silver Spring, MD 20906). Checks must be received before Saturday, Nov. 11, in order to secure a seat for your guest.

Leisure World News

Listserve Prompts Discussion

by Joyce Temple

The online listserve of Leisure World, otherwise known as LW Yahoo Group, is alive and well. The listserve provides informal communication among Leisure World neighbors and an opportunity to seek information, post announcements, and share photos and files.

The listserve's membership is at nearly 450 and continues to grow. We regularly see interesting and helpful emails from residents.

Most recently, topics have included access to, and security in, the new Fitness Center; T-Mobile antennae operation; and the Georgia Avenue Inter-county Connector Park and Ride.

Guidelines for posting are:

- All posting must include the author's name and mutual
- Be respectful; personal attacks, harassing, abusive or threatening statements are not acceptable
- Advertising is not allowed

- Announcements of activities and opportunities are encouraged, but advocating on political, religious and controversial topics is not acceptable
- Responses to posting should add substance or dimension to previous postings, i.e. no "thanks," "I agree" or "ditto" postings
- Be sure your data are accurate; double check web addresses and phone numbers, and spell check them
- Stay on topic in responding to a posting

Postings to the LW Yahoo group are not moderated. The officers have the authority to moderate the postings of individuals who consistently fail to adhere to the guidelines. Individuals who persist in failing to adhere to the guidelines could be removed from the group.

The LW Yahoo Group is not used for contacting the individuals and entities charged

with making decisions within Leisure World of Maryland Corporation or your mutual. The positions and views expressed in all postings are entirely those of the postings' authors and not of the officers

or any other members of LW Yahoo group.

To join, go to (<https://sites.google.com/site/listserve12/home>) or email Paul Eisenhaur, LW Yahoo Group president, at (paule@lwm10.com).

■ Foundation of Leisure World

New Member Sought

by Bob Stromberg

The Foundation of Leisure World has a vacancy on its board of directors and is requesting applications from residents who would like to serve.

If interested, submit a letter and a short biography to the Foundation mail slot at the Clubhouse I E&R office by Friday, Dec. 1. Please include your activities within Leisure World, such as participation in clubs, organizations or governance. Interviews will be arranged.



The Foundation of Leisure World is a 501(c)(3) organization that was established for health, educational and cultural purposes. It helps subsidize other organizations and events at Leisure World, such as Fire-side Forum, and has purchased items for the community, recently replacing all the computers and associated equipment for the Computer Learning Center.

Contributions to the Foundation of Leisure World may be claimed as deductions on income tax returns to the extent permitted by law.

Visa Direct



Visa Platinum



Visa Signature



THE POWER OF CHOICE

0% Intro APR¹ on purchases

0% balance transfer²

0\$ balance transfer fee²

Our new suite of credit cards offer members more choices. Choose a Signal credit card that fits your needs, whether that's rewards points, cash back, or building your credit history.



signalfinancial
Federal Credit Union

Visit our branch in the admin building to open an account!

¹APR = Annual Percentage Rate. 0% APR on all cash advances and purchases for the first 6 months after card opening. This offer applies to Direct, Platinum and Signature credit cards opened after 10/1/17 only. Classic or Platinum cards opened before 10/1/17 do not qualify. Rates will revert to the standard rate, 9.5% - 18% depending on creditworthiness and credit card type, after the first 6 months. A foreign transaction fee of 1.00% applies to all credit cards except Visa Signature. Rates and terms are subject to change.

²No balance transfer or cash advance fees will be charged for the first 6 months after card opening. After the first 6 months, a fee of \$10 or 2.5% of the transfer or advance (whichever is greater) will apply.

301-933-9100, ext. 298
signalfinancialfcu.org

not-for-profit | member-owned | personal | business | mortgages
FEDERALLY INSURED BY NCUA - EQUAL HOUSING LENDER

THOUGHTS & OPINIONS: *From Our Residents*

A Few Things to Remember

- Relevance:** Make sure that your submission is relevant to the LW community as a whole and not to just one person, mutual, or organization.
- Respect:** Remember that your opinion is about ideas, not individuals, and please avoid personal attacks.
- Brevity:** Being concise will ensure that your opinion will have maximum impact.
- Accuracy:** Document all factual assertions. Opinions that are backed up with facts are more powerful, but only if the facts are accurate.
- Ownership:** All submissions are subject to editing but you will have the opportunity to approve the edits before publication.

Opinions are strictly those of the writers

More Security Cameras = A Safer Community

In my opinion, the population of Leisure World could accurately be described as “vulnerable.” For example, there are residents who drive under the influence, automobile mishaps that are truly

“accidents,” and non-residents who enter our campus on the bus or on foot and wander around without being challenged. These incidents and others put all residents in potential danger.

My solution is to install security cameras in all residential parking lots. When it comes to mutual property, this would need to be a

project initiated and developed by each individual mutual, according to the Leisure World director of Security and Transportation. For Trust buildings, he said that there are some security cameras already in place and he expects more to be installed in the future.

To my mind, waiting until an untoward event occurs is not evidence of rational thinking. So, I urge all of my fellow Leisure World residents to contact your mutual management about the installation of brighter exterior lights, exterior cameras focused on parking lots and highly visible signage alerting everyone – residents, staff and visitors alike – that they are “on camera.”

– Brenda Kirkpatrick

Kudos to LW Bus Drivers

There are probably a few residents who ride our buses even if they still are able to drive their cars, but those of us who ride the bus out of necessity are fortunate to have wonderful Leisure World bus drivers. I have seen so many acts of kindness over time that I feel the need to share my observations. I might have missed it, but I have never heard management give these drivers the recognition that they deserve.

I believe that these drivers are one of the biggest drawing cards that Leisure World has. They make a practice of welcoming the rider and later, wishing them a good day. In some cases, I suspect that the driver's interest might be the only verbal contact that the rider will receive that entire day. These few kind words can make

the difference between feeling worthwhile and thinking that nobody cares.

The drivers know practically every rider's name and something positive about them. One day a nearly blind lady did not see her bus arrive at the Giant supermarket. The driver got off the bus, and said, “Are you going home with me?” She then proceeded to help the woman onto the bus, putting the lady at ease.

Another time, an obviously disabled woman whispered to the driver that she needed new batteries in her smoke alarm and she was unable to perform that task. The driver pulled the bus to the side of the road and asked the other riders to please be patient while he installed the needed batteries. It only took a minute or two. It was not in his job description; it was just the kind thing to do.

One day the bus was totally full, so a rider had to be told he could not get onto the bus. After a number of riders departed at the medical center, the driver turned around and went back to get the person who had been left behind. Nobody would have expected this gesture, but it seemed “second nature” to the driver. They are constantly watching and making themselves available to help in any way that they can.

I could tell many more stories of the generous acts that I have observed and I am proud to ride with these individuals. I hope that, at the end of the year when management issues bonuses to deserving employees, our bus drivers will be included for compensation.

– Mary Lou Wills

Where is that B&B in Olney?

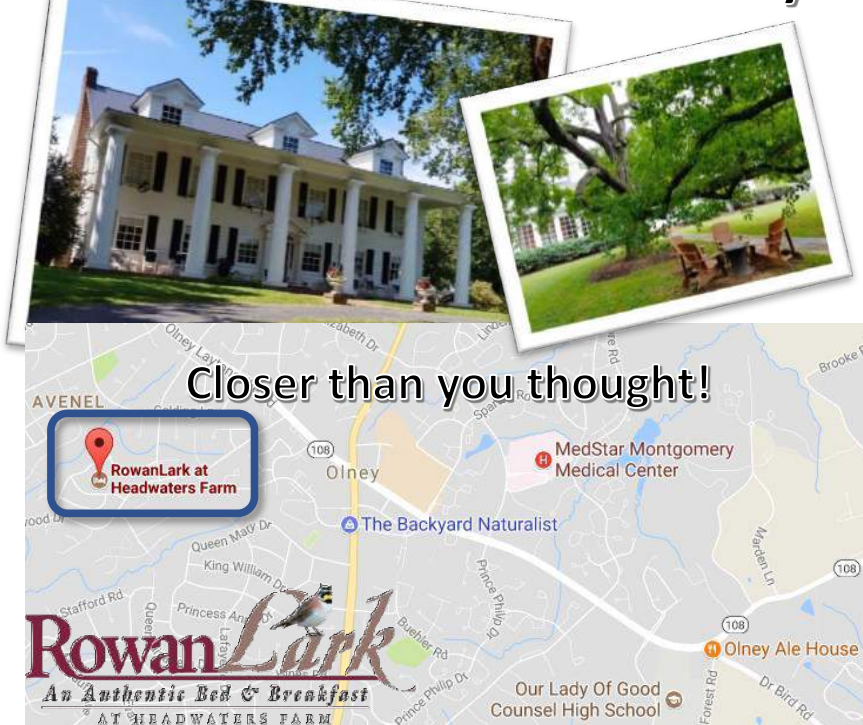

Closer than you thought!

RowanLark is the perfect place for your visitors from out of town. FDR slept here and so can they! Last minute reservations welcome, or book all the rooms for a family reunion. Rooms are large, with private bathrooms, King or Queen-sized beds, flat screen TVs and wi-fi. Breakfast with quiche, fresh fruit, yogurt, cereal and pastries served in the morning with juice and coffee. The hot tub is open year round, and the salt-water pool opens in May. Check us out at www.RowanLark.com, like us on face book, or drop by for a visit. Please call first. 301-537-8298. 11 Shallow Brook Ct, Olney, MD.

Submitting an Item to Thoughts & Opinions

1. Submissions must be emailed to aclwn@lwmc.com or delivered to the LW News Office.
2. Receipt of submissions will be confirmed by email or telephone.
3. Submissions must state the writer's name, address, telephone number, and email address, if any, but if the material is published, it will include only the writer's name.
4. LW News cannot guarantee when or if a submission will be published.
5. See LW News Guidelines and Board Standing Rules at www.residents.lwmc.com.



Riderwood offers **MORE**
than other senior living options.

Here are 3 REASONS we're Silver Spring's most popular choice for active retirement living:

1. You get **MORE** for your money

At a senior rental community, the money you pay is gone forever. At a life care community, you're forced to pay extra for care you may never use. But at Riderwood, 90% of your entrance fee is refundable.* You only pay for advanced care if you need it.

2. You enjoy **MORE** amenities and services

Riderwood is your one-stop spot for resources and fun. The 120-acre campus includes abundant outdoor living space. Clubhouse amenities like restaurants, a fitness center and pool, and even a medical center are all just steps from your door.

3. You experience **MORE** peace of mind

You won't have to worry about fluctuating expenses because the Monthly Service Package covers almost all your regular bills, plus maintenance and repairs. Should you ever need it, more advanced care is available at the on-site continuing care health services neighborhood. Your finances and your future are secure!

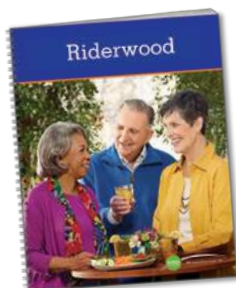

LEARN MORE!

Get more information about senior living at Riderwood. **Call 1-800-989-6177** for your **FREE** brochure or to schedule a personal tour.



Riderwood

Add more Living to your Life®

Silver Spring

RiderwoodCommunity.com

EVENTS & Entertainment

■ Education and Recreation Department

Nov. 8: The Starvation Army Band



The Starvation Army Band at the Howard County Historical Society Museum. Courtesy photo

The Education and Recreation Department is pleased to welcome The Starvation Army Band to Leisure World for a performance on Wednesday, Nov. 8, at 7 p.m. in the Clubhouse II auditorium.

For Leisure World, The Starvation Army Band plays an eclectic mix of Dixieland and swing music, as well as some klezmer and novelty tunes, that the band is sure you will enjoy.

The Starvation Army Band (SAB) was founded in 1989 as an offshoot of the Columbia Concert Band, and specializes in Dixieland jazz. Its founder, Jim Fozard, thought that the quirky moniker would elicit amusement, and perhaps some

sympathy from an audience that might not quite know what to expect from the band.

Since then, the band has broadened its repertoire to include klezmer and swing. The band performs throughout the Baltimore-Washington area, including regular appearances at the Columbia Lakefront concerts, Columbia Festival of the Arts, Vantage House, the Longfellow July 4 parade, and the Hebrew Home of Greater Washington. All members pursue day jobs along with performing the music they love.

Tickets are \$7 per person and are on sale in both clubhouse E&R offices. Please bring your Leisure World ID.

■ Education and Recreation Department

Nov. 18: Do Your Holiday Shopping at the Arts and Crafts Bazaar

The E&R Department's annual Holiday Arts and Crafts Bazaar is scheduled for Saturday, Nov. 18, from 9:30 a.m.-1 p.m. in the Clubhouse I Crystal Ballroom. Start your holiday shopping right here in your own community. All vendors are Leisure World residents who are selling a variety of gift items – original, new and perfect for the holidays.

A vendor does not have to belong to a Leisure World arts or crafts group or organization, but must be a resident who has handcrafted the items offered for sale. All items must be new. This is not a flea market; no used, re-gifted or commercially manufactured items can be offered for sale.

E&R is looking for ceramicists (poured and thrown), artists, woodworkers, jewelry-makers, photographers, weavers, needle-workers, knitters, crocheters, seamstresses, quilters and anyone else who can offer new and original art and craft items for sale.

This is also a great opportunity for Leisure World groups, organizations and clubs – not just individuals – to raise money for charitable causes or other pursuits.

Registration is now open in the Clubhouse I E&R office. Registrants must fill out a form indicating what they will be offering for sale.

To accommodate the greatest number of residents and groups, space is limited to a maximum of 12 feet – the equivalent of two 3'x6' tables or one 3'x6' table and one

rack. Vendors can rent tables at \$18 for 3'x6' and \$9 for 3'x3'. One chair is provided for a 3'x3' table, and two chairs for a 3'x6' table. The fee for extra chairs is \$1 each. A limited number of clothing racks are available to rent for \$10 each.

Tables, chairs or racks cannot be brought into the sale. (Display racks that fit on top of rented tables may be brought in).

Please note: If a vendor brings in his/her own rack(s), regardless of size, the vendor will be charged an additional \$10 for each rack on the day of the bazaar.

Registration fees can be made by check (payable to Leisure World of Maryland Corporation) or by MasterCard, Discover or Visa (for charges over \$10). Registration is first come, first served.

Merchandise may not be placed on chairs, next to or in front of tables and racks. Space is limited; items placed around the rented space impede traffic and are a major safety concern, and therefore will not be permitted.

Fair vendors may begin bringing in their merchandise at 8 a.m. The market opens to the general public at 9:30 a.m.

Vendors are reminded that they must remove all unsold merchandise and debris (boxes, hangers, wrapping materials, etc.) when they leave.

Individuals and organizations are responsible for the collection and payment of sales tax.

■ Ballroom Dance Club

Nov. 18: Pocket Change Led by Ken Smith

Dance to the music of Pocket Change led by Ken Smith on Saturday, Nov. 18, from 7:30-10:30 p.m. in the Clubhouse I Crystal Ballroom. Make reservations with Irmgard Patrick at (301-598-2984) prior to the dance to ensure a seat at your table of choice. A longtime favorite of the Ballroom Dance Club, Ken Smith has been providing music for the Club for at least 20 years.

– Joyce Hendrix



Leisure World News

■ Education and Recreation Department

Nov. 30: Broadway Musical Milestones

Steve Friedman returns on Thursday, Nov. 30, at 1:30 p.m. in Clubhouse I for his continuing series of programs on the history of Broadway. He uses song and lecture to delve into how Broadway musicals have developed over the decades.

Certain musicals changed things in their times and had an impact on the future of the Broadway musical. Friedman demonstrates how these special musicals influenced our culture and vision of what

a Broadway musical could be.

A Washington, D.C., resident, Friedman is a trained classical tenor and has performed many musical theater roles. It was through performing in musicals and his love of musical theater that he developed a desire to lecture on the history and development of the Broadway musical.

Tickets are \$5 per person and on sale in both clubhouse E&R offices. Please bring your Leisure World ID.

■ Education and Recreation Department

Dec. 1-3: Winter Recitals



Academy Music students perform in the spring 2017 recital. Courtesy photo

The E&R Department is pleased to welcome back students from the Academy Music for their winter recitals. The recitals are performed over three days: Friday, Dec. 1, at 6 p.m.; Saturday, Dec. 2, at 5 p.m.; and Sunday, Dec. 3, at 6 p.m. in the Clubhouse II auditorium.

Students of all ages perform a variety of piano and vocal pieces, from the classics to modern contemporary works.

You may also hear some seasonal favorites to put you in the holiday mood.

Performers currently study piano and vocal music with instructors Esther Whitlock and Julia Bryant. The Academy Music is located in Olney.

The performances are free but registration is required. Registration begins Tuesday, Nov. 7, at 8:30 a.m. in the Clubhouse I E&R office. Please bring your Leisure World ID.

PLEASE, NO CASH

The E&R offices in Clubhouse I and II do not accept cash payment for programs or activities it sponsors. Payment can be made by check payable to LWMC. Or, if \$10 or more, payment can also be made with a credit card (MasterCard, Visa or Discover).

When paying for programs or events sponsored by Leisure World clubs and organizations, payment can only be made by check, payable to that club or organization.



Kim Campbell, Wife of Singer
Glen Campbell

Alzheimer's: Honoring the Journey

Thursday, November 9, 2017

12:30 pm to 1:00 pm Registration

1:00 pm to 2:30 pm Presentation and Q&A

Event to be held at:



Aiton Auditorium (Lower Level)

7100 Connecticut Avenue • Chevy Chase, MD 20815

Seating is limited. Kindly advise in advance if accessible accommodations will be necessary.

RSVP by Monday, November 6, 2017 by calling (703) 407-5429 or find event and register directly online at Eventbrite.com



Kim Campbell, wife of Grammy Hall of Fame & Award-Winning Music Artist Glen Campbell, is an impassioned speaker who has an intimate understanding of the complex challenges faced by people living with dementia and their families. From the early to the more advanced stages of Alzheimer's, Kim Campbell lived through it all with her husband and will share on a very intimate level her personal anecdotes and humor. You won't want to miss this boldly honest discussion about the devastating toll that Alzheimer's can have.



Arden Courts

Memory Care Community
Annandale • Fair Oaks
Kensington • Potomac
Silver Spring



Dec. 3: Free Speech Under Attack – What Would America’s Founders Say?

by Jonas Weiss

Stephen D. Solomon, professor of journalism at New York University and founding editor of (FirstAmendmentWatch.org), lectures about free speech on Sunday, Dec. 3, at 2:30 p.m. in the Clubhouse II auditorium. His timely talk explores how

the raucous political protest of the nation’s founding period gave meaning to the freedoms of speech and press at a time when the crime of seditious libel was used to punish criticism of the government.

Solomon is the author of the book, “Revolutionary Dissent: How the Founding Genera-

tion Created the Freedom of Speech.”

His previous book, “Ellery’s Protest: How One Young Man Defied Tradition and Sparked the Battle Over School Prayer,” explores the landmark 1963 case in which the U.S. Supreme Court ruled that state-sponsored prayer in public schools violated the religious liberty protected by the First Amendment. The case still inflames passions today, as Americans debate what role, if any, religion, prayer, creationism, intelligent design and the Ten Commandments should play in public schools.

Solomon holds a bachelor’s degree from Pennsylvania State University and a J.D. from Georgetown University Law Center. He teaches graduate and undergraduate courses on the First



Stephen Solomon, courtesy photo

Amendment. His published articles have won two of the most prestigious awards for business writing – the Gerald Loeb Award and the John Hancock Award for Excellence, as well as the Hillman Prize.

Lois Jordan is the host for the speaker.



Custom Drapery
Valance, Cornice, Sheers,
Blinds, and Shades

30% off

Free in Home Consultation
Authorized Dealer of
Graber &
Carole Fabrics



ELA INTERIOR DESIGN
Call: 240-676-4300

*Haircuts
for Seniors
at Home*



Experienced Licensed References
Call Silvia :
240-277-0890

45th
Anniversary

Holiday Mart

Juried Arts & Crafts Show

December 2, 10 AM - 5 PM
5 yrs +, \$5 per person

- 140 crafters
- Door prizes
- Children’s craft corner
- Refreshments and lunch available for purchase
- Horse-drawn carriage and visit from Santa (11am-4pm)

Info: 410-313-4840 or
www.howardcountymd.gov/HolidayMart
Inclement Weather: 410-313-4452

Gary J. Arthur Community Center
2400 Route 97, Cooksville, MD 21723

\$1 off with this ad.
(Must be presented at time of purchase, good towards one admission only.)



Dec. 8: Holiday Concert



The St. Johns Episcopal School OASIS Musical Theater and Jazz Ensemble, courtesy photo

The St. John's Episcopal School OASIS Musical Theater and Jazz Ensemble are delighted to return to Leisure World with a Christmas concert on Friday, Dec. 8, at 10 a.m. in the Clubhouse I Crystal Ballroom.

Hear a medley of three favorite Christmas songs that includes Irving Berlin's "White Christmas," "Christmas Time is Here" by Vince Guaraldi of Charlie Brown fame, and "Let it Snow" by the legendary Sammy Cahn and Jule Styne that features a joint performance by the OASIS Musical Theater Ensemble and the Jazz Ensemble.

Listen as singers perform "Miss You the Most" by the incomparable Mariah Carey and "Holiday Road" by the popular Lindsay Buckingham. Tap your toes when the Jazz Ensemble presents a happy combination of early 1950's boogie-woogie style and rhumba energy in an entertaining arrangement of "Jingle Bells."

And be enchanted as the concert concludes with a traditional presentation of "What Child is This" that features a very special group of youngsters who will recreate the Nativity scene in a tableau while the

Christmas story is being told in verse and song.

Sponsored by the E&R Department, this holiday performance is free but registration is required. Registration begins on Tuesday, Nov. 7, at

8:30 a.m. in both clubhouse E&R offices. Please bring your Leisure World ID.

The students of St. John's Episcopal School hope you will come and be a part of their Christmas celebration!

Coming in 2017

The E&R Department is pleased to provide the following programs.

Nov. 8, 7 p.m.	Starvation Army Band
Nov. 18, 9 a.m.	Holiday Arts & Crafts Bazaar
Nov. 30, 1:30 p.m.	Steven Friedman: Broadway Musical Milestones
Dec. 1, 6 p.m.	Academy Music Student Piano and Vocal Recitals
Dec. 2, 5 p.m.	Academy Music Student Piano and Vocal Recitals
Dec. 3, 6 p.m.	Academy Music Student Piano and Vocal Recitals
Dec. 8, 10 a.m.	St. John's Episcopal School – Holiday Concert
Dec. 9, 7 p.m.	Akhmedova Ballet Troupe – Nutcracker Night
Dec. 17, 2 p.m.	Olney Big Band
Dec. 18, 7 p.m.	Pianist Thomas Pandolfi – Holiday Concert

Watch Leisure World News for more information on these and other upcoming programs throughout the year.

■ Education and Recreation Department

Dec. 9: 'Nutcracker Night'

The Akhmedova Ballet Academy (ABA) presents a magical "Nutcracker Night" on Saturday, Dec. 9, at 7 p.m. in the Clubhouse II auditorium. It will be an entertaining evening for all ages.

ABA's professional training program students

present the most famous dances from "The Nutcracker" in one act that is sure to enchant.

The second act showcases classical masterpieces, contemporary and character choreographies.

ABA is dedicated to providing the finest quality ballet training for young dancers, preparing them to take their places in major companies.

ABA is the place where all dedicated and gifted students can realize their dreams of having a professional career in dance.

Sponsored by the E&R Department, tickets for the performance are \$12 per person. They are available beginning Tuesday, Nov. 7, at 8:30 a.m. in both clubhouse E&R offices. Please bring your Leisure World ID.



A dancer performs as part of The Akhmedova Ballet Academy. Courtesy photo

AUTO BODY

Rockville Central

Just off East Gude Drive

301-424-3500

**FREE ESTIMATES
IF YOU CAN'T COME TO US
WE WILL COME TO YOU**

SPECIAL OFFER

- ❖ **Paintless Dent Removal from \$75**
- ❖ **Free Pick up & Drop Off**
- ❖ **Free Towing to Shop**
- ❖ **Free Touch Up Paint**
- ❖ **Lifetime Warranty on All Repairs**
- ❖ **Special Discounts for LW Residents**

**We Happily Handle All Insurance
Claims for You**

Ask for Richard or Tony



Hearing is one of the joys of life. **Don't neglect it!**

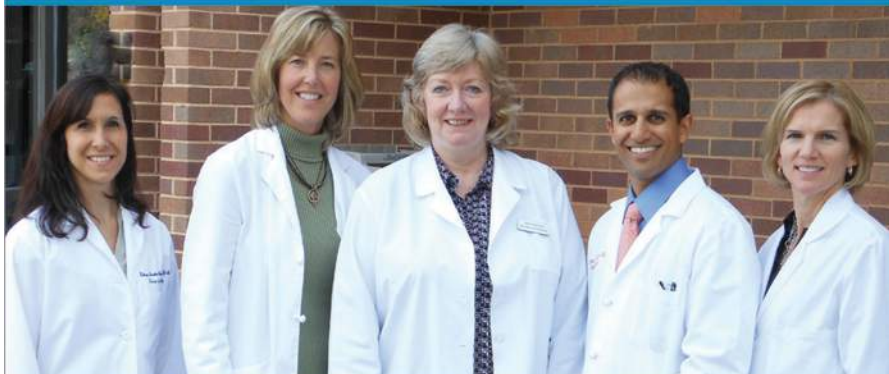

From left: Kathryn A. Balestino-Estes, AuD., Cynthia Chrosniak, M.D., Jane Cooke, AuD., Nicholas Mehta, M.D., Heather Schwartzbauer, M.D.

We have a team of audiology doctors and otolaryngology physicians who work together in two convenient locations to help you.

MEET OUR AUDIOLOGISTS

Dr. Jane Cooke and Dr. Kathryn Balestino-Estes

- Comprehensive and personalized evaluations
- The latest digital hearing instruments from leading manufacturers
- Solutions to fit your hearing needs, lifestyle, and budget
- Many insurance plans offer hearing aid benefits
- Financing Plans available

We are conveniently located in the Professional Building in the Leisure World Shopping Center above Sandy Spring Bank.

LEISURE WORLD PLAZA

3801 International Drive
Silver Spring, MD 20906,
Suite 206

PROFESSIONAL OFFICE BUILDING

18111 Prince Phillip Drive
Olney, MD 20832, Suite 224

CALL TODAY TO SCHEDULE AN APPOINTMENT!

301-774-0074

WWW.MONTGOMERYCOUNTYENT.COM

\$300 Off

a pair of digital hearing aids

\$400 Off

a pair of digital hearing aids when
you upgrade your existing aids



Montgomery County **ENT**
EAR, NOSE AND THROAT SPECIALISTS

Drs. Chrosniak, Schwartzbauer and Mehta, M.D.

Leisure World Association for African American Culture (LWAAAC)

Nov. 18: 'Rosenwald'

by Patricia Means

LWAAAC presents the movie "Rosenwald"

(2015, 1 hour 35 minutes, documentary, not rated) on Saturday, Nov. 18, at 2 p.m. in the Clubhouse II auditorium. Admission is free and tickets are not required. All residents are welcome.

Rosenwald is the remarkable story of Julius Rosenwald, a Jewish philanthropist who,

despite never finishing high school, rose to become the president and chairman of Sears, Roebuck and Co.

Inspired by the Jewish ideals of tzedakah (charity), tikkun olam (repairing the world), and the writings of educator Booker T. Washington, Rosenwald joined forces with black communities in the Jim Crow

south and used his wealth to build 5,300 schools during the early part of the 20th century.

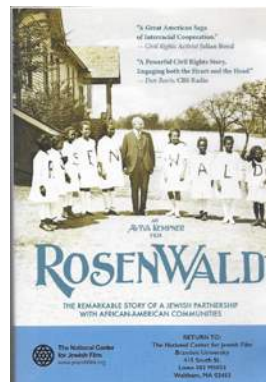

Education and Recreation Department

Sunday Afternoon at the Movies

Nov. 26: 'Wild Oats'

The E&R Department is pleased to present "Sunday Afternoon at the Movies." The movies are shown at 2 p.m. in the Clubhouse II auditorium. On Sunday, Nov. 26, the featured film is "Wild Oats" (2016, 1 hour 26 minutes, action/adventure/comedy/drama, PG-13 for sexual content).

Free tickets, limit two per person, are required and can be obtained from the E&R office in either Clubhouse I or II, beginning Tuesday, Nov. 7, at 8:30 a.m. Please bring your Leisure World ID.

Everything changes for Eva

(Shirley MacLaine) when she receives a life insurance check accidentally made out for five million dollars instead of the expected \$50,000. She and her best friend Maddie (Jessica Lang) take off with the money and head out for the adventure of a lifetime, becoming media sensations and fugitives from justice.

The film also stars Demi Moore as Crystal, Eva's daughter.

Sunday movie screenings are for your enjoyment; there is no charge. Be sure to pick up your

ticket(s) in advance if you plan to attend. Please note that no one will be seated after 2 p.m.



ticket(s) in advance if you plan to attend. Please note that no one will be seated after 2 p.m.

2017 Movie Schedule

Sponsored by the E&R Department

Movies are FREE and shown for your enjoyment in the Clubhouse II Auditorium. Please pick up your tickets (limit two per person) on the date indicated below at either Clubhouse I or II. Please bring your Leisure World ID and remember tickets can go fast.

Show Date & Time	Movie	Tickets Available
Nov. 16, 1 p.m.	Fences	SOLD OUT
Nov. 26, 2 p.m.	Wild Oats	Nov. 7
Dec. 10, 2 p.m.	Manchester by the Sea	Nov. 21
Dec. 28, 1 p.m.	Rules Don't Apply	Dec. 5

Movies are subject to change.

EYRE Leisure World Travel

Travel & Tour Department • (301) 598-1599 • Monday, Wednesday & Friday 8:30 AM-2:00 PM
Reservations can be made Monday through Friday, 8:30 AM-5 PM by calling 301-854-6600 #4
For more detailed itineraries, please see the Eyre Representative at the Eyre Leisure World Travel Office.

DAY TRIPS

Home for the Holidays show, American Music Theater

Sat., 11/25, 8:45 am-8:00 pm\$119.00 per person
Home for the Holidays takes place on Christmas Eve and features many of the beloved traditions we look forward to each year. Lunch at Shady Maple Smorgasbord prior to show. Trip includes: lunch, show and transportation.

Radio City Christmas Spectacular, NYC

Fri., 12/1, 7:30 am-11:15 pm\$179.00 per person
Every year, the Rockettes put on a show that's more dynamic and more magical than the last. There is no better show to see this holiday season than the Radio City Christmas Spectacular! Orchestra seating.

Christmas Extravaganza, Riverside Theatre Fredericksburg, VA

Wed., 12/6, 9:45 am-6:30 pm\$113.00 per person
Rekindle your Christmas spirit at Riverside Center. Lunch included.

Christmas Story, Fulton Theatre, PA

Sun., 12/9, 8:30 am-7:45 pm\$139.00 per person
This clever, live musical is a humorous adaptation of the hit film that became an instant classic in the early 80's. Lunch included at the Press Room Restaurant.

Tea & Tour National Cathedral, DC

Wed., 12/13, 12:00 pm-6:00 pm \$79.00 per person
Guided tour of the Cathedral and afternoon tea included. While touring the Cathedral see if you can count of the angels (288) and the gargoyles (112)!

Miracle of Christmas, Sight & Sound Theater, PA

Sat., 12/16 9:45 am-9:15 pm\$159.00 per adult
\$99.00 per child

"The Savior is born!" Miracle of Christmas has become a family tradition. Take the Eyre bus to the Sight & Sound Theatre in Lancaster, PA, have a family-style lunch at Hershey Farms before arriving at the Theatre for "Showtime"!

Museum Loop, Washington DC

Tues., 1/9 8:40 am-3:00 pm.....\$35.00 per person
Choice of: Natural History Museum, Feer Gallery of Arts, National Archives or National Gallery of Art *special exhibit. Transportation only.

Brunch & Basilica Washington, DC

Sun., 2/4, 10:15 am-4:15 pm\$95.00 per person
Enjoy a leisurely brunch at the Mad Hatter and a guided tour of the Basilica.

Riverdance-20th Anniversary Tour

Friday, 2/9\$156.00 per person
The international Irish dance phenomenon is back by popular demand in Riverdance at the American Music Theatre in Lancaster, PA. Lunch is included at Shady Maple Smorgasbord.

NEW The Bible Museum, Washington, DC

Wed., 2/28, 9:05 am-3:00 pm.....\$65.00 per person
The Museum of the Bible is the most technologically advanced museum in the world, allowing you to explore the history, narrative and impact of the Bible on a docent-led tour. Lunch on-own in the museum restaurant or cafe.

Philadelphia Flower Show

Thur., 3/8 or Fri., 3/9
7:45 am-7:45 pm\$86.00 per person
This years theme is Waterworks! Lunch on own.

Orchid Exhibit at Hillwood

Tues., 3/20, 10:15am-4:45pm \$90.00 per person
Marjorie Merriweather Post had the greenhouse constructed to house her extensive collection of exotic orchids. Enjoy a guided tour of the greenhouse and learn about its history. Lunch at the cafe.

NEW National Museum of Jewish History, PA "Leonard Bernstein: The Power of Music"

Wed., 3/21, 8:15 am-6:00 pm.....\$105.00 per person
Admission covers two exhibits: the core exhibit (docent lead) and Leonard Bernstein: The Power of Music, celebrating the centennial birthday of one of the 20th century's most influential cultural figures. Boxed Lunch provided.

Hagerstown Outlets

Thurs., 3/23 9:00 am-4:45 pm.....\$35.00 per person
Shop till you drop! Transportation only.

Spotlight on...

Early booking Savings for Cape Cod July 22-26

If you book our Cape Cod trip by February 1 you save \$50.00 per person.

MULTI-DAY TRIPS

Greenbrier, WV
Dec. 3-5 (*motorcoach*)

Myrtle Beach & Charleston, SC
March 18-22, 2018

Best of Israel & Jordan
March 21, October 3 or Nov.
7 -12 days (*fly/drive*)

St. Augustine, Amelia Island
& Jacksonville, FL
April 8-14, 2018

Sedona's Red Rocks
& the Grand Canyon
April 15-20, 2018

A Trolley, A Train
& Patsy Cline's Winchester
May 23-25, 2018

Nova Scotia & Canada's
Maritimes
August 10-18, 2018

A Taste of Tuscany
September 2-9, 2018

Mystical Peru
September 11-17, 2018

CRUISES

Caribbean Princess
Panama Canal Cruise out of
Ft. Lauderdale
March 8-18, 2018

Carnival Pride Bermuda
Cruise
April 8-15, 2018

Princess Cruise Alaska on the
Golden Princess
Land/Cruise Aug. 14-25, 2018

Princess Cruise Alaska on the
Golden Princess (*cruise only*)
Aug. 18-25, 2018

We can book any cruise line anywhere you want to cruise.

(All Trips depart from Clubhouse II)

Some trips require a certain amount of walking. The shoe symbol  provides an indication of how much walking may be involved.

Key:



Easy Walking



More Walking



A Lot of Walking

Eyre at Leisure World Travel Office, located in Clubhouse I, is a department of Eyre Bus, Tour & Travel. We offer a full service travel agency that specializes in airline reservations, cruises, group tours, vacation packages, hotel accommodations and auto rental. We have been providing "Excellence in Travel for 60 Years".

INCLEMENT WEATHER POLICY: Please call 301-598-1599 after 7 am on the day of a trip to find out if we have cancelled, postponed or are going. If a trip is cancelled, you will also receive a phone call from us once the office is open.

■ Patients Rights Council of Leisure World

Nov. 8: Director of Life Issues Speaks

by Mary Ann Johnston

The next meeting of the Patients Rights Council of Leisure World is on Wednesday, Nov. 8, at 1:30 p.m. in Clubhouse I.

The speaker is Mary Forr, director of life issues for the Archdiocese of Washington. Her topic is "The One Who Has Hope Lives (and Dies) Differently," a talk about end-of-life issues.

The presentation aims to guide people in their decision-making when facing advanced illness and death, and explains what people need to know regarding advance medical directives.

What is truly compassionate

care? Will a patient be hooked up to all kinds of machines and tubes? When is it appropriate to allow death to take its natural course?

These are questions that permeate the culture and impact family discussions and decisions. The Council believes the answers to these questions are to inspire hope and a deeper appreciation for the gift of life.

Forr received a bachelor's degree in political science and a master's in education from the University of Notre Dame.

All residents and guests are welcome and encouraged to attend the Council's informative talks. The Council's treasurer continues to accept 2017-18 member dues.

■ Low Vision Support Group

Nov. 8: Increasing Independence with Adaptify Solutions

by Larry Cohen

The Low Vision Support Group presents Christopher Emory, owner of Adaptify Solutions, on Wednesday, Nov. 8, at 1 p.m. in Clubhouse I.

Adaptify Solutions is a center that specializes in items that can help people with low vision and hearing. They can work with customers individually to help find the best items for their particular needs.

Adaptify Solutions also provides counseling services, which include support groups and one-on-one sessions. They provide low vision exams, training in Braille, orientation and mobility, typing and iPhone services.

Adaptify Solutions sell talking, large print and tactile items that

help individuals gain independence, including watches, clocks, medical items, kitchen items for safety and enhancement, games, eyewear for light and sun protection, canes and tips and more.

The Low Vision Support Group is open to all residents.

The group helps residents with low vision find transportation, settle legal matters, and receive information about items to buy that help deal with everyday activities in the "world of low vision."

Meetings are on the second Wednesday of every month at 1 p.m. in Clubhouse I.

The Group also offers free bone builders classes on Tuesday and Thursday from 11:30 a.m.-12:30 p.m. in Clubhouse I.

For more information on Low Vision and Bone Builders, call Larry Cohen at (301-288-7616).



■ Compassion and Choices of Leisure World

Nov. 14: Emergency Medical Services Program

by Rosalind Kipping

Compassion and Choices of Leisure World holds its next meeting on Tuesday, Nov. 14, at 2 p.m. in Clubhouse I. The program is provided by the Montgomery County Fire and Rescue Service (MCFRS).

Captain Jamie Baltrotsky and Jim Resnick, MCFRS senior outreach and education program manager, discuss the laws and rules governing MCFRS, such as standard procedures of care, medic training and 911 operations.

The presentation is followed by a question and answer period, and information on a wide variety of

end-of-life issues is always available.

Come early to review the resource tables and take away whatever you find useful. The new issue of the Compassion and Choices magazine is available. Annual dues are \$2; the group's new fiscal year began Oct. 1. To renew membership or become a member, bring \$2 to the Nov. 14

meeting. Members receive a high-quality Compassion and Choices shopping sack.

Compassion and Choices meetings are open to all residents and their guests. Everyone is always welcome. Rosalind Kipping is available at (rozkippling@comcast.net) or (301-598-4171).



Captain Jamie Baltrotsky, courtesy photo



FAMILY FOOT & ANKLE ASSOCIATES OF MARYLAND

Dr. Michael Frank
Dr. Marc Goldberg
Dr. Adam Lowy

3 Convenient Locations
Minutes from Leisure World

OLNEY

Oland Professional Center
3408 Olandwood Ct. Suite 204
Olney, MD 20832

(301) 924-5044

KENSINGTON

Family Foot & Ankle Associates of Maryland
3930 Knowles Ave Suite 202
Kensington, MD 20895

(301) 942-8110

SILVER SPRING

Colewood Centre
10801 Lockwood Dr. Suite 260
Silver Spring, MD 20901

(301) 439-0300

www.MarylandFeet.com

■ Parkinson's Support Group

Nov. 14: Next Meeting

by Ray Weil

The Parkinson's Support Group meets on Tuesday, Nov. 14, at 3 p.m. in Clubhouse II.

The group has reached out to the Parkinson's Disease and Movement Disorders Center at Johns Hopkins Medicine to identify an appropriate speaker, but has yet to finalize arrangements.

Because the Support Group helps caregivers, family and friends appreciate the

challenges and complexities of living with Parkinson's disease, all who are interested are invited to attend the meetings. Meetings usually last about 90 minutes, including discussion among members on topics raised by the speaker's presentation or any others of interest. Light refreshments are served.

For more information, contact Ray Weil at (301-598-3447) or (raywwjr@hotmail.com).

■ FISH (Friends In Sickness and Health)

FISH is Here to Help

by Beth Leanza

In addition to lending assistive equipment, the FISH office collects many types of donations for other groups and organizations at Leisure World.

Have you received any calendars in the mail? A resident is giving them to local schools for student projects. Drop them off in the box at the FISH office in Clubhouse II.

FISH is also the place to drop off eyeglasses and hearing aids that the Lions Club collects, and Kiwanis is collecting tabs from aluminum beverage cans.

FISH is happy to collect other items, so contact Beth Leanza at (301-598-4569) and let her know if you'd like to place a box for your group or organization in the FISH office. Just remember to check back and retrieve the donated items.

Where to Send Things

FISH also has information regarding donations that can be made by mail. Greeting cards can be sent to St. Jude Ranch; unused/unopened medicines can be sent to World Medical Relief in Michigan, and pill bottles to Matthew 25 Ministries in Ohio. Please prepare to pay for postage.

FISH's Mission

FISH started in Leisure World in 1969 and has been serving the community ever since. Its mission is to lend assistive equipment to residents and employees.

FISH receives donations, so the equipment is not new, and staff does its best to make sure items are usable. FISH has wheelchairs, walkers (with wheels and without wheels), commodes that can be bedside or placed over the toilet, and tub stools (also called shower chairs).

FISH also receives donations of canes, crutches and easy reachers that staff is happy to give away. Other donations include incontinence items, blood pressure monitors, wheelchair pillows, baskets and trays for use on walkers.

Most items are stored in the closet, so feel free to take a look at what is there, and check back often.

Lost and Found

FISH also houses Lost and Found items turned into the E&R office. If you lost something, keep in mind that some Mutuals have their own Lost and Found collections.

A tip: Place an address label on items like canes so that you are identified as the item's owner.

Hours and Staff

FISH is staffed by volunteers and is open Monday to Friday (except major holidays) from 10 a.m.-4 p.m. The E&R staff can assist residents before and after hours.

Contact the FISH office at (301-598-1345). If the office is closed, or the volunteer has stepped out of the office, the call transfers to the E&R office.

Health & Fitness In Brief

Al-Anon Meeting: Al-Anon (for family and friends affected by alcoholism) meets Fridays at 2 p.m. at Our Lady of Grace Church Parish Center, near Leisure World. Enter through the back door (15661 Norbeck Blvd., Silver Spring). For more information, call Bridget at (301-598-3043).

Alcoholics Anonymous (AA): Newcomers welcome. (If you're from outside Leisure World, check in at the main gate.) Meetings are Mondays at noon (Step Meeting) and Thursdays at 6 p.m. (Big Book) in Clubhouse I. For questions, contact Laurie at (240-558-4454).

Alzheimer's Caregivers Support: The Alzheimer's Support Group meets the first and third Wednesday of each month at 3 p.m. in The Inter-Faith Chapel library. For more information, call Sunny at (301-438-2446).

Bereavement Support Group: If your spouse or long-term partner died in the recent past, you may be able to participate in a twice-monthly bereavement support group that meets on the first and third Tuesday of the month, 2-3:30 p.m., in the conference room at MedStar Health, 3305 N. Leisure World Blvd. Hospice Caring Inc. sponsors group meetings. Registration is required. If interested, please call Anne Baker at (301-990-0854).

Essential Tremor Group: The next meeting of the ET group is Thursday, Dec. 7, at 10:30 a.m. in Clubhouse I. The group meets the first Thursday of the month.

Free Blood Pressure Testing: Come to Clubhouse I for free blood pressure testing, available on the first and third Tuesdays of the month from 9-11 a.m.

Memory Café: The next meeting of Memory Café is Thursday, Nov. 30. Memory Café meets the last Thursday of every month from 2-3:30 p.m. in Clubhouse I. The program provides social engagement for individuals living with early stage memory loss. For more information, contact Lindsey Vajpeyi at (240-428-1342) or (lvajpeyi@alz.org).

Stroke Support Group: You are not alone! The Leisure World Stroke Support Group invites stroke survivors and caregivers to its monthly meetings (except July and August) on the second Wednesday from 1:30-3:30 p.m. in Clubhouse II. No registration is needed and all are welcome. For more information, contact Sally MacDonald at (240-669-4233) or (sn3macd@aol.com).

Foot & Ankle Specialists *of the Mid-Atlantic*



*Now the preferred podiatry practice
at MedStar Health at Leisure World*

End your toes woes!

Walk pain-free!

Visit Dr. K at MedStar Health
at Leisure World,
3305 N. Leisure World Blvd.,
for treatment of your toes,
heels, ankles and feet.

Dr. Freedman & Dr. Kathrotiya-Mago

Leisure World Plaza Professional Building

3801 International Dr. • Suite 204 • Silver Spring, MD 20906

www.footandankle-usa.com

Call today: (301) 598-0130



A Continuing Care Retirement Community Offering Independent Living, Assisted Living and Nursing & Rehabilitation



Eric Stewart Presents—Selling Your Home for Top Dollar

Thursday, November 16th at 11 am

RSVP : 301-438-6607 by November 13th.



Eric Stewart, licensed Realtor® with over 30 years of experience, joins Bedford Court in discussing how to sell your home for top dollar! At this event, Eric will be giving you invaluable information on how to prepare your home for sale, including tips on sorting through your belongings, what home improvements provide the best rate of return, the latest market outlook, and much, much more. We look forward to seeing you there!

Moving Special

Reserve your apartment and move in by the end of 2017 and receive \$1,500 towards your moving costs.

Call today for Independent Living & Assisted Living Availability!

Call 301-598-2900 today for details and to set up a personal tour!
www.bedfordcourtseniorliving.com

Come For Lunch - Two can dine for the price of one!

The Bedford Court Dining Room welcomes Leisure World Residents for lunch, Monday—Friday 12pm—2pm.

Call a friend and join us for a delicious lunch! Bring this ad with you to redeem. Cash Accepted.

3701 International Drive Silver Spring, MD 20906

Bedford Court Nursing & Rehabilitation

***We are proud to announce our partnership with
Medstar Hospital Group at Bedford Court!***

- **Doctors onsite 3 days a week**
- **Nurse Practitioner onsite 5 days a week**
- **Therapy 7 days a week**

Rehab at Bedford Court... Be the best that you can be!

Call Melissa Edmunds, Admissions Director at 301-438-6640 for information

NOVEMBER 2017

UPCOMING SEMINARS & EVENTS

AT BROOKE GROVE RETIREMENT VILLAGE

As experts in senior care and memory support, Brooke Grove Retirement Village is pleased to offer seminars and events that promote physical, spiritual and mental well-being.

All seminars and events will be held at Brooke Grove Rehabilitation and Nursing Center, located at 18131 Slade School Road on the Brooke Grove Retirement Village campus, unless otherwise noted. Please register with Toni Davis at 301-388-7209 or tdavis@bgf.org.

LIVING WELL SEMINAR: “MEDICARE 2018: WHAT YOU NEED TO KNOW TO GET THE BEST BENEFITS”

WEDNESDAY, NOVEMBER 8
1–2:15 P.M.

Find the answers to questions such as: “What do Medicare A and B cover? How does Medicare Part D work? Do I need Part C? What state and federal programs am I eligible for? Medicare doesn’t pay for everything, so what else do I need?”

FREE. Preceded by complimentary lunch at 12:30 p.m.

Register by November 6.

HEALTHY LIVING CLASS: MINDFUL MEDITATION

November 13 through December 18
MONDAYS • 10–10:30 A.M.

Experience guided, mindful meditation in a quiet space. Sessions promote greater focus, reduce anxiety, increase compassion and improve well-being.

Six-week Session Fee: \$20
Register by November 10

SUPPORT FOR THE CAREGIVER SEMINAR: “CARING FOR THE CAREGIVER”

TUESDAY, NOVEMBER 14 • 2–3 P.M.

Join in a discussion on the importance of self-care, pinpoint strategies to reduce the burden of caregiving and review steps to take when caring for your loved one at home is no longer an option.

FREE. Register by November 12.

PARKINSON’S SUPPORT GROUP

WEDNESDAY, NOVEMBER 8
2–3:15 P.M.

ALZHEIMER’S SUPPORT GROUP

WEDNESDAY, NOVEMBER 15
3:30–4:30 P.M.

PFNCA EXERCISE FOR PARKINSON’S CLASSES

MONDAYS & WEDNESDAYS
3:30–4:30 P.M.

Improve posture, balance and circulation while also increasing strength, muscle control and mobility.

FREE with a \$20 annual Parkinson Foundation registration fee.

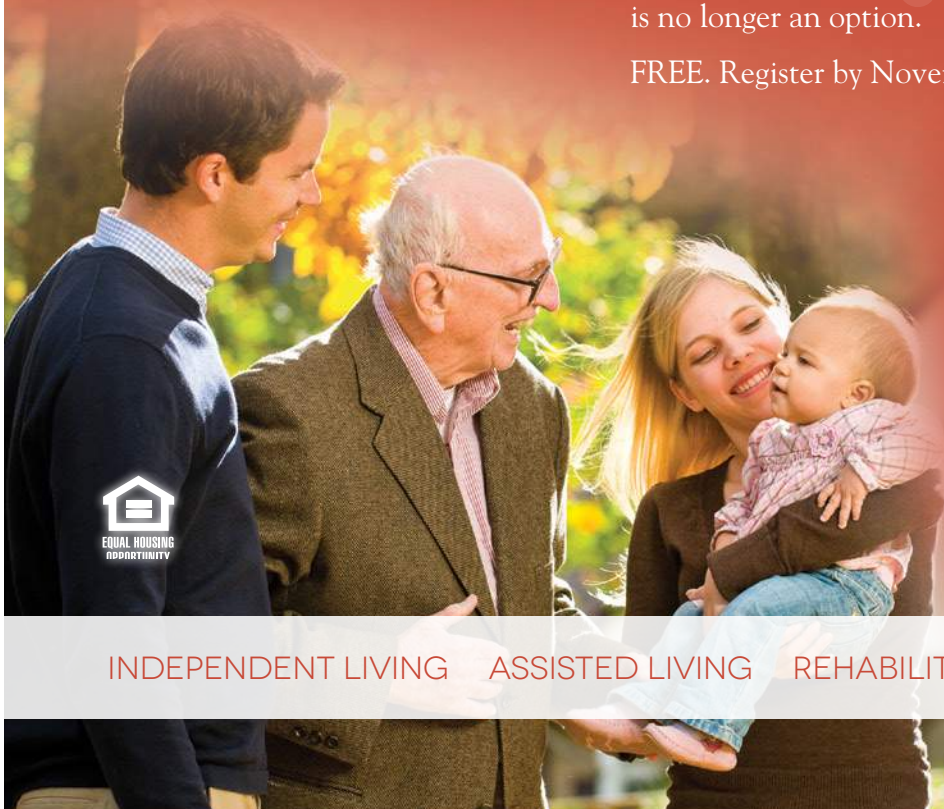

**BROOKE GROVE**
RETIREMENT VILLAGE

18100 Slade School Road, Sandy Spring, MD 20860

301-260-2320 • www.bgf.org

INDEPENDENT LIVING ASSISTED LIVING REHABILITATION LONG-TERM CARE MEMORY SUPPORT

CLUBS, GROUPS & Organizations

■ Rossmoor Library Guild

Library Raffles Off Quilt

The annual quilt raffle to benefit the library in Clubhouse I has begun and runs through Thursday, Nov. 30.

Chances are sold in the library for \$1 each, or six for \$5. Participants need not be present to win.

The beautiful, handmade quilt is suitable for hanging or covering a lap. The piece features fall colors in slightly muted tones. Please drop by the library to see it on display.

— Barbara Long



A handmade quilt to be raffled at the end of November is on display in the Clubhouse I library. Photo by Barbara Long

■ Leisure World Association for African American Culture (LWAAAC)

Experiences of a Civil Rights Activist

by Patricia Means

Donald Wendell, a civil rights advocate and LWAAAC member, was the guest speaker at the group's Fall Membership Meeting and Program on Oct. 19.

Wendell has a long history in the civil rights movement. He spoke of his experiences in nonviolent protests, civil disobedience and dialogues, and cited life-threatening and confrontational situations during his activism to challenge racial discrimination in the U.S.

As an influential figure in the Congress for Racial Equality (CORE), Wendell motivated himself and others in the fight to gain and protect civil liberties. As part of the presentation, Wendell gave recognition and expressed appreciation for the late James Farmer, former director of CORE.

An in-depth article of Wendell's participation in the Civil Rights Movement appeared in the July 15, 2016 edition of Leisure World News. See the newspaper archive on the resident website (residents.lwmc.com) for a copy.

Upcoming Events

LWAAAC screens the movie "Rosenwald" on Saturday, Nov. 18, at 2 p.m. in Clubhouse II auditorium. For more information, see the Events and Entertainment section of this publication.



Civil rights activist and Leisure World resident Donald Wendell speaks during LWAAAC's fall membership meeting and program Oct. 19. Photo by Al Holston

The holiday dinner dance is on Saturday, Dec. 16, at 6 p.m. in the Clubhouse I Crystal Ballroom. Tickets are \$45 per person, checks only, payable to LWAAAC, and on sale beginning Tuesday, Nov. 21, at 8:30 a.m. in the Clubhouse I E&R office.

Tables of 10 may be reserved at the time of ticket purchases. For more information, contact Sharon Boone, event chair, at (301-598-6217) or Elise T. Nicholls, program committee chair, at (301-384-8937).

Membership

The membership drive for new registrations and renewals is conducted at each meeting. Dues are \$20, checks only, payable to LWAAAC, and cover the period of July 1, 2017 through June 30, 2018.

Payment may be submitted via the LWAAAC mail slot in the Clubhouse I E&R office or mailed to (LWAAAC, PO Box 12316, Silver Spring, MD 20908).



Wendell, left, and LWAAAC president Juanita Sealy-Williams. Photo by Al Holston

■ LW Green

Residents Enlist as Citizen Lobbyists

More than 40 people attended an LW Green-sponsored program on climate change on Oct. 22.

Guest presenter Phil Jakobsberg from former Vice President Al Gore's Climate Reality Project encouraged residents to join groups such as Citizens Climate Lobby (CCL) as a way of combatting the global threat of climate change.

Jakobsberg voiced optimism that energy sources that do not contribute to global warming,

such as wind and solar power, are gaining ground and could soon reach a "tipping point," when they overtake fossil fuels in terms of economic viability.

CCL seeks a comprehensive federal solution to climate change. More information is available at (citizensclimate-lobby.org).

Other groups or individuals who would like to schedule Jakobsberg for a presentation can reach him at (pjakobsberg@gmail.com).

— Harry Stoffer



Residents and local politicians participate in an LW Green sponsored climate change program Oct. 22. Courtesy photo

Holiday Open House and Two Artists of the Month

by Gail Bragg and Linda Daniels

This month, the Club has a real treat for everyone – two artists have their ceramic pieces on exhibit. Jim Cermak and Linda Daniels, who are relatively new to ceramics, share the shelves in the display case.

Daniels, who also paints, had crafted a few ceramic pieces with relatives when she was in her 20s. Cermak had no prior experience. They joined the Club in 2016 because they wanted to participate in a handmade Christmas gift exchange with Cermak's family. They made ceramic mugs painted with Maryland crabs for each family member.

This year, they have become more adventurous in their designs, expanded their skills, and have begun using a variety of ceramic techniques.

They still feel they have a lot to learn, but they have fun pouring the clay, painting and glazing their ceramics.

Daniels and Cermak appreciate the friendly assistance from the more experienced members of the Club, received both on an individual basis and during the periodic classes held that demonstrate specific molding and painting techniques.

Daniels has owned a home in Leisure World since 2008; she continues to be amazed at the variety of activities available in the community and the awesome talent of its residents.

Holiday Open House

Don't forget the Club's annual Holiday Open House on Thursday, Nov. 9, and Friday, Nov. 10,

from 11 a.m.-3 p.m. each day in the studio. Holiday items will be on display as well as everyday pieces. This year's proceeds go to hurricane relief.

The Ceramics Club's \$10 annual membership fee includes instruction on how

to make your own ceramic pieces. We welcome new members, so drop by our studio in Clubhouse II. You can view some of our ceramic pieces in the studio's gift shop; they are for sale with proceeds going to charity. We hope to see you soon!



Ceramic crabs, a colander and a garden frog by Linda Daniels and Jim Cermak. Photo by Linda Daniels

FLOOR MAX

DURACERAMIC now with

WILL NOT STAIN, WILL NOT FADE, WILL NOT WEAR OUT!

10'X10' KITCHEN FLOOR
approx \$989 Installed*

MUST BRING THIS AD
to receive a FREE bottle of TECH STAIN REMOVER
while supplies last

Carpet • Hardwood • Ceramic • Laminate • Vinyl • Bathroom Remodeling

www.floormax.us.com

The Flooring Professionals Since 1985

MHIC #41515

All Leisure World residents receive

FREE

in home estimates!

Aspen Hill Shopping Center
(301) 460-4100

\$250 OFF

any PURCHASE of \$3,000 or more!
HURRY Sale Ends SOON!

*(Limited time only. Cannot be combined with other offers. Must be presented at time of purchase.)

Transportation Competition Winners Announced

by Fred Shapiro

The Camera Club had an engaging competition at its Oct. 24 meeting, centered on photos of transportation vehicles in motion. Members are now looking forward to Tuesday, Nov. 21, when the competition category is religious edifices.

Both categories were chosen because of the access residents have to these subjects in the immediate Washington, D.C. region.

The print and digital winners of the transportation-themed competition are:

Advanced Prints

1st place: Joanne Mars, "On the Move"; 2nd place: Joanne Mars, "Ice Lagoon"; 3rd place: Larry Mars, "Paddlin' Made-line"; Honorable Mentions: Jon Fife, "Moon Landing"; George Kaye, "Sturgis Bike Week";



Digital general first place winner "Queen Mary" by Frank M. Roddy

George Kaye, "Sled Dogs"; Larry Mars, "Rush Hour."

General Prints

1st place: Lou Paley, "Moving Steam Train"; 2nd place: Julie Friedman, "Construction Congestion"; 3rd place: Woody Shields, "We Love a Parade"; Honorable Mentions: Lou Paley, "Paddling on the Charles River"; Donna Zoldi, "Balloon Ride."

Advanced Digitals

1st place: George Kaye,

"Camel Wagon"; 2nd place: Richard Bambach, "Tug and Container Ship"; 3rd place: Elaine Selby, "Cyclist in Intersection"; Honorable Mentions: Richard Bambach, "Carabao Cart"; George Kaye, "Roundabout-Jaipur India"; Joanne Mars, "To the Rescue"; Larry Mars, "Lake Louise."

General Digitals

1st place: Frank M. Roddy, "Queen Mary"; 2nd place: Bob Kaplan, "Climbing the Grade"; 3rd place: Donna Zoldi, "Swiss Trail Ride"; Honorable Mentions: Gaby Dusan, "Escalator to Success"; Ron Masi, "Train Ride"; Nina Parish, "Amazon Shipping"; Woody Shields, "Final Approach"; Julie Thomas, "Chicago Water Tax"; Donna Zoldi, "Learning to Fly."

November Meeting

The Club meets on Tuesday, Nov. 14 at 7 p.m. in Clubhouse II for an educational program by Marie Joabar, who speaks on DSLR photography basics.

The program is about digital single lens reflex cameras, but attendees will also discover more about the features that provide all digital cameras with settings to obtain excellent exposure under varying lighting and subject conditions.

November Competition

The religious edifices competition on Tuesday, Nov. 21, asks members to submit photos of religious or worship



Digital general second place winner "Climbing the Grade" by Bob Kaplan



Digital advanced first place winner "Camel Wagon" by George Kaye

buildings – Catholic, Protestant, Jewish, Islamic, Hindu, Buddhist and others.

The photos must show the outside appearance and architecture of the edifice. Interiors will be featured in a future competition.

Club members exhibit their transportation prints in the Clubhouse I library in December, and religious edifices prints appear in The Inter-Faith Chapel in November.

Residents are encouraged to join the club; upcoming programs will enhance members' knowledge of photography, whether by way of camera, tablet or iPhone. Check the Club website at (www.rossmoorcameraclub.com).

4 great reasons to consider buying a home today instead of waiting:

1. Prices Will Continue to Rise
2. Mortgage Interest Rates are Projected to Increase
3. Either Way, You are Paying a Mortgage
4. It's Time to Move on with Your Life

If the right thing for you and your family is to purchase a home this year, buying sooner rather than later could lead to substantial savings. Call our office today to speak with one of our knowledgeable agents to assist you in today's marketplace.

LONG & FOSTER
REAL ESTATE

CHRISTIE'S
INTERNATIONAL REAL ESTATE

Long & Foster. For the love of home.®



301-598-7500 Office
Leisure World Plaza

3836 International Drive
Silver Spring, MD 20906

From Protesting to Painting

by Ann Bolt

Methinks the lady doth not protest enough!

Marie Powell, who feels pulled to protest about the world's unrest but would rather find an absorbing art class, is Rossmoor Art Guild's (RAG) featured solo artist for November and December.

In the 12 years she has been painting, Powell has chosen mostly western landscapes

for subjects, with a few cityscapes. She appreciates the beauty of nature and this is reflected in her paintings at Clubhouse II.

She studied with artist Gavin Glakas, and currently studies with Barbara Piegari at RAG.

After retirement, she found time to take lessons in oil painting at the Woman's Club of Chevy Chase.

Powell is a native Washingtonian, but made her way to the University of California at Berkley where she earned a master's in

social work, and learned the art of protesting during the 1960s.

After earning another degree in sociology at the University of Maryland, Powell ventured to the West and Midwest,

working for a while in Kansas, then returned to her hometown area. She spent 30 years as a psychotherapist before finding her way to the art world.

Powell attributes her artistic efforts to genetic influence; her mother and aunt were both artists, as was her grandmother who went to art school in 1875. She has a daughter who is a page layout designer and another daughter who is a teacher.

She keeps busy reading and volunteering with the Montgomery County Literacy Council helping immigrants learn English.

November Exhibit

The November exhibit in Clubhouse I includes a section on "best buddies" by the Open Studio Group. There were no restrictions on how this might be interpreted. Come check it out. The Open Studio's theme for January is wheels – any kind.

RAG offers sincere apologies to Nancey Veit, whose name was misspelled many times with an overdose of "i" before "e." Some rules just don't fit all the time.



At left, Marie Powell with her painting of a view of Zion National Park in the Grand Canyon. At right, "Best Buddies" by Maria Clark. Photos by Ann Bolt

■ **Gem, Lapidary and Mineral Society of Leisure World**

Nov. 8: Fossil Trip to Morocco

by Chuck Mason

Morocco is exceptionally rich geologically and is one of the primary places in the world for fossil collecting. Moroccan tours include many that focus on geology and fossils.

Take an armchair tour of the country's geology by attending the next meeting on Wednesday, Nov. 8, at 7 p.m. in Clubhouse II, when the featured program is "Morocco: A Fossil Collector's Paradise."

The Club's "tour guide" is Dr. Bob Farrar, who has a long history of collecting fossils and minerals, and has traveled far afield both to learn and to collect. He has presented programs at several clubs in the

area, including Leisure World's. In 2013, he presented a program to the Club on amethyst of Brazil.

Farrar presents an overview of the country's major fossil locations and the types of fossils to be found at those locations. He also discusses some of the issues associated with the trade, such as questionable working conditions and the marketing of fakes. Attendees will also see some real fossils from Morocco.

I've never met a trilobite I didn't like! How about you? Come and see for yourself. Bring your own fossil for show and tell. Meetings are open to all.

The Gem, Lapidary and Mineral Society of Leisure World has a lapidary shop located in Clubhouse II. The shop is fully equipped for "cabbing," that is, the cutting and polishing of cabochons. With a slab saw, several trim saws, grinding and polishing units, a person can go through the whole process of creating a cab from a rough stone.

Club membership, training in shop procedures and use of the equipment, and a \$15 shop fee payment is necessary to be able to use the shop. The shop is open Monday afternoons beginning at 2 p.m.

For more information about the shop, call Mark Parker, shop steward, at (240-723-5860) or Chuck Mason, assistant shop steward, at (301-933-3093).

For information about the Club, contact president Frank Roddy at (301-598-3698) or (roddy.frank2014@comcast.net).



Mark Parker works in the Lapidary Shop. Photo by Chuck Mason



Announcing Publication
of

*The In-Between Years;
A Former Nun's Story
of Life in a Convent*

by

Mary Zenchoff

Bookstand Publications
September 12, 2017

Available as

Paperback or Ebook

at

www.amazon.com
www.barnesandnoble.com

Copies also are in the
Leisure World Library

Nov. 13: Community Houseplant Swap

by Jean DeSchraver

Residents and guests are invited to attend the next meeting of the Garden and Environmental Club on Monday,

Nov. 13, at 10 a.m. in Clubhouse I.

The program includes a presentation by Ruth Bortz, who speaks about the care of houseplants. Bortz, a master gardener and therapeutic horticulturist,

volunteers many hours at assisted living facilities.

The first Garden and Environmental Club community houseplant swap follows the presentation. The guidelines for the swap are:

- All plants should be healthy and free from insects and disease.
- If possible, the name of the plant should be attached to the container.
- There is no limit to the number of plants one may bring to the swap.
- Participants may bring plants even if they don't care to take any home.
- Everyone can take home a plant, even if they don't bring one.
- Empty clean pots, planters and containers may also be donated. Please, no vases.
- Please bring plants to Clubhouse I between 9:30-9:45 a.m.



Plants like this one may show up at the Garden and Environmental Club's community houseplant swap on Monday, Nov. 13. Photo by Jean DeSchraver

As usual, coffee, tea and delicious desserts are served before, during and after the meeting.

For more information, please contact Club president Mary Ann Steele at (301-598-0829) or Jean DeSchraver at (240-669-6169).



The Most Exciting New Senior Living Community Has Arrived in Rockville

Brightview West End is bringing **resort-style, maintenance-free living** to Montgomery County seniors with **no large entrance fee**. Convenient to **shopping, dining, and entertainment**, Brightview West End is located in the heart of Rockville Town Square.

Ask about our **exclusive** Gallery program, including **full concierge service**.

Reserve your apartment in 2017 to enjoy exceptional savings.

Call Wendy or Jayna.

301.284.7214

www.BrightviewWestEnd.com



BRIGHTVIEW
SENIOR LIVING
WEST END

285 North Washington Street • Rockville, MD 20850



Independent Living • The Gallery • Assisted Living • Dementia Care • Enhanced Care



■ Garden Plot Group

Gardeners Take Stock As Season Winds Down

by Mary Lalley

The end of the season is approaching, and it is time to take stock. Gardeners should renew their plots by filling out an application and returning it to Susan Crow by Friday, Dec. 1.

Plot applications can be picked up and, when filled out, dropped off at the E&R office in Clubhouse I. If paying by check, be sure to included it with your application.

Seventeen people are on the wait list and five gardens are available, so now is the time to decide whether or not to renew.

Remember, in order for the initial deposit to be returned, the plot must be in planting condition when it is relinquished.

Clean-Up

Water is turned off on Wednesday, Nov. 15, and hoses are emptied and wound for storage, which is a group effort. Betty Kontaxis will post a notice of the exact date of cleanup, and she asks for volunteers to help. Plots should be cleared of debris and made ready for spring. The garden area is not a storage area.

Meetings

Monthly gatherings are suspended until spring 2018. The last seasonal meeting is Tuesday, Nov. 14, at 9:30 a.m. in Clubhouse I. Officers for the upcoming year will be elected, and all end-of-season issues

will be discussed. The next meeting is in February 2018.

Security

Be aware that security is patrolling the garden area frequently for the safety of gardeners. Should an unusual or fearful situation arise, do not hesitate to use the red security phone located near the front gate to seek help. While the area is open to residents to walk and enjoy the garden space, it is not an area for parties for non-gardeners.

Remember to keep

items in the garden areas to a minimum, step up to help for end-of-season chores and attend the Nov. 14 meeting. Have a happy, healthy winter and we'll meet again in the spring!



A swallowtail butterfly spreads its wings in one of the garden plots. Photo by Mary Lalley

■ Vegetarian Society of Leisure World (VSLW)

Nov. 21: Buffet Dinner and Meeting

by Bob Fenichel

The next meeting is a buffet dinner on Tuesday, Nov. 21, at 5:30 p.m. in Clubhouse II. The food is provided by Vegetable Garden restaurant in Leisure World Plaza.

The event is an opportunity to socialize and meet new people. Send checks, \$10 per person, to treasurer Helen Gross at (3100 No. Leisure World Blvd. #710) no later than Tuesday, Nov. 14.

December Meeting

The December meeting is traditionally a late lunch or early dinner at a nearby vegetarian restaurant, and an opportunity for extended socialization with other Leisure World vegetarians.

The group is considering several locations. Members who have location, time and/or date suggestions should contact secretary Iris Wolf at (leonardbwolf@msn.com).

Banner

The new VSLW banner was proudly displayed at the Community Fair on Oct. 25. Many thanks to the Physicians Committee for Responsible Medicine for their help with the banner's graphic design.

General Information

Additional information on VSLW activities is found at (www.vslw.org). Please note that everybody is welcome at VSLW activities; you don't

have to be a vegetarian to participate.

The mission statement of VSLW is "to support group

members in maintaining a healthy lifestyle by eating a plant-based diet."

Leisure World of MD

Leisurely Living for 55+

OFFERED NOW:

Vantage Point East Tier 9: 1300 sq. feet • Sweeping Views from 5th Floor Large Sunroom • Kitchen Offers Large Wall of Cabinets & Counter Looking Out onto Large Living Room & Dining Area which separates 2 BR & Both BR Enter onto Sunroom • MBR has Separate Tub & Shower • Unit Offer Stackable Laundry **\$275,000**

Vantage Point
at LEISURE WORLD

COMING SOON:

Mutual 19B: 3 BR, 2BA • Enclosed balcony • Superb Kitchen & Bath Renovation • New Cabinets • Granite & Stainless Steel • Cathedral Ceiling • Extra Storage • Low Condo Fee **\$199,000**

The Ellicott
Three Bedrooms, Two Baths
Howard Villas (A Unit)

CALL TODAY!

Linda Duvall
Exit Right Realty
Cell: 301-728-8141
Office: 301-362-4500
Email: Lduvall@exitrightrealty.com

exitrightrealty.com

TAKE THE STRESS OUT OF YOUR MOVE!

CONTINENTAL MOVERS

Professional Trained Movers Who Really Care

Local & Long Distance • Packing Services • Pianos and Big Objects
Owner Operated since 1982 • References • Best Rates in DC
\$80 x two men • Pickups / Deliveries

www.continentalmovers.net • Cmoras53607@msn.com

202-438-1489 | 301-340-0602

Chairworks Plus Furniture Service

- Antique Restoration
- Furniture Repair
- Chair Gluing

Serving the
Leisure World Community
for over 30 years

Rick Sussman
301-502-0018
410-795-9147

Red Hat Audiology

Audiology & Hearing Aid Services
www.redhataudiology.com

*If you are missing some of the simple sounds of life,
 Red Hat Audiology can help.*



At Red Hat Audiology we know the impact untreated hearing loss can have on your life. We want to get you back into conversations, and hearing the sounds you love.

FREE 2 WEEK HEARING AID TRIAL

You've talked about hearing aids, you've even thought about them. Call and schedule an appointment now to come in for a Free Hearing Screening, and leave with a pair of hearing aids, programed to your needs and wear them for 2 weeks, FREE!

Gwyneth Newcomb, Au.D., FAAA

Mary Adams, Au.D., FAAA

Doctors of Audiology

3804 International Drive
 Silver Spring, MD 20906

301-476-1705

■ Ballroom Dance Club

Dec. 5: Annual Meeting

by Joyce Hendrix

All Ballroom Dance Club dances feature live musical groups playing strict tempo ballroom dance music, including waltz, foxtrot, swing, rumba, samba, merengue, tango and even a polka or two.

The next dance is Saturday, Nov. 18. See the Events and Entertainment section of this publication for more information.

Annual Meeting

The Club's annual meeting is on Tuesday, Dec. 5, at 10:30 a.m. in Clubhouse I. The Club would like input and suggestions regarding some of the changes made at this year's dances, as well as ideas for future dances.

The Club also begins renewing memberships

for 2018 at the meeting. Annual dues remain at \$10 per person, which allows members to pay \$10 per person admittance to each dance. Resident non-members and guests pay \$15 per person per dance. All guests must be invited by a resident.



Upcoming Dances

December dances, sponsored by Perrie, LLC, include The Tony Luciano Band on Saturday, Dec. 2, and a New Year's Eve dinner dance with music provided by Swing'N On A Star.

Both dances require prepaid reservations, made by calling (301-598-1331) or (301-598-1330), or by stopping by one of the restaurants.

The Club's first dance of 2018 is on Saturday, Jan. 27.

Let Sue Teach You

Choose the Professional with all the Strategic Teaching Aids...
 Floor Plans, Free Community Booklet, Preferred Riderwood Realtor

Top 1% of Agents Nationwide • #1 Lister in The Regency, Mutual 25
 Weichert Top Producer • Seniors Specialist
 Community Resident • Former Montgomery County Teacher



Email: sueheyman@aol.com • Website: www.sueheyman.com
 Office: 301-681-0550

Weichert
 Realtors



Sue Heyman

301-580-5556



JUST LISTED! \$449K

Creekside "H" Model, Garage
 2BR+den, 2FB, HWDs, exquisite kit w/ granite open to DR, both kitchen & DR w/ windows!



JUST LISTED! \$679K

Regency "Arts & Crafts" Model
 13-year young, 2-level, luxury detached home, 4BR, 3FB, great room, gas FP, deck, 2-car garage



NEW PRICE! \$159,900

The Fairways "E" Model
 2BR, 2FB, fresh paint, new carpet, new cabinets & granite in kitchen, overlooks fountain!



NEW PRICE! \$275K

The Greens "M," Garage Space
 3BR, 2.5BA, large enclosed balcony, fresh paint, carpet, some new lighting & fan, 1530 sf!



LISTING UNDER CONTRACT! \$86K

"Calvert" Co-op Apartment
 2BR, 1FB, enclosed balcony, new carpet, all utils included in monthly fee, assigned parking!



LISTING UNDER CONTRACT! \$388K

The Overlook "M," Garage Spc.
 Luxury 3BR, 2FB, gas fireplace & heat, balcony w/ tree-top view, fresh paint, extra storage!



LISTING JUST SOLD! \$99K

"Hampton" Co-op Apartment
 2BR, 1FB, full-size w/d in unit, all utils incl in monthly fee, assigned parking!



LISTING JUST SOLD! \$335K

The Greens "L," Garage Space
 3BR, 2FB, superb kit & BA renov, granite & stainless, all-season sunroom, upgraded HVAC!



LISTING JUST SOLD! \$389K

"Easton" Patio Home
 Twin owner's suites, 2FB, table-space kit., fabulous sunroom w/ green view, two-car garage!



LISTING JUST SOLD! \$425K

"Barstow A" Patio Home
 3BR, 2FB + sitting rm & sunroom, updated kitchen, 2-car garage, close to Norbeck gate, 1500 sf!

Society Offers Free Shows to Mutuals

by Bob Bridgeman

The Gilbert and Sullivan Society of Leisure World recognize that many residents are not familiar with the aforementioned duo. Therefore, the group has started an outreach effort to introduce residents to the works of Gilbert and Sullivan, and possibly recruit new members.

Beginning in January, the Society offers a free performance to every mutual. The show, about one hour, consists of songs from several of Gilbert and Sullivan's works.

Residents interested in booking a performance for their mutual should contact Maggi Lindley, Gilbert and Sullivan Society vice president, at (magzjlindley@gmail.com) or (301-758-3889).

The Works of Gilbert and Sullivan

The Gilbert and Sullivan Society of Leisure World is dedicated to performing the works of Sir W.S. Gilbert, playwright and humorist, and Sir Arthur

Sullivan, unofficial composer laureate of England and a favorite of Queen Victoria.

They wrote 14 comic operettas, including "H.M.S. Pinafore," "The Pirates of Penzance" and "The Mikado," which were wildly popular in their time. They're still widely performed today, more than 100 years later.

Gilbert and Sullivan's operettas were the forerunners of our modern musicals, and, in many ways, resemble them more than grand opera. Their songs and choruses, mostly light and comic, are interspersed with dialogue. Though more than a century old, the works of Gilbert and Sullivan are as fresh and sparkling today as when they were written.

Gilbert may have chosen specific aspects of Victorian society for his satire, but his wit is still relevant. "I always voted at my party's call / and I never thought of thinking for myself at all," sings Sir Joseph Porter in "Pinafore," but it's a line that could just as easily belong to many modern politicians.

Gilbert and Sullivan's songs continue to turn up in television shows as diverse as "The Muppet Show," "Animaniacs," "The Simpsons" and "Rumpole of the Bailey." As recently as

1982, Joseph Papp mounted a successful production of "The Pirates of Penzance" on Broadway, with Linda Ronstadt and Kevin Kline in the leading roles.

■ Fun and Fancy Theatre Group

As "60s" Comes to Close, Dickens on Deck



Fun and Fancy members sing "King of the Road" at a final performance of "The '60s in Song and Dance." Photo by Fred Shapiro

by Hannette Allen

The four performances of Joan Bowar's musical revue, "The '60s in Song and Dance," provided delight and nostalgia to its performers, backstage workers, and audiences.

Many walked out happily humming the wonderful songs of that era. Thanks to all for their hard work and dedication to this show. After the final performance, the cast enjoyed a spectacular potluck party, managed by Aileen Feldman.

December Meeting and Show

The group's regular monthly meeting is on Wednesday, Dec. 6, at 7:30 p.m. in Clubhouse II. The entertainment is an adaptation of Charles Dickens' "A Christmas Carol," presented by Steve Bennof and Mary Jane Boyle.

The beloved play has many colorful characters and promises to be a pleasure to perform or see. As always, attendance is free for Fun and Fancy members, or \$5 for admission only to this event for non-members.

mobile match

Make your car look NEW again!

Automotive Exterior Paint Repairs

Servicing Leisure World and surrounding areas

- Bumper Repairs
- Scratches
- Nicks
- Body shop quality at a fraction of the cost
- Licensed and Insured

Call Dave for a free estimate @ 301.788.4090

Mention this advertisement for a 5% discount

Average repair takes 2 hours or less!



JOEL'S EXECUTIVE CAR SERVICE

301-438-9777
301-980-4734 (cell)

- Airport
- Trains
- Doctor Visits



Get the Royal Treatment
Available 24 hours.

LW TOP OFFICE PRODUCER

LEISURE WORLD PLAZA

MAYNARD E. TUROW

AGENT 18 YEARS...LISTINGS, REALES, NEW SALES

**THINKING OF SELLING??
Or Friends-Relatives Buying?**

Living in and working in this community, I give you the attention to detail your property needs to sell successfully. I know the marketplace and can bring you excellent results.



(O) 301-598-7500



FREE BROCHURES, COMPS, LAYOUTS, INFO
Direct: 301-518-3834
maynardturow@yahoo.com
Website: MaynardTurow.LNF.com

Judaic Study Group Celebrates 'Women Who Do'

by Barbara Eisen

Hadassah exemplifies “women who do” (and who have done) – women who are or have been outstanding in any field, whether it is art, music, theater, films, medicine, writing, politics, science, social work or another.

On Monday, Nov. 20, the Judaic Studies Group discusses women across this spectrum of achievement at 1:30 p.m. in Clubhouse I. Tell the group about someone you know, either famous or simply someone who had an impact on your own life – a woman who represents the Hadassah ideal of “women who can.”

Please join us; all are welcome. Contact Peri Schuyler at (301-869-2968) or (peris-laptop@aol.com) for further information.

Musical Program

The Club’s regular meeting on Wednesday, Nov. 15, at

2 p.m. in Clubhouse I features Cantor Michael Kravitz, who presents a musical program entitled “Jewish Composers Go to the Movies, Part 3.”

The program is a continuation of his two previous programs. Kravitz shows clips from films to illustrate his presentation. His programs are always entertaining and offer new and interesting historical insights.

If attending, please RSVP by Friday, Nov. 10, to Janet Lazar at (301-598-4066) or (lazarjl@verizon.net). If your last name starts from Q through Z, please bring a snack to share. Let Janet know what you are bringing when you RSVP.

Pin Sale

Hadassah continues its sale of unique, one-of-a-kind pins, handmade by resident fabric artist, Bobbi Gorban. The pins are \$18 each. There are three types: sunburst, vintage, and flower.

All pins are made to order. You may indicate your main preferred color(s) or any other special requests. Designs and colors are unique and will vary. All pins are approximately three inches in diameter and have pendant clasps. Order several for yourself, family and friends. You don’t have to be a member to buy a pin.

Order forms are available at each Hadassah meeting, or pick one up in the Hadassah mail slot in the Clubhouse I E&R office. For questions, contact Judy Rumerman at (judyrumerman@gmail.com) or (301-680-0850).

Cards

Elaine Schenberg and Jan Bloom sell Hadassah greeting cards. The prices are \$2.50 each or five for \$10. Cards are displayed and sold at every Hadassah meeting. Please call Elaine at (301-598-0079) or Jan at (301-593-7720) to buy cards between meetings.

Project

Larelda Gruber (301-598-5922) is chair of Youth Aliyah/Children at Risk. This project helps disadvantaged children in Israel.

The goal is to create a circle of \$1,000, made by individual contributions of \$40. Please send donations to Larelda at (3200 N. Leisure World Blvd. #201, Silver Spring, MD 20906).

General Information

Hadassah sponsors many activities to further the worthwhile projects it supports in medical, educational, and social programs in Israel and the U.S.

Residents interested in learning more about Hadassah should contact membership vice president Carole Sonnenborn at (301-288-4902) or (carole200@comcast.net) or Mimi Meltzer at (301-806-0976) or (mimi20852@aol.com).

Enriching the LIVES of Our Residents

Olney Assisted Living Memory Care...nurturing independence and promoting individuality

Specialized programs, designed to stimulate the mind, body and spirit, are integrated into everyday life in our unique, nurturing environment. At Olney Assisted Living, we focus on what our residents can do, not what they cannot.

Our customized plans of care, developed to improve the physical, emotional, cognitive, spiritual and recreational well-being of each resident, are uniquely tailored to each resident. Life enrichment programming incorporates exercise, music and art into familiar routines to further enhance socialization, cognition, confidence and, ultimately, quality of life.

Come see the results of our exceptional life enrichment program first-hand. Call us today at (301)570-0525 to learn more and to schedule your personal tour.



OLNEY
ASSISTED LIVING

Memory Care by design.

16940 Georgia Avenue | Olney, Maryland 20832
(301) 570-0525 | www.olneymemorycare.com

Club Seeks New Members

by Carole Mund

The executive board is eager to have new people participate and bring fresh ideas for activities and programs. Volunteers are needed to assist in mailings, work on existing committees and offer new suggestions.

By getting involved, volunteers have the opportunity to meet new friends and connect with an organization that makes a difference in the lives of so many.

NA'AMAT is a charitable organization dedicated to help NA'AMAT Israel provide educational daycare, vocational training, and legal aid for women, services and assistance for new immigrants and centers for the prevention and treatment of domestic violence.

The next executive board meeting is Tuesday, Nov. 21, at 10:30 a.m. in Clubhouse I.

For more information,

contact volunteer coordinator Bernice Kisliuk at (301-438-8455).

Game Party

All are invited to participate in an afternoon of fun and games on Wednesday, Dec. 6, at 12:30 p.m. in the Clubhouse I Crystal Ballroom. Gather friends for this game party. Delicious treats are served.

Send checks, \$8 per person, \$5 of which is donor credit, to Selma Perry at (15101 Interlachen Dr., Apt. 203, Silver Spring, MD 20906). Include the names of all group participants and indicate what game you are playing. For questions, contact Selma at (301-598-4347).

New Year's Eve Trip

On Sunday, Dec. 31, Club members travel by bus to the award-winning Gershwin

musical "Crazy For You."

After the show, ring in the New Year with family and friends at a holiday dessert reception in Clubhouse I.

See the Club Trips section for more information. All reservations must be received by Wednesday, Nov. 15.

Sunshine Program

When someone is sick or hospitalized, it is always meaningful to know that there are people who care. Marilyn Jordan, the Club's Sunshine chairperson, and Linda Schoolnick can send a card to your friend or loved one. Contact Marilyn at (301-598-0174) and bring a little "sunshine" into someone's life.

Mah Jongg Cards

NA'AMAT receives a small stipend from the Mah Jongg League for each card sold. Mah jongg cards are still \$8 for regular and \$9 for large.

Coordinator Natalie Cohen is collecting the card funds, assisted by Roberta Jaskulski.

Please mail all checks, payable to NA'AMAT, to Natalie Cohen at (15107 Interlachen Dr., #108, Silver Spring, MD 20906). The cards are sent to each individual purchasing, so please make sure all names and addresses are correct. For questions, call Natalie at (301-438-2663).

Trips

A cruise to Bermuda is planned for April. Call Trudy Stone at (301-438-0016) for more information. See Club Trips in this edition for details.

For more information about NA'AMAT RBZ Club, contact co-presidents Trudy Stone at (301-438-0016) or Gladys Blank at (301-438-9666). For tribute cards, contact Linda Schoolnick at (301-681-1076).

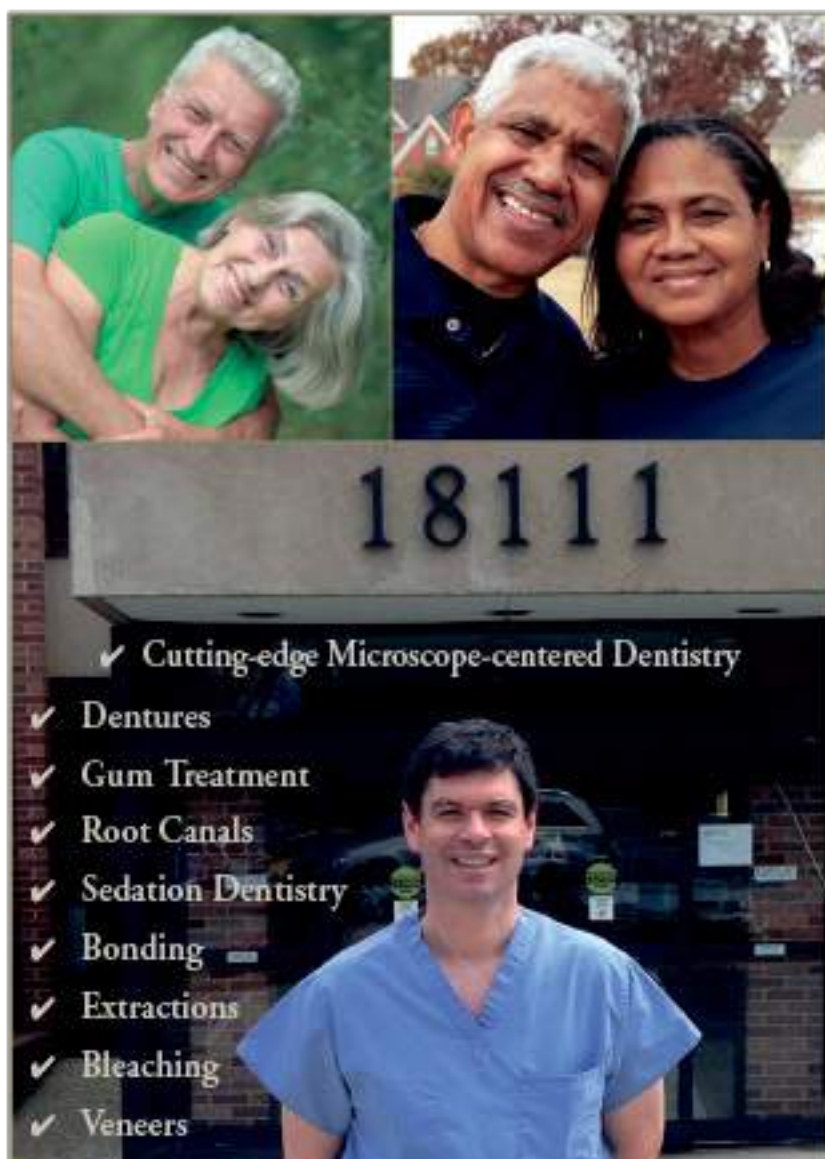

18111

- ✓ Cutting-edge Microscope-centered Dentistry
- ✓ Dentures
- ✓ Gum Treatment
- ✓ Root Canals
- ✓ Sedation Dentistry
- ✓ Bonding
- ✓ Extractions
- ✓ Bleaching
- ✓ Veneers

We Cater to Cowards • Same-day Emergencies • Evening Hours
Will File Forms for All PPO Insurance Carriers

Look and feel your best!



**COMPREHENSIVE FAMILY
& COSMETIC DENTISTRY**

\$50 off your first visit

Not valid with third party plans, new patients only.

Located at MedStar Montgomery Medical Center
18111 Prince Philip Dr.
Suite T-17
Olney, MD 20832

T: 301-774-7887 • www.OlneyDental.com

Presidents as Leaders: From Carter to Trump

by Sharon V. Freedman

On Friday, Nov. 17, and Friday, Dec. 1, the Jewish Residents of Leisure World (JRLW) education committee welcomes Dr. Michael Siegel, one of last year's popular brunch speakers, for a new two-part seminar.

In his seminar, "Presidents as Leaders: From Carter to Trump," Siegel analyzes the leadership skills of the six most recent presidents, seeking to de-mystify the elements and

dynamics of effective presidential leadership, which our democracy has come to depend upon and value.

He argues that leadership in the White House can be explained and assessed by using a consistent set of criteria to analyze presidential performance. The leadership criteria that Siegel uses to evaluate the presidents are: vision, execution (implementation), management and

decision-making.

Siegel shows that presidential leadership is exercised by real, flawed human beings, and not by super-heroes or philosopher-kings beyond the reach of scrutiny or critique.

Both sessions take place from 10-11:30 a.m. in Clubhouse I.

The Nov. 17 session covers Presidents Carter, George H. W. Bush, and Clinton, and the Dec. 1 session focuses on Presidents George W. Bush, Obama and Trump. Siegel will give attendees time to ask questions after the seminar.

Siegel is a senior education specialist at The Federal Judicial Center in Washington, D.C. He

organizes and presents training programs for federal judges and court unit executives on leadership development and negotiation skills.

He also teaches as an adjunct professor at Johns Hopkins and American Universities. He is the author of the book, "The President as Leader" and 15 articles in political science and criminal justice journals.

All residents are welcome to attend. Tickets, \$20 per person for both sessions, are available at the Clubhouse I E&R office. Please keep your ticket to use for both sessions. Make checks payable to JRLW.

For any questions, contact Sharon V. Freedman at (skfreedman@yahoo.com) or (301-367-8141).



Sunday Services
9:00 am and 11:00 am



Rebroadcast on LW cable channel 972 on Wednesdays at 2:00 pm

THE INTER-FAITH CHAPEL
A House of Prayer for All People

We are an inclusive Christian congregation celebrating diversity and seeking unity.

Go to our new website at www.inter-faithchapel.org for more information and upcoming events.

3680 South Leisure World Boulevard | 301-598-5312



Mark C. Wimsatt Painting
Interior/Exterior

Leisure World References
• Affordable Quality
• Excellent References • Free Estimates

WINTER DISCOUNTS!

301-828-6500

Serving Leisure World for over 30 years.

MHIC 10165 Bonded/Insured

Low interest rates getting you down? Let's talk.

William P Mason IV, AAMS®
Financial Advisor
17904 Georgia Ave Ste 107
Olney, MD 20832
301-774-8500
www.edwardjones.com

Edward Jones®
MAKING SENSE OF INVESTING

Member SIPC

Wills, Wealth Planning & Trusts



Phone: 301-518-0423
Email: Luann_Battersby@comcast.net
Housecall: No charge!
www.battersbylawoffice.com
Simple will: \$175/person; \$330/couple
Living will/medical directive \$80
Financial power of attorney \$90

Probate: flat fee or hourly, not a percentage of estate.

Estate and tax planning. I also assist clients in other related matters when they need my help.

Luann Battersby
Leisure World neighbor
3510 Chiswick Ct

Meals on Wheels of Wheaton



We Can Help!

Do you know someone who is home-bound? We deliver nutritious, freshly cooked meals in Leisure World, Silver Spring, Kensington & Wheaton.

301-942-1111

10101 Connecticut Avenue
Kensington, MD 20895
www.mowwheaton.org

Accepting New Clients!

Volunteers Needed!

Award Winning

Brunch Speaker Addresses Race Relations

by Jonas Weiss

Jewish Residents of Leisure World (JRLW) sponsors a Kristallnacht memorial program on Sunday, Nov. 12, at 7:30 p.m. in Clubhouse II.

The program is open to all residents. For more information, see the Events and Entertainment section of this publication.

Brunch

At the Sunday, Nov. 19, brunch, Daryl Davis, author of "Klan-Destine Relationships: A Black Man's Odyssey in the Ku Klux Klan," explores his work with Klan members, seeking to improve race relationships.

His experiences were documented in the film "Accidental Courtesy." Davis hopes to leave his audiences feeling empowered to overcome their fears and confront their own prejudices. The brunch is at 10 a.m. in Clubhouse I.

Reservations are required at least four days in advance with checks of \$10 per person, made payable to JRLW, and sent to Jerry Gordon at (15311 Beaverbrook Ct., Apt. 3A, Silver Spring, MD 20906). Admission at the door, if available, is \$13.

Religious Services

Rabbi Fink conducts a Conservative service in The Inter-Faith Chapel on Friday, Nov. 3, at 7:30 p.m., to be followed by socialization and refreshments at an Oneg.



Cantor Michael Kravitz leads a Conservative service on Saturday, Nov. 11, at 9:15 a.m. in Clubhouse II. On all other Sabbaths, Rabbi Moshe Samber leads an abbreviated religious service, with discussions of the Torah portion and a bit of the Talmud, at 9:15 a.m. in Clubhouse II.

Donations

For the Torah maintenance fund, checks payable to JRLW (minimum \$25) go to Carol Wendkos at (14805 Pennfield Cir., Apt. 212).

Janet Lazar at (15311 Beaverbrook Ct., Apt. 1B)

takes care of donations for prayer books (\$25 minimum). Send donations for Kiddush or an Oneg (\$25 minimum for either), or Yiskor or general Tzedukah, to Susan Weiss at (3739 Glen Eagles Dr., Silver Spring, MD 20906).

Have you signed up on **residents.lwmc.com?**

The website is:

- login-based; accessible only to owners, residents and staff
- searchable – locate what you are looking for fast!
- ADA compliant

On it you'll find:

- community news
- club information
- governance documents
- your mutual information
- and more!



Kathleen Kane, Assoc. Broker

Kathleen and Eileen Kane

Honored To Serve You For 35+ Years With
Cathy Gilmour Real Estate And Proudly Continuing That
Same High Level Of Service With Long & Foster



Eileen Kane, Assoc. Broker

A – Sweeping views from the penthouse level in **Vantage Point West!** Over 900 sq ft of living space in this 1 bedroom, 1½ bath apartment which has living room, dining room, table-space kitchen, and enclosed balcony. Freshly painted; wood floors in foyer, living room, dining room, and bedroom. **\$150,000**

F – In **Villa Cortese**, Building 2 on the 4th floor, 2 bedrooms, 2 full baths, den, living room, formal dining room, table-space kitchen, enclosed balcony. Large garage space! California closets! Engineered wood floors! **\$345,000**

B – In **Turnberry Courts**, Building 3 on the 5th floor, two bedrooms, two baths, living room, dining room, table-space kitchen,

enclosed balcony, light and bright.

RENTALS: J with Garage – 4th floor in **Villa Cortese**. 2 BR, 2 bath, new laminate floors, other updates, close to the action. \$1,750/month plus gas & electric.

F with garage – In **Fairways South**. Panoramic view, updated kitchen. \$1,650/month plus electric.

SELLERS – This is YOUR market! Inventory of homes is low and interest rates remain low. This is the time for you to make the move you've been planning. Contact Kathleen or Eileen to assist you.

BUYERS – With low inventory & still very low interest rates, now is the time to put your house on the market and move to Leisure World.

Dedication makes the difference!

LONG & FOSTER REAL ESTATE, INC.

Residential & Commercial Real Estate • Mortgage • Title • Insurance • Property Management



Direct: 240-460-8647

Leisure World Plaza Office: 301-598-7500

Kathe.E.Kane@Gmail.com

Your Family is Your Priority — and Mine.

LYNN CAUDLE BOYNTON

Experience, Expertise, Understanding

I have practiced law since 1982 with a focus on **estate and trust planning, probate of estates and real estate law**. My goals are to honor your wishes, to carefully cover all the possible details and to assure your and your family's welfare. By anticipating all options, you can protect your family legacy and avoid any unnecessary disputes or misunderstandings.



Consultations available in your home or in my Gaithersburg office.

*Immediate Past President, elected by 3,000-member Bar Assn. for Montgomery County, MD
Rated AV by Martindale Hubbell ■ Wall Street Top Rated Lawyer ■ BAMC Law Leader*



Specialties of other practice partners include:
Civil & criminal litigation ■ Family law ■ Personal injury
Land use, preservation & development
www.clifforddebelius.com ■ 301-840-2232

240-499-7470 ■ lboynton@debelius.com

ROBERT E. PARILLA PERFORMING ARTS CENTER 2017-2018 College Performing Arts Series



My aMeriCa: Perspectives on the American Dream

November 8–11, 2017, 8 p.m., November 12, 2017, 2 p.m.
Tickets are \$10 Regular, \$8 Seniors, and \$5 Students with Student ID

Montgomery College • 51 Mannakee St., Rockville, Maryland 20850
www.montgomerycollege.edu/pac • Box Office: 240-567-5301

Club Invites Residents with Absent Spouses to Join

by Elizabeth Brooks-Evans

Residents with spouses who are incapacitated in some way, or are residing away from them, are invited to join the fellowship and fun provided by the Going It Alone Club (GIAC) by becoming members.

Residents who wish to sign up for membership or trips can do so during Saturday Afternoon Live (SAL) from 1:30-3 p.m. in Clubhouse II. Representatives can provide information and answer ques-

tions about the Club and its activities.

For more information about membership, call club president Marion Callaghan at (301-598-6779).

Armchair Travel

Each week, SAL begins with armchair travel at 2 p.m. in Clubhouse II. On Saturday, Nov. 4, members sit back and travel to Venice, Italy, a city of museums and churches packed with great art.

At night, when the hordes

of day-trippers have gone, another Venice appears.

Travellers might dance across a floodlit square or glide in a gondola through quiet canals while music echoes across the water.

Games

Following travel, the games begin at 2:30 p.m. with bingo, played on the second and fourth Saturdays of the month, and Pokeno on alternate Saturdays. Rummikub, bridge and poker are played every

week. GIAC president Marion Callaghan invites members to join her for dinner at the Terrace Room after games.

Trips

Trips scheduled for 2018 include Harrington Casino in Kent County, Delaware on Thursday, March 22; a "High Tea" at Camellia's Sin Tea Parlor on Tuesday, May 22 and a cruise to Cape Cod and the Islands in June. See the Club Trips section of this publication for details.

■ Rossmoor Woman's Club

Don't Miss Club's Sweet Treat Sale

by Marcia L. Elbrand

On Monday, Nov. 13, more than 50 Rossmoor Woman's Club (RWC) volunteers begin a weeklong sale of Claxton's fruitcakes, Georgia Mascot pecans, and gift boxes of See's chocolates.

The sale runs through Friday, Nov. 17, from 10 a.m.-3 p.m. in the Clubhouse I lobby. Final sale hours are on Saturday, Nov. 18, from 11 a.m.-2 p.m. just outside the Stein Room in Clubhouse I.

The sale includes dark and light fruitcakes still priced at \$5 each. However, prices have risen for both chocolates and pecans.

"Hurricane Irma storm

damage wiped out 25 percent of this year's pecan crop. With a much smaller harvest, growers had to increase prices somewhat, in order to survive," said sale chairperson Abigail Murton.

Nonetheless, the sale still includes new crop pecans, the freshest, and traditional favorites, such as pecan halves for \$14, chocolate-covered pecans and cinnamon pecans for \$12, and chocolate-pecan-caramel clusters, reminiscent of brand-named "Turtles," for \$10.

In previous years, many specific items sold out by midweek, so shoppers are encouraged to come early and often. Cash and personal

checks are accepted, but credit cards are not.

Sale proceeds benefit local charities, including hospices, a domestic violence shelter and families visiting wounded warriors. RWC also funds college scholarships for James Hubert Blake High School seniors and women in Montgomery College's A.C.E.S. program. Contributions also help support Fireside Forum and Friends in Sickness & Health (FISH).

Knitting Alert

RWC's education committee, lead by Rita Posner, has a partnership with nearby Harmony Hills

Elementary School. In addition to providing teacher-selected books and bags of nutritious food for the children's families, youngsters in the Head Start class each receive winter hats and scarves knitted by volunteers.

Residents who knit are encouraged to create scarves, four inches wide and 40 inches long. For hats, the pattern is "Bev's Really Basic Knit Hat," size 4-9, found at (www.ravelry.com). For either project, use worsted wool on number 8 needles. For more specifics, contact Rita Posner at (ritaposner@gmail.com).

Residents can also send donations, checks payable to Rossmoor Woman's Club, (check memo line: Harmony Hills) to treasurer Pat Lyddane at (15107 Interlachen Dr., Apt. 418, Silver Spring, MD 20906).

Holiday Luncheon

RWC holds a holiday luncheon on Wednesday, Dec. 6, at Manor Country Club.

The highlight of the luncheon is a performance by members of the James Hubert Blake High School string quarter.

SERENITY
Gardens assisted living

It's Personal!
The most caring assisted living home with a 24x7 care that is so personal, you feel right at home.

10829 Burbank Drive, Potomac, Maryland 20854
10501 Bit and Spur Lane Potomac, Maryland 20854 | 18106 Cashell Rd, Rockville. MD 20853
Phone: 301-200-9275 | Fax: 800-521-9231 | www.serenitygardensliving.com | info@serenitygardensliving.com

Nov. 8: Group Discusses Montgomery County's Rental Housing

by Elaine A. Apter

Montgomery County is changing from a bedroom community to a more urban area. About one third of county residents are now renters, either by choice or necessity according to a Sept. 7 Washington Post article.

The county maintains a vacancy rate of one percent compared to the national average of five percent.

Residents may know someone who wants to rent housing in the county. How easy is it to find a unit that meets their needs in size, location and affordability?

The League of Women Voters' Rossmoor Discussion Group looks at the county's rental situation on Wednesday, Nov. 8, at 10:15 a.m. in Clubhouse I.

League meetings are open

to all. Please join us.

League Takes Lead in Redistricting Fight

The League of Women Voters is at the forefront of rallying against gerrymandering. It is one of the League's top priorities at all levels of government.

The League participated in a rally outside the Supreme Court in October during oral arguments in the Gill v. Whitford case, which challenges partisan redistricting in Wisconsin and could have implications for redistricting nationwide.

League of Women Voters of Maryland co-president Elaine Apter testified in favor of taking the redistricting process out of the hands of elected officials at the recent State Redistricting Commission hearing.

The League supports the

idea that voters should select their elected representatives; elected representatives should not choose their voters.

League Calendars

The League's popular calendars are available for purchase. The 2018 calendars have large boxes for recording events, are loaded with information about Montgomery County, and are erasable.

They make great gifts for only \$8. Calendars are available at Gold Castle Jewelers in Leisure World Plaza, or contact Elaine at (301-438-8707).

General Information

The League of Women Voters' Rossmoor Discussion Group meets on the second Wednesday of the month at 10:15 a.m. in Clubhouse I.

League meetings are open to all. The next meeting is Nov. 8.

For more information about the League of Women Voters, contact Maxine at (301-847-9527) or the League office at (301-984-9585). More information is also available on the League's website at (lwvmocomd.org).

SUCCESS FOR SENIORS

MAKING WISE DECISIONS

Funeral 3rd largest family expense

Final Expense Insurance helps

A policy offering **deep discounts**

Price of policy **includes**

Casket, Vault Liner & Headstone

Prices **locked** until **100 years old**

Please call Lee for additional

info at: (301) 580-2480

See My Client **REVIEWS**
on Zillow.com

This is the fifth home I've sold in my life, and Barbara Michaluk is probably the best realtor I've ever had. Her market research was thorough and accurate, she gave us great advice on how to spruce up the home and assisted with finding and coordinating contractors, so we could get the home on the market quickly. She was available whenever we needed to talk. I highly recommend Barbara for anyone seeking an experienced, energetic and results oriented realtor!

—Tim Williamson

Work With an Authorized Leisure World Specialist

I offer you the highest level of personalized service and expertise.



CONTRACT

Patio Home

1,305 sf, 3 bedrooms,
2 baths, all new paint,
lam. floors, large Florida
room, 3 garage spaces
List \$392,500



ACTIVE

Greens G model

1,225 sf, 2 bedrooms,
2 baths, new carpet &
paint, garage space,
+private storage room
List \$209,900



ACTIVE

Greens GG model

1,210 sf, 2 bedrooms,
2 baths, new carpet
and flooring, separate
laundry closet
List \$172,995



COMING

15316 Pine Orchard Dr

1st floor Warfield
2 bedroom, 2 bath.
New carpet & paint.
Walk-out to patio.
List \$144,900

Barbara Michaluk | Weichert Realtors

Phone Direct 240-506-2434 / (o) 301-681-0550

Web: BarbaraSellsMDhomes.com | Email: michaluk@verizon.net

Authorized Leisure World® Specialist / E Pro® Certified
Senior Real Estate Specialist® / Certified Staging Agent®
Internet Marketing Specialist® / Relocation Specialist®



Work with an Authorized Leisure World® Specialist

■ Democratic Club

Election Expert to Address Democrats

by Rita Penn

Confused about next year's election? The Democratic Club hears from someone who can walk members through the confusion, Dr. David Lublin, on Thursday, Nov. 9, at 7 p.m. in Clubhouse I.

Lublin is an author and professor of public affairs at American University. He is also the former mayor of Chevy Chase and has experienced elections firsthand.

He currently writes a blog, (www.theseventhstate.com), in which he expounds on much that is happening in Montgomery County politics.

In addition to commenting on the many candidates running for various county offices, he will also touch on elections in the neighboring states of Virginia and New Jersey.

So come to be enlightened about this very unusual election year, and be prepared to meet some of the candidates, as they have an open invitation to attend Club meetings.



David Lublin, courtesy photo



■ Republican Club

Nov. 21: the Governor's Transportation Plans

by Fred Seelman

Are you having trouble traveling around the Leisure World area? Are you ever irritated by slow moving traffic or a late Metrobus?

Come to the Republican Club's next meeting on Tuesday, Nov. 21, at 7 p.m. in Clubhouse I, and hear about Gov. Larry Hogan's transportation plans.

Attendees will hear a Maryland Department of Transportation (MDOT) representative speak about transportation plans for central Maryland, including expanding the beltway by adding four lanes, building the Purple Line, improving the Intercounty Connector, improving Metro and bridging the Potomac River.

Residents can also report their traffic concerns to the MDOT representative.

Last Month

At the Club's last meeting, Jonathan Hanen of the Federation for American Immigration Reform presented "From DACA to the Wall: Immigration Issues and Solutions." On Oct. 25, the Club participated in the Community Fair.

General Information

Send comments or questions about these or any other Club matters,

and/or offers to volunteer, to Club president Fred Seelman at (fseelman@gmail.com) or vice president Ray Spieler at (301-460-3563).

Join the Club for its next meeting on Nov. 21.

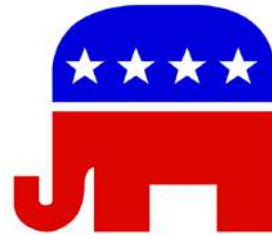



BOOK BY **THOMAS MEEHAN** • MUSIC BY **CHARLES STROUSE**
 LYRICS BY **MARTIN CHARNIN** • MUSICAL DIRECTION BY **JAY CROWDER**
 CHOREOGRAPHED BY **RACHEL LEIGH DOLAN** • DIRECTED BY **JASON KING JONES**

... STARRING ...

 Wilson Jermaine Heredia
(Tony® Award-Winner for Rent)

 Patricia Hurley
(Mary Poppins and Sweeney Todd at Olney Theatre Center)

 Kevin McAllister
(Ondesle at Olney Theatre Center, Ragtime at Ford's Theatre)

 Rachel Zampelli
(Entire and Sweeney Todd at Olney Theatre Center)

 AND FEATURING
 Noelle Robinson
(Helen Hayes Award Nominee) as Annie

\$10 OFF ADULT TICKETS TO ANNIE

To purchase online, select ADULT ticket type and enter the code **HM10**, or call the Box Office at **301.924.3400** and mention promo code **HM10**.

Valid for all performances of ANNIE. Subject to availability. Not to be combined with other offers. Not valid on previously purchased tickets. All sales final.

80th
SEASON
2017-18

NOV 10 THRU DEC 31

For Tickets and Info: 301.924.3400 • olneytheatre.org

OLNEY THEATRE CENTER

Everyone Is Invited to the Health Roundtable

by John Moens

On Monday, Nov. 20, all residents and visitors are invited to the Clubhouse I Crystal Ballroom for the largest event chapter 1143 has ever hosted: The Health Roundtable.

Seating begins at 1:30 p.m., and the event begins promptly at 2 p.m. Admission is free and tickets are not required. Attendees can sign up for a free hearing test.

Speakers from AETNA, CareFirst Blue Cross/Blue Shield, Kaiser Permanente, MedStar Health, New York Life, the Senior Health Insurance Program (SHIP), the Committee to Preserve Social Security and Medicare address the audience, and then move to individual tables to provide more detail and answer questions.

Be sure to take notes and take advantage of any free literature. The Ballroom must be cleared

no later than 4 p.m.

The Health Roundtable concludes the chapter's autumn series of events that began with Rep. Jamie Raskin's program in September, and was followed by a special program for veterans on Oct. 16.



Veterans' Program

During the veterans' meeting on Oct. 16, Phil Munley, director of services for the Maryland Department of Veterans Affairs, and Michelle

Morgan-Bey, director of the department's Rockville office, addressed veterans from all branches of the armed forces.

Munley mentioned the trust fund that aided a Silver Star recipient living in a building without heat. He suggested that claimants contact an accredited advocate, such as Morgan-Bey, to avoid lengthy processing delays.

To minimize burdens on their families, veterans should make

preparations for when they pass on. Marines who were based at Camp Lejeune were exposed to contaminated water, and the department wants to make sure they are treated if any symp-

toms develop.

The chapter hopes to make this an annual event, so that chapter members can help those who did so much to help the nation.



JOHN J. FERGUSON, ESQ.
FERGUSON & WILPON

ESTATE ADMINISTRATION/PROBATE

WILLS POWERS OF ATTORNEY LIVING TRUSTS

REAL ESTATE MEDICAL DIRECTIVES/LIVING WILLS

CALL JOHN FERGUSON
301-570-3633

3406 Olandwood Court, Ste. 202, Olney, MD 20832
WE CAN MEET IN YOUR HOME OR OUR OLNEY OFFICE

We Provide Compassionate Urology Care for the Residents of Leisure World.

Chesapeake Urology is conveniently located at 3801 International Drive in Silver Spring, just around the corner from Leisure World.



Richard A. Kurnot, M.D.
General Urology for Men and Women



Bernard J. Rogus, M.D.
General Urology for Men and Women



Cheryl Shih, M.D.
General Urology for Men and Women: English, Mandarin Chinese, Spanish



Anup A. Vora, M.D.
General Urology for Men and Women: English, Hindi, Gujarati, Spanish

Chesapeake
UROLOGY

The most personal care for life's most personal issues.

301-598-9717

chesapeakeurology.com

Prostate, Bladder and Kidney Cancers and Conditions • Kidney Stones • Erectile Dysfunction • Urinary Tract Infections • Pelvic Pain • Bladder Control Conditions • Enlarged Prostate
Female Urinary Incontinence • Pelvic Organ Prolapse • IC/Painful Bladder • Pelvic Pain

Baby Boomers Anticipate Holiday Party

by Beth Leanza

The Club enjoys a holiday party featuring a potluck dinner and band on Saturday, Dec. 2. Bring a dish to share.

The party costs \$5, but members who prefer not to cook can purchase additional food and supplies by paying \$10.

The Club screens a movie in the Clubhouse II auditorium each month, and sometimes go out to dinner and a movie. Members should check their email for details. Baby Boomers had a great final picnic in October with more than 60 people attending.

Mah Jongg

If you already know how to play mah jongg, join the group

on Tuesday or Wednesday at 7 p.m. in Clubhouse II. For information, contact Donna Cope-land at (dc@grandmathegeek.com).

Friday Hikes with Dawn

Many walkers meet up at the walk site, but if you want to carpool, contact Dawn Carlisle at (301-598-7098) by Thursday evening. Always bring water to each hike.

Nov. 10 – Woodend Sanctuary (8940 Jones Mill Rd.) Meet in the parking lot near the gift shop at 1:15 p.m. Bring water. Go through the Connecticut gate and continue south on Connecticut Avenue for five miles. Turn left onto Plyers Mill Road and drive for

364 feet before taking the first right onto Metropolitan Avenue. Turn right onto Stonybrook Drive and continue onto Jones Mill Road for .6 miles. Woodend Sanctuary is on the right.

Nov. 17 – Berma Road, Potomac: (10801 MacArthur Blvd.) Meet in the parking lot across from Old Angler's Inn at 1:15 p.m. Bring water. Go through the Norbeck gate and make a left onto Norbeck Road. Continue on Norbeck Road. Norbeck Road becomes First Street for a short distance and then becomes Wooton Parkway. Follow Wooton Parkway to Falls Road. Turn left onto Falls Road. Falls Road becomes MacArthur Boulevard. Continue onto MacArthur Boulevard until you see The Old Angler's Inn on the left. The Berma Road parking lot is on the right.

Sunday Morning Walks

On Sundays at 8:30 a.m., another group of walkers walks the three-mile loop around Leisure World Boulevard, occasionally leaving Leisure World's premises. They meet up at the corner of Leisure World Boulevard and Arden Court across from Kelmscot Drive. Sometimes they go out for breakfast after the walk.

Weeknight Walks

From Monday to Friday at 5:15 p.m., a few Boomers meet in the Clubhouse I lobby to walk the one-mile around the Broadwalk in Montgomery Mutual. Announcements are not made;

so first-time walkers should introduce themselves.

Volkssport Walks

One Club member belongs to the local American Volkssport Association (AVA) and updates the website with information on various walks.

Some walks are seasonal and can be completed within a given date range, while others are preplanned, group events. Members can get information about them from a local "walk box." You don't have to be a member, but AVA does encourage members with awards.

For more information, visit the Boomer's website and click on "Walks" below the Calendar.

Join the Club

Looking for an enjoyable evening out with other residents? Are you looking for people who like to play board games, go for walks, watch movies and dance to the music of the '50s and '60s?

Then check out the Baby Boomer Club; dues are only \$5. Residents who join now will be paid up for 2018. Residents can join by attending a Club event or mailing checks, \$5 per person, to Club president Pat Leanza at (15111 Glade Dr. 1B). Include your email address, as most Club communication is sent via email.

Residents who don't have email are asked to write "no email" on their check. The Club strongly urges members without email to connect with a member who does have it, so they do not miss out on the fun. The Club keeps its emails limited to local activities members might like.

For more information about membership, call Pat Leanza at (301-598-4569). For more information about the Club, visit its website by searching for "BBCLWMD." The calendar lists Club events and information on various walking opportunities.

Not Getting Emails?

Members who joined but are not receiving the Club's email are asked to contact Beth Leanza at (301-598-4569) or (bethlea12020@gmail.com).



Kitchen & Bath Remodeling

301-598-8400

SERVING LEISURE WORLD SINCE 1988

Cabinetry, countertops, tile, custom carpentry.

Safety First- Tub to Shower Conversions.

Price match guarantee on all projects.



MHIC# 36674



Personal Care Services In The Comfort Of Your Home



- Household chores
- Medication reminding
- Daily living and companionship
- Meal planning, preparation and monitoring of eating habits
- Overseeing activities, such as walking, to minimize the risk of accidents
- Shopping for groceries, with or without client
- Bathing and grooming and general personal hygiene
- Help with planning and making decisions
- Nursing services and many more!

Family Owned & Operated
Serving Montgomery County



Call for a Free Consultation and Assessment • 301.717.2212 • www.bestseniorcare.us

Destruction, Gullible Hunters and Drapery

by Carlos Montorfano

Radha Pillai read “A Last Thrill,” about the Oct. 1 mass-murder attack in Las Vegas. Coincidentally, the next day, Oct. 2 was Mahatma Gandhi’s birthday and the International Day of Non-Violence.

Danuta Montorfano read “Island in Despair,” about the terrible damage done by Hurricane Maria in Puerto Rico, an island she had visited and where she had even worked at one time. Grace Cooper read her poem “Cage,”

about the fog that masters the sea.

Bobbie Troy read some of her short poems, including another of her “She” poems. This one was about a singer who sang as she had never sung before, and of her audience who had no hint that this would be her final concert.

Woody Shields read another chapter from his book, “The Gullible Deer Hunter,” recounting how hunters are vulnerable to exploitation by scammers who try to sell them any kind of product that might increase their chances of

“baggin’ a big buck.”

Verna Denny read the very romantic, true story of how she and her partner first met during a vacation in Nantucket. After their first date, they found out that they lived on the same block, steps away from each other in Manhattan. They celebrate their 40th wedding anniversary this year.

Gladys Blank told the group about the time she decided to replace the drapery shears on her balcony’s large glass sliding door, but found out that the cost was higher than she expected. She got a second

opinion from someone who serendipitously showed her a picture of an oil painting, “Orange Lady.” She liked it so much she asked for a copy and will soon own it.

Lee Hardy read “Prince Indra of Manor Hill,” about a black dog her family adopted that became her best friend and guardian. Jane Hawes read about her first trip to China and the culture shock she experienced there.

Meetings are on the first and third Thursday of the month at 11 a.m. in Clubhouse I. All residents are welcome.

■ LW Apple Club

Are You Updated?

by Ron Masi

Although Apple notifies vendors of non-Apple software and peripherals, there is no guarantee that all vendors have updated their applications to work with the latest OS update.

This may affect the very few users that have older or non-standard software or hardware. If in doubt, visit (<https://roaringapps.com>) or call or visit the product’s site before proceeding.

- The latest updates are:
- iOS devices (iPhone, iPad, or iPod touch): iOS 11.0.3
- Mac (desktop and laptops): MacOS High Sierra 10.3
- Here’s how to know if a device is current or needs updating:

iOS Device:

1. In Settings, tap General > Software Update — where the user is advised if the software is up-to-date. Users who need an update should do a backup first. To complete an update, the device needs to have at least a 50 percent charge. If the device has less, plug it in.

2. Tap Download and Install. The update will then download

to the device. It may take many minutes depending on the user’s network connection and speed. (Have a glass of wine or read the paper.)

3. Once downloaded, the user is asked if he or she wants to “install now.” The user can install now or later. Installation could take up to an hour.

3. If the user is asked to enter his or her passcode, he or she should do so (remember, the passcode is not the user’s Apple password).

4. A message will appear when installation is complete. The user will also receive a short message introduction to the new iOS.

5. The user will be able to use the device as he or she did before without extensive retraining, but will notice a slightly new look.

To learn more about the new iOS, go to the Tips app already on the device to see, “What’s New in iOS 11,” and check back often.

Mac:

Be sure the Mac is backed up before updating. If the device is portable, it must be plugged in.

Go to the App Store and download the High Sierra

Mac Update. Just like the iOS download, it may take many minutes. When the download is complete, the installer will open automatically.

Follow the installation direc-

tions. Be prepared for the installation to take well over an hour. After the update is finished, the user will receive a short introduction to the new OS.

Explore and enjoy.



I WILL HEAR BETTER THIS YEAR

At Hearing HealthCare, Inc., we truly believe that **better hearing leads to a better life.**

Call today to schedule an appointment. 301.637.7238

\$500 OFF

an AGX5, 7, or 9 two-device system. Expires 12/31/17.

COMPLIMENTARY CONSULTATION

Call today! Expires 12/31/17.

 **Hearing HealthCare, Inc.**
Doctors of Audiology
Serving the community since 1996

Wheaton • 3913 Ferrara Dr
Rockville • 2403 Research Blvd, Ste 100

HearingHealthCareInc.com

 AudigyCertified™

Leisure World Club Trips

The next deadline for trip submissions is **Monday, Nov. 6**. The trips listed below are sponsored by Leisure World groups and organizations and not by Eyre Leisure World Travel. These trips are **open to all residents**, not only members of the specific club. For information, contact the person listed with each trip. (Do not contact the Eyre Leisure World Travel or E&R office.) Leisure World clubs and organizations that want to be included in this column must provide a submission to the News by 3 p.m. on the Monday deadline. Due to space limitations, the Leisure World News reserves the right to edit or delete submissions. Email your trip information to lwnews@lwmc.com.

Please Note: Member/Non-Member pricing is at the discretion of the individual clubs.

Dec. 31 New Year's Eve Celebration Show and Dessert

NA'AMAT invites residents to join them in welcoming in the New Year. NA'AMAT starts the celebration by going to Signature Theater in Arlington, Virginia, to see the award-winning musical comedy, "Crazy for You." This musical features some of George and Ira Gershwin's best-loved songs, along with stunning choreography.

Following the performance, the group returns to Clubhouse I for a delicious dessert reception.

The cost is \$105 per person and includes theater tickets, the reception, transportation, all tips and a donation to NA'AMAT. The bus leaves from the parking lot adjacent to the Administration Building at 5:30 p.m. and returns at approximately 10:30 p.m.

NA'AMAT's New Year's Eve celebrations always sell out, so make your reservations early! The reservation deadline is Wednesday, Nov. 15. For further information, call JoAnn at (301-438-0737).

Mar. 22 NEW Harrington Casino in Delaware

Come with the **Going It Alone Club** on a trip to Harrington Casino. At the discretion of the casino, receive \$15 in slot play and a \$7 buffet credit.

The cost is \$25 for Club members and \$32 for non-members, and includes transportation and driver gratuity. The bus departs from Clubhouse II at 10:30 a.m. and returns at approximately 6:45 p.m.

Sign up at Saturday Afternoon Live (SAL) from 1:30-3 p.m. in Clubhouse II. If you have a casino card number, bring it with you at sign up.

No refunds will be made after Saturday, Feb. 24, unless a replacement is made. For more information, call Joe Parker at (301-598-3457) or Sylvia Pachenker at (301-598-5325).

April 8-15 NEW - Bermuda Cruise

Join NA'AMAT on a seven-night cruise to Bermuda on the Carnival Pride, leaving from Baltimore. Enjoy the charm of Bermuda's warm breezes and pink sand beaches!

Cabin prices are: balcony \$1,897 per person, double occupancy; outside \$1,562 per person, double occupancy; inside \$1,472 per person, double occupancy. Pricing includes transportation to/from pier, insurance, gratuities, cruise fare, taxes and fees. Passport required.

Call Jill, Eyre Leisure World Travel, today to reserve your cabin, at (301-598-1599) or (301-854-6600 x 3225). This ship will fill up, so please reserve early.

Questions? Call Trudy Stone at (301-438-0016).

May 22 NEW - Camellia's Sin Tea Parlor and Meadowbrooke Gourds

Join the **Going It Alone Club** for High Tea in Carlisle, Pennsylvania. The afternoon tea includes, salad, scones, petite sandwiches, desserts and a variety of seasonal teas.

Then it's off to Meadowbrooke Gourds to learn the fascinating story behind growing, cleaning and crafting gourds into works of art. On the way home, we stop at Baugher's Farm Market in Westminster, Maryland for a little shopping.

The cost is \$68 for Club members and \$75 for non-members and includes High Tea, admission to Meadowbrooke Gourds, transportation, tax and driver gratuity. The bus departs from Clubhouse II at 10 a.m. and returns at approximately 8 p.m.

Sign up at Saturday Afternoon Live (SAL) from 1:30-3 p.m. in Clubhouse II. No refunds will be made after Saturday, April 21 unless a replacement is made. For more information, call Joe Parker at (301-598-3457) or Sylvia Pachenker at (301-598-5325).

June 4-8 NEW - Cape Cod & the Islands, Massachusetts

Join the **Going It Alone Club** for a five-day, four-night excursion that includes Cape Cod, Martha's Vineyard, plus guided tours of Hyannis, Sandwich, Provincetown and Chatham. Also included are visits to the JFK Museum, the Sandwich Glass Museum and the Eastham Windmill.

The cost is \$460 for Club members and \$467 for non-members, double occupancy (\$135 additional for single occupancy). This includes four breakfasts, four dinners, tour guides, tax and driver gratuity.

A \$200 reservation deposit is due at sign up with the balance due no later than Saturday, March 31. Trip cancellation insurance is available at sign up.

The bus departs from Clubhouse II at 8 a.m. on Monday, June 4.

Sign up at Saturday Afternoon Live (SAL) from 1:30-3 p.m. in Clubhouse II. For more information, call Joe Parker at (301-598-3457) or Sylvia Pachenker at (301-598-5325).

ATTENTION, TRAVELERS!

All Leisure World travelers please note that no group on travel can park more than 12 vehicles overnight/long-term in the Clubhouse II parking lot. Also, parking overnight/long-term is at the owner's own risk.

Clubs, Groups & Organizations In Brief

Clipper Workshop: Recruiting is underway for members who can help assemble clown hand puppets for Holy Cross Hospital. They are used in the pediatric and emergency rooms. No special skills are needed. Some sewing skills are necessary. We need a sewing machine stitcher. Bring a bag lunch. (We will eat in the lunchroom.) We meet every first and third Monday in Clubhouse II from 10 a.m.-2 p.m., or any portion of the time you can devote to making a child smile. We are looking for donations of cotton fabrics, stuffing, thread and iron-on facing. Contact Joan Mahoney at (240-833-2724) or Jane Brinser at (301-438-2599) for further information.

Computer Learning Center: Located in Clubhouse II just down the hall from the E&R office, the Computer Learning Center is operated by The Leisure World Computer Center Inc., a 501(c)(3) non-profit organization. The all-volunteer staff comprises a board of directors, computer room monitors and other volunteers. The center provides residents free training and assistance in the day-to-day use of computers for online research and other personal needs. The center has Mac and Window systems computers as well as color laser printers for printing and scanning. For more information about the Computer Learning Center, please visit (www.computerctr.org) or contact the E&R office in Clubhouse II at (301-598-1320).

Hispanos de Leisure World: We invite all residents who are Hispano-Parlantes to join us in enjoying the activities of this club, including card games and conversations, every Friday at 3 p.m. in Clubhouse I. Once a month, Latin American and Hispanic movies, with English subtitles, are screened at the same location and same time, 3 p.m. Also, the club organizes a Fiesta de La Amistad on a weekend in the spring and a Christmas dinner in December. And we have organized and presented musical shows about once a year in the Clubhouse II auditorium as well. If interested, contact Maria Blanco, club president, at (301-847-9066) or Carlota "Loty" Goldenberg at (301-598-6869).

Jewish Discussion: Hello to all Jewish residents of Leisure World. A discussion group meets on the fourth Sunday of every month (except July and August) at 10:30 a.m. in Clubhouse II. Be prepared for lively discussions about Israel and other topics of Jewish interest. Please give us a try; we think you'll like us.

Knitting Corner: Join us the second and fourth Fridays of each month at The Inter-Faith Chapel from 10 a.m.-noon. Our next meeting is Nov. 10. Bring your knitting and enjoy the conversations. We have patterns and yarn for your project. Yarn donations gratefully accepted. Call Joan at (240-833-2724) if you have any questions.

LW LGBT Alliance: Our group was formed to give members of the LGBT Community a safe and inviting place to come and meet new friends and to get involved in social activities. Our meetings are the third Saturday of every month at noon in Clubhouse II. We welcome everyone; being gay is not a prerequisite. The LW LGBT Alliance strives to provide events and activities to develop strong relationships through education, interaction and fun within our group and with the entire LW community. For additional information and events, email us at (celticwomen1@gmail.com).

Musical Jammers Club: We gather informally once a month with other amateur musicians, singers and lovers of music to sing, play music and have fun – no dues, no meetings, no agendas, no committees. We meet on the second Monday of every month at 10 a.m. in Clubhouse II. All instruments and voices are welcome.

You bring it; we'll sing it. Questions? Call Richard Lederman at (301-598-1132).

Nextdoor.com: A friendly place online to share tips and meet neighbors. We already have a record of success helping make Leisure World even better. Free. Please join our 780 members. Go to (www.nextdoor.com/join) and enter the code QHMXCF.

The Philadelphians: We meet on the first Sunday of the month at 11 a.m. in Clubhouse II by the fireplace. If you were born, raised, went to school or lived in Philly, you are welcome to join us.

The Pittsburgers: Attention Pittsburgers: Potluck on Thursday, Nov. 9, at 6:30 p.m. in the party room at 15101 Interlachen Dr. RSVP to (301-598-2278).

Quilt Group: Come and join our fun group as we work on our individual projects. We now include those interested in all needlework and knitting. We meet the second and fourth Thursdays in the Clubhouse II multipurpose room at 9:30 a.m. If you have any questions, call Clydis Kellough at (301-642-2430). Our next meeting is Thursday, Nov. 9.

Stitchers Group: Needlepoint, cross-stitch and more. If you enjoy stitching or would like to learn, we meet every first and third Thursday, from 10 a.m.-noon, in the Clubhouse II multi-purpose room. Come and share your finished work and enjoy stitching with us while we learn new skills together. Call Audrey at (301-598-4903).

Short Story Group: The Group reads from a collection of short stories and discusses them together. We are currently reading from "The Oxford Book of American Short Stories," 2nd edition, editor Joyce Carol Oates. On Wednesday, Nov. 15, Barbara Levin leads a discussion of "Defender of the Faith" by Philip Roth. On Wednesday, Dec. 6, Kathleen Kerwin leads a discussion of "The Mud Below" by Annie Proulx. The Short Story Group meets at 11 a.m. on the first and third Wednesdays of the month in Clubhouse I. For information, call Beth Leanza at (301-598-4569).

Stamp and Coin Club: Are you a philatelist or a numismatic? Join the Stamp and Coin Club. We meet on the first Thursday of each month at 3 p.m. in Clubhouse I. Members discuss their collections, including first day covers, day of issue programs, yearbooks, coins, medals and more. Stamps are shared for "show-and-tell," and we hold an auction of members' stamps. In addition, a gift certificate from Coins of the Realm in Rockville is awarded as a door prize at each meeting. All residents and non-residents are welcome to attend. Annual dues are \$5. If interested, contact Rita Mastrorocco at (301-814-9196).

Wood Shop Users Group: The wood shop is located on the lower level of Clubhouse I; the entrance to the shop is off Gleneagles Drive. It is open Monday through Friday, 9 a.m.-3 p.m. and Saturday 9 a.m.-noon. An experienced monitor is on duty when the shop is open to assist members with their work and provide instructions in the use of shop equipment. Members are often willing to repair and refinish projects for Leisure World residents. For further information, call (301-598-1308).

Women in the Military: Are you a female who has served in the armed forces? Join us as we shine a light on the role that women play in serving our country. We also strive to promote awareness of the Women's Memorial at Arlington National Cemetery, which celebrates its 20th anniversary in November. We meet every second Wednesday of the month at 10 a.m. in the Terrace Room. Call Barbara Long at (301-438-3427) for more information.



Find Leisure World of Maryland
on facebook at:
[www.facebook.com/
LeisureWorldofMaryland/](http://www.facebook.com/LeisureWorldofMaryland/)



or follow us on Twitter:
[@LeisureWorldMd](https://twitter.com/LeisureWorldMd)

SPORTS, GAMES & Scoreboards

■ 10-Pin Bowling League

Half and Half Pours on the Winnings

by Rita Mastrorocco

As winter approaches the following bad weather rule is in effect: If Montgomery County schools are either closed or on a two-hour delay based on snow or icy conditions, the league does not bowl.

The league is based on handicaps with averages for the bowlers ranging from 69 to 175. Even if you have not bowled in years, come out and join the fun.

The top league standings as of Oct. 20 are: Half and Half in first place; Winners in second place; and Just One More in third place.

Top scores for the week of Oct. 13 are:

- Scratch Game – Half and Half, 619 pins
- Scratch Series – Half and Half, 1777 pins
- Handicap Game – Rolling Rocks, 918 pins

- Handicap Series – Half and Half, 2653 pins
- High Average Men – Chuck Martinez, 179 pins
- Scratch Game Men – Bill Garrett, 227 pins
- Scratch Series Men – Pat Leanza, 594 pins
- Handicap Game Men – Bill Garrett, 285 pins
- Handicap Series Men – Pat Leanza, 747 pins
- High Average Women – Chris Porter, 168 pins
- Scratch Game Women – Chris Porter, 181 pins
- Scratch Series Women – Chris Porter, 515 pins
- Handicap Game Women – Myra Galinn, 247 pins
- Handicap Series Women – Myra Galinn, 694 pins



Top scores for the week of Oct. 20 are:

- Scratch Game – Half and Half, 618 pins
- Scratch Series – Hooks N Curves, 1725 pins
- Handicap Game – Lightnin Strikes, 910 pins
- Handicap Series – Lightnin Strikes, 2630 pins
- High Average Men – Steve Mueller, 175 pins
- Scratch Game Men – Steve Mueller, 204 pins
- Scratch Series Men – Steve Mueller, 540 pins
- Handicap Game Men – Bill Thomas, 265 pins
- Handicap Series Men – Charlie Johnson, 684 pins
- High Average Women –

- Chris Porter, 168 pins
- Scratch Game Women – Chris Porter, 185 pins
- Scratch Series Women – Chris Porter, 496 pins
- Handicap Game Women – Darlene MacDonald, 251 pins
- Handicap Series Women – Darlene MacDonald, 712 pins

You do not need to be a good bowler to join. Come and join us for fellowship, fun and easy exercise. There is no long-term commitment.

The league bowls every Friday morning with practice starting at 9:20 a.m. at Bowl America, 1101 Clopper Rd. in Gaithersburg.

The cost for the three games of bowling, the use of bowling shoes and balls, and unlimited cups of coffee is only \$10.

If you are interested in joining, please call Rita at (301-814-9196).

■ Golf Club

Golfers Capture Second and Third at MISGA Competition

by Rita Molyneaux

The Golf Club's two teams, led by Pro Shop staff and the Club's best golfers in each handicap category, won second and third places in a field of 17 teams at Bretton Woods on Oct. 11.

This annual event brings together the professionals and MISGA players from the eight Division IV golf clubs. The purpose is to recognize and show appreciation to the professionals for their support of MISGA.

Leisure World's Golf Club has been a MISGA charter member for more than 30 years. Leisure World was one of 12 charter members when MISGA was founded in 1976.



■ Golf Club

Golf Results

Compiled by Rita Molyneaux

Oct. 10, 2017

9-Hole Results

Step Aside Scramble

- Jenny Wilson, Ursula Costa, Carol Lee Simms, Lois Kutun, 42
- Nedra Duffy, Lois Falck, Janet Danziger, Pat Weingart, 43

Oct. 12, 2017

18-Hole Ladies

Best Net Ball Of Two

- K.C. Choi, Pam Mulcahy, 67
- Mary Ko, Susan Kim, 68
- Christa Storm, Ursula Costa, 69

Oct. 14, 2017

MISGA at Hobbit's Glen

Two Best Balls

- Semoon Chang team, 127
- Doug Allston/Jim Flanagan team, 128

Oct. 17, 2017

9-Hole Ladies

Low Net and Low Putts Tournament

Low Net

- Christine Petersen, 33
- Ruth Cougnet, 36
- Connie Park, 37

Low Putts

- (tie) Kazue Waller, Kay Heier, Ursula Costa, 17

Oct. 19, 2017

18-Hole Ladies

Low Net and Low Gross

Low Net

- Adrienne Tobin, 73
- Pam Mulcahy, 75
- Susan Kim, 77

Low Gross

- Christa Storm, 91
- K.C. Choi, 102
- Kazue Waller, 107

Chess Devotion Is More Than Skin-Deep

by Bernie Ascher

People can't buy kangaroo leather shoes in California, even though Australian kangaroos are no longer on the endangered species list.

The state first prohibited the sale of kangaroo products in 1971, a year after banning products made from 23 other animals, including polar bears, zebras, whales, dolphins and elephants.

Kangaroo-skin shoes are preferred by soccer players because of their flexibility, mobility, and comfort. The shoes, such as Adidas Predator, generally sell at higher prices than ordinary soccer shoes – about \$200 a pair.

In 2003, a British-based animal-rights group with an office in Davis, California, called VIVA! (Vegetarians' International Voice for Animals), challenged Adidas, arguing that the California ban was valid because states have the power to enact stronger protections for wildlife than the federal government.

The group argued that kangaroos are slaughtered cruelly, and millions of kangaroos are killed every year in what the group said "is widely regarded as the largest wildlife massacre on the planet."

A San Francisco Superior Court judge and the appeals court ruled in favor of Adidas in 2006, concluding that the law conflicted with a federal policy to resume imports in 1981 as a result of Australia's implementation of a program managing its kangaroo population.

In 2007, the California Supreme Court, however, reversed the decision, thus upholding the law.

Despite the court decision, California's legislature enacted a moratorium in 2007, which was scheduled to expire at the end of 2015. Efforts by California businesses to remove the ban permanently failed, allowing the ban to be reinstated on Jan. 1, 2016.

Nationally, the U.S. Fish and Wildlife Service (USFWS) originally banned imports of kangaroo products in 1974, but allowed imports to resume

in 1981 because the kangaroo population had increased to 35 million, and Australia had imposed hunting quotas.

In 1995, USFWS delisted kangaroos due to Australia's kangaroo population management program. The International Union for Conservation in Nature, an international organization that monitors endangered species worldwide, has ruled that kangaroos are not threatened with extinction and classifies them in a category "of least concern."

Under Australia's commercial harvest program, there are no kangaroo farms. All kangaroos are killed at night in the wild by licensed marksmen who follow a federal "Code of Practice for the Humane Shooting of Kangaroos," which requires a single bullet to the head.

The number killed each year for meat and skins is subject to quota limits, generally 10 percent of the population or roughly two million per year. The population of the harvest area averages

about 25 million, but has been as high as 50 million in some years. Despite these harvests, the kangaroo population continues to grow. Some parts of Australia are overrun by kangaroos, which are regarded as pests in rural areas.

The kangaroo industry contributes to Australia's exports and overall economy with production valued at \$174 million in 2014, generating 4,000 direct and indirect jobs, 2,000 of which are in the processing and transport sector, in addition to allied jobs in government. Kangaroos also are recognized for their appeal to tourists.

Chess players do not need to wear kangaroo leather shoes to play their game. In the chess game on this page, Black's King is in trouble on all sides, but it is Black's turn to move. What is Black's best move?



The answer follows this reminder that the Chess Club plays Monday, Wednesday and Friday from 1-4 p.m. in Clubhouse II. For further information, call President Bernie Ascher at (301-598-8577).

ANSWER: Black's Queen moves to e1. Checkmate!

So, do not wait for a hunting license. Do not wait for kangaroo shoes. Do not wait for an end to California's ban. Play chess now!

“Fall” in Love

Paulette Tievy

LW Specialist
Senior Real Estate Specialist

Direct 301-651-3082
Office 301-681-0550
www.myhomesdb.com/paulette

It's not hard to “Fall” in love with this fabulous community featuring a variety of homes and amenities to fit everyone's needs.

I have properties for every budget starting with garden apartments for under \$100,000 to a single family home for over \$600,000. There are many choices in between including 1, 2, and 3 bedroom high rise and mid-rise condos, and patio homes with garages.

Let me show you all LW has to offer.

**If you have a “burning” Real Estate question,
I have the answer. Call me today!**

Listing & Selling In LW Since 1989

■ Tuesday and Friday Duplicate Bridge

Compiled by Jerry Miller

For Tuesday games, Flight A includes all players. Flight B includes only ACBL member pairs, each with less than 1,000 master points.

Tuesday, Oct. 10, 2017

The Richardson Cup Tournament

North-South

Flight A

1. Marlys Moholt – Hanna Schepps
2. Saul Penn – Lewis Gold
3. Lillian Taylor – Leonard Taylor
4. Ann Ruth Volin – Nancy Gordon
5. Marcia Fletcher – Betti Goodman

East-West

Flight A

1. Aaron Navarro – Sue Swift
2. Doug Brasse – Merrill Stern
3. Barbara Summers – James Summers Jr
4. Jerry Miller – Gerald Lerner
5. James Cowie – Stephan Billstein

Flight B

1. Lillian Taylor – Leonard Taylor
2. Marcia Fletcher – Betti Goodman

Flight B

1. Doug Brasse – Merrill Stern
2. James Cowie – Stephan Billstein

Friday, Oct. 13, 2017

North-South

1. Marilyn Rubinstein – Stan Rosen
2. Diane Keiper – Patti Anschutz
3. Bernice Felix – Mel Schloss

East-West

1. Aaron Navarro – Judith Perrier
2. Mark Lavine – Saul Penn
3. (tie) Steve Billstein – Jim Cowie (tie) Sue Swift – Susan Weiss

Tuesday, Oct. 17, 2017

North-South

Flight A

1. Ephraim Salins – Bernice Felix
2. Ann Ruth Volin – Lea Rochkind
3. James Summers Jr – Barbara Summers
4. Marlys Moholt – Aaron Navarro
5. Alfred Caponiti – John Ryan

East-West

Flight A

1. James Wisman – Howard Tash
2. Liz Ferraro – Alan Ferraro
3. Sandra Jacobs – Robert Catlett
4. Susan Weiss – Sue Swift
5. Betty Hollrah – Ann Parrott

Flight B

2. Rosmarie Sutor – Thomas Leahy

Flight B

1. Liz Ferraro – Alan Ferraro
2. Sandra Jacobs – Robert Catlett

Friday, Oct. 20, 2017

North-South

1. Arthur Podolsky – Lewis Gold
2. Diane Keiper – Ephraim Salins
3. Roz Dixon – Victor Stewart
4. Leonard Taylor – Lillian Taylor

East-West

1. Aaron Navarro – Judith Perrier
2. Howard Brewer – Betti Goodman
3. Susan Weiss – Mildred Lieder
4. Bernice Felix – Nancy Gordon

■ Wednesday Night Chicago Bridge

Compiled by Abigail Murton

Oct. 11, 2017

1. Dorothy Hurley, Dottie Donnelly, 4,780
2. Virginia Pace, Joanne Bland, 4,680
3. Anna Pappas, Bob Bridgeman, 4,400
4. Leloy Cottrell, Joan Joyce, 4,120

Oct. 25, 2017

1. Ann Boland, Joe Boland, 4,570
2. Anna Pappas, Bob Bridgeman, 3,630
3. (tie) Abigail Murton, Doug Brasse; Bruce McKay, Jack Looney, 3,440

■ Thursday Afternoon Ladies Bridge

Compiled by Jackie Harrell

Oct. 12, 2017

1. Jo Vicenzi, 6,360
2. Jackie Harrell, 3,660
3. Bernice Davis, 3,450

Oct. 19, 2017

1. Vicky Shaz, 3,750
2. Bernice Star, 3,040
3. Jackie Harrell, 2,940

■ Friday Bridge

Compiled by Betti Goodman

Oct. 13, 2017

1. Bill Cave, 2,830
2. Shirley Rosenhaft, 2,670
3. Jerry Weiss, 2,370
4. Barbara Marcus, 2,350

Oct. 20, 2017

1. Jerry Feldman, 3,670
2. Leonard Bosin, 2,950
3. Irwin Bauman, 2,750
4. Helene Kurtzman, 2,060

■ Duplicate Bridge Club

Nov. 6: Newcomer Duplicate Bridge Meeting

by Jerry Miller

The next meeting for newcomer duplicate bridge, sponsored by the Duplicate Bridge Club, is on Monday, Nov. 6, at 6:45 p.m. in Clubhouse I.

In duplicate bridge, players hold the same hands, so skill, rather than luck, is emphasized. The newcomer games offer experienced duplicate players as mentors.

Mentors provide a printout of the hands played at the end of the game, so players may review the hands they played without having to rely on memory.

A minimum of 20 persons

comprising five tables is required to have a successful game, and justifies the time and effort required to prepare and supervise the game. Members are encouraged to invite their bridge-playing friends to ensure the continuation of these games.

Pairs are preferred, but singles are matched up when possible. A charge of \$2 per person is collected at each session.

To aid in planning and forming partnerships if necessary, please RSVP by Sunday, Nov. 5, to Aaron Navarro at (abn123@netzero.com) or Nadyne Cheary at (slamfan105@aol.com).

LEISURE WORLD®

**55+ "Resort" Community
18 Hole Golf Course**

Resident \$ 800 Annual Dues (No Green Fees)

Non-Resident \$ 900 Annual Dues (No Green Fees)

"Country Club Feel"



2017 To-Date - Oct 10th

Sold: 18

Ratified: 2

Listings: 14

**Please put my Winning Strategies to work for you and your
Friends, Neighbors or Relatives**

Your Referrals are greatly Appreciated



Douglas Brasse
Cell: (301) 448-8708
dbrasse@weichert.com
Aspen Hill/ Leisure World Plaza
3816 International Drive
Silver Spring, MD 20906
Office Fax: (301) 598-9325
MAIN OFFICE: (301) 681-0550

Office Fax: (301) 598-9325
MAIN OFFICE: (301) 681-0550
doughbrasse.com



Authorized Leisure World® Specialist

Leisure World® is a registered trademark owned by RRLH, Inc.
Doug Brasse is authorized by RRLH, Inc. under license to use the
Leisure World® service trademark

Leisure World News

Sports, Games & Scoreboards

Bid Whist: Do you know what Sport the Kiddy, Boston Time, Rise and Fly all mean? If you like the game Bid Whist and would like to play one day per week, contact Jessie at (314-374-4501).

Bridge:

- **Tuesday and Friday Duplicate Bridge** games are at 7 p.m. in Clubhouse I. New players with partners are welcome. Have fun. Win masterpoints. Questions? Call Nadyne at (301-598-5677).

- The **Wednesday Night Chicago Bridge Group** is looking for new members. The group meets every Wednesday in Clubhouse I. Play begins promptly at 6:45 p.m. Bring a partner and be ready for a few hours of friendly games. Questions? Call Doug at (301-448-8708).

- **Men's Bridge** seeks players. We meet Mondays and Thursdays at 12:30 p.m. in Clubhouse II. No partner needed. Please, no beginners.

- **Thursday Ladies Bridge** welcomes more card players. If interested, call Jackie Harrell at (301-598-4341).

Cribbage: We meet for 150 minutes of competitive fellowship Thursdays at 9:30 a.m. in Clubhouse II. We have cards and cribbage boards, and would be pleased to teach you the game. It is a mixture of rummy and pinochle and is pure fun. (We do not even keep score.) For more information, call George at (301-598-9747) or Bill at (301-598-7270). We look forward to seeing you.

Pinochle Players: If you enjoy pinochle, join us at Clubhouse II on Monday evenings, 6:30-8:30 p.m. Call us at (301-775-7238) or (301-598-7064).

Poker:

- A few poker game openings are available at the Greens, Thursdays 7-10 p.m. No prior experience necessary. If interested, call Marcel at (240-486-6205).

- **Men's Poker** is seeking new members. Play is daily, beginning around 9 a.m. in the Game Room in Clubhouse II.

- **Poker players wanted** for all variations of poker, with or without wild cards. Come by Clubhouse II Tuesdays and Thursdays at 7:15 p.m. and play until 10 p.m. Spend an enjoyable night with a bunch of good people. Call Andy at (240-558-4787).

Jigsaw Puzzle: There is a jigsaw puzzle table in the Clubhouse II lobby. Feel free, at your leisure, to work on it.

Scrabble: Please join us at Clubhouse II on Tuesdays at 12:30 p.m. for a game of Scrabble. Boards are available. Call Arlyne at (301-438-7442) if you are interested in playing.

Duckpin Bowling: Join us for the Duckpin Mixed Bowling League Mondays at 12:30 p.m. at White Oak Bowling Lanes (11207 New Hampshire Ave., Silver Spring). We need bowlers of all skill levels and will welcome you into our enthusiastic group. We carpool regularly, so non-drivers need not stay away. Call Grace White at (301-438-7892) or Flora Wolf at (301-598-5807) to join as a substitute or regular bowler.

Indoor Pool Volleyball: Experienced players are welcome to join a competitive game in the social pool at Clubhouse II on Mondays and Thursdays at 6 p.m. Basic volleyball skills are required. For beginners, social games are Wednesdays, Fridays and Saturdays at 3 p.m. If you don't have a yearly indoor pool pass, a \$3 ticket good for one pool session may be purchased at the Clubhouse II E&R office. Email Laurie Burdick at (lgburdick@aol.com).

GOLF MEMBERSHIP RENEWALS

Members of the Golf Course are reminded to stop by the Pro Shop to renew their membership for the 2018 season, which begins Monday, Jan. 1.

Non-member residents can still play on Leisure World's 18-hole regulation golf course or practice their swing on the range behind the Pro Shop. Daily greens fees for nine and 18 holes are \$15 and \$22, respectively, for residents; guest fees are \$18 and \$25.

Daily range fees are \$5 for a small bucket of balls, and \$7 for a large bucket.

A Dementia Diagnosis?! What Now?

A Free Dementia Education Seminar

Thursday, November 9, 2017
10:30 am to 11:30 am

Laurel-Beltsville Senior Activity Center
7120 Contee Road • Laurel, MD 20707

RSVP by calling (301) 847-3051 or e-mailing
SilverSpring@arden-courts.com



Guest Speaker
Wendy Johnson, M.S., CSA

Owner, **Senior Helpers**
Care and comfort at a moment's notice.

Volunteer, The Alzheimer's Association

Have you or a loved one just recently been diagnosed with dementia and don't know where to turn? You are not alone in this journey. Join us to discover where you can turn for support you may need and available community resources to help you in your journey.



Arden Courts
Memory Care Community



CLASSES & Seminars

Sign-up will be taken for newly advertised classes beginning on the Tuesday after the date of the edition of Leisure World News in which it appears. All sign ups begin at 8:30 a.m. in either Clubhouse I or Clubhouse II as noted in the class description. Residents can register for themselves and two other residents. **Please bring your Leisure World ID.**

If required enrollment is not met five days prior to the start date, the class will be cancelled.

*****Please note fees for non-residents: add \$10 for 1-6 session classes and \$20 for classes of 7 or more sessions.*****

Payment can be made by check or credit card (MasterCard, VISA or Discover); no cash is accepted. Checks *must* be made payable to Leisure World of Maryland Corp. Please sign up in advance of the starting date of the class since instructors need to know how many will participate. **Note: Registration will not be accepted nor refunds issued after the completion of two sessions!**

Leisure World does not discriminate on the basis of race, color, national or ethnic origin in admission policies, education policies or programs.

EXERCISE

NEW – Chair Yoga with Robin, Monday after-noon:

Age well. Prevent or diminish the chronic degenerative disease processes that frequently accompany aging. Gentle, yet effective, movements done while sitting in a chair. Increase joint mobility, balance, flexibility, strength, tone, circulation of blood and lymph, and improve breathing. Optional standing balance exercises included. Relaxing and fun! Mindfulness training introduced and basic holistic lifestyle habits discussed.

Instructor Robin M. Hartman, C-IAYT, CHHC, RYT, PTA, is licensed to perform physical therapy in the state of Maryland. She is also a certified holistic health coach, registered yoga teacher, and certified yoga therapist. She will answer questions after class or can be reached at (240-350-8820).

Class meets Wednesdays, Nov. 29-Jan. 24, 2018 (no class Dec. 27), 2-3 p.m. **Fee: \$100. Register at Clubhouse II.**

NEW – Move to the Beat, Evenings: This class is for those who do not like to exercise – but, as the doctors tell you, you have to keep moving. So grab a friend and let's have fun as we move by walking, stretching and

dancing to music from the 40s on. (Singing along is allowed!)

All you have to do is follow Gerry as she leads you through your moves. Your moves are a little ballet, a little jazz, a little salsa, and more. Remember, your moves should always be done at a pace that is comfortable for you.

Sign up now for this fun, no pressure class. For more information, call Gerry at (301-438-7452). Class meets Tuesdays, Dec. 5-Jan. 16, (no class Dec. 26) 6:15-7 p.m. **Fee: \$39. Register at Clubhouse II.**

NEW – Stretch, Tone and Strength Training for the Active Adult (9:15 a.m.):

Join our fun exercise class that utilizes a variety of equipment for the active adult. This dynamic strength-training class will develop a body instilled with power and one that can move with ease and confidence. Get stronger, steadier, and more balanced as you develop new body awareness, flexibility and control of “usable strength.”

Weights, bands, and balls are provided; and a mat is recommended for some floor work. Modification can be made for the individual exerciser and all are welcome to join in the fun. The instructor is Linda Ginsburg.

Class meets Mondays,

Nov. 20-Jan. 15, 2018 and/or Thursdays, Nov. 30-Jan. 18, 2018 (no class Nov. 23 or Dec. 25), 9:15-10:15 a.m. **Fee: \$55, one day per week, \$85, two days. Register at Clubhouse I.**

NEW – New Students Only - Stretch, Tone and Strength Training for the Active Adult (10:30 a.m.):

The early morning class is filling up! This class is for new students who want to join a fun exercise class that utilizes a variety of equipment for the active adult. This dynamic strength-training class will develop a body instilled with power and one that can move with ease and confidence. Get stronger, steadier, and more balanced as you develop new body awareness, flexibility and control of “usable strength.”

Weights, bands, and balls are provided; and a mat is recommended for some floor work. Modification can be made for the individual exerciser and all are welcome to join in the fun. The instructor is Linda Ginsburg.

Class meets Mondays, Nov. 20-Jan. 15, 2018 and/or Thursdays, Nov. 30-Jan. 18, 2018 (no class Nov. 23 or Dec. 25), 10:30-11:30 a.m. **Fee: \$55, one day per week, \$85, two days. Register at Clubhouse I.**

Ba Duan: This is the world's oldest exercise for seniors and those who need to restore a normal, optimum state of health. Participants will learn to combine joint movement and breathing to improve balance and to augment core strength.

Limited enrollment. Class meets Mondays, Nov. 6-Jan. 22, 2018 (no class Dec. 25 or Jan. 1), 4-5 p.m. **Fee: \$15. Register at Clubhouse II.**

Argentine Tango: In this class, led by Julia Elena, director of Caminito Amigo, participants learn the fundamentals of Argentine tango. While primarily for begin-

ners, the class is also open to those who want to improve their basic elements of Argentine tango.

Topics include the embrace, communication, and walking with style and musicality.

No partner is required. Dancing or leather soled shoes are preferred.

Class meets Thursdays, Nov. 16-Dec. 28 (no class Nov. 23), 3-4 p.m. **Fee: \$50. Register at Clubhouse I.**

Senior Sneakers: Get up and go with a safe, heart-healthy cardio workout that is gentle on the joints. The workout includes easy-to-follow low-impact moves and upper-body strength training. Have fun and move to the music through a variety of exercises designed to increase your cardio fitness level, strength, range of movement, and activities for daily living. Bring your hand-held weights and work at your own pace.

Class meets Mondays (with Shirley), Nov. 13-Dec. 18, and Thursdays (with Sue), Nov. 9-Dec. 21 (no class Nov. 23), 9-9:45 a.m. You can take the class on Mondays or Thursdays, or sign up for both days. **Fee: \$36, one day per week; \$60 for both days. Register at Clubhouse II.**

Mild Exercise with Shirley: All exercises, seated or standing, are led by instructor Shirley Lloyd.

Class meets Tuesdays, Nov. 14-Dec. 19, and Wednesdays, Nov. 8-Dec. 20, 11-11:45 a.m. You can take the class on Tuesdays or Wednesdays, or sign up for both days. **Fee: \$36, one day per week; \$60 for both days. Register at Clubhouse II.**

WATER EXERCISE

Water Exercise with Nancy: Participants will gain strength, stamina and tone from this cardio class. Dumbbells are used, although they are not required, and are available for purchase from the instructor.

Class meets Tuesdays, Nov. 14-Dec. 19, and Thursdays, Nov. 9-Dec. 21 (no class Nov. 23), 11 a.m.-noon. You can take the class on Tuesdays or Thursdays, or sign up for both days. **Fee: \$36, one day per week; \$60 for both days. Register at Clubhouse II.**

Non-impact Fusion with Beth: This class is held in the round leisure pool (warm water). Dance, yoga poses, and cardio movements are all fused together to give students an awesome, fun class. Participants will improve their posture, balance, flexibility and muscle strength.

Class meets Tuesdays, Nov. 14-Dec. 19, and Thursdays, Nov. 9-Dec. 21 (no class Nov. 23), 1-2 p.m. You can take the class on Tuesdays or Thursdays, or sign up for both days. **Fee: \$36, one day per week; \$60 for both days. Register at Clubhouse II.**

Aqua Fit with Shirley: This unique class blends the best of both worlds using water aerobics and yoga. Water aerobics is done in

the lap pool for 30 minutes, focusing on cardio and strength. The class then moves to the social warm water pool and finishes up with yoga stretches that focus on balance and posture.

Class meets Wednesdays, Nov. 8-Dec. 20 (no class Nov. 22), 1-2 p.m. **Fee: \$36, 1 day per week; \$60, when taken with one day of another water class. Register at Clubhouse II.**

Entrance Gates' Telephone Numbers and Hours of Operation

Open 24 hours

Main Gate (Georgia Ave.)
301-598-1044

Open 6 a.m. – 9:55 p.m.

Norbeck Gate
301-598-1066

Connecticut Ave. Gate
301-598-1022



*Providing Private Duty Nursing Care...
generation to generation*

(301) 890-7575
3508 Greencastle Road
Burtonsville, MD 20866-1940

A1ActionNursingCare.com



The painting & flooring specialists

MHIC License # 108701

We understand that trust isn't given, it's earned.

Testimonial:

"Lorraine, your team did a really wonderful job! They were so nice & professional too."

Charlene C. Bassett Lane

Woman & Family Owned



Lorraine Olavarria Pendleton

301-641-0718

Our Leisure World clients love us!



My daughter Chloe and my grandmother who lived in Leisure World for over 2 decades

The Karen Rollings Team



Karen Rollings



Kathy Workman



Sherry Felice

301-924-8200

www.TheKarenRollingsTeam.com

BH
HS
BERKSHIRE HATHAWAY | PenFed Realty
HomeServices

3410 N High St
Olney, MD 20832
301-260-7700



Recent Solds "Around the World"!

Address	Subdivision	Type	Beds	Baths	Asked	Got	Subsidy
2901 LEISURE WORLD BLVD #210	CREEKSIDE	Garden 1-4 Floors	2	2	\$442,000	\$427,500	\$0
3310 LEISURE WORLD BLVD #6-809	FAIRWAYS NORTH	Hi-Rise 9+ Floors	2	2	\$259,999	\$239,999	\$0
3310 LEISURE WORLD BLVD #6-418	FAIRWAYS NORTH	Hi-Rise 9+ Floors	2	2	\$159,000	\$152,000	\$500
3330 LEISURE WORLD BLVD #5-110	FAIRWAYS SOUTH	Hi-Rise 9+ Floors	1	1.5	\$129,000	\$129,000	\$0
3330 LEISURE WORLD BLVD #5-206	FAIRWAYS SOUTH	Hi-Rise 9+ Floors	2	2	\$259,000	\$259,000	\$2,590
3330 LEISURE WORLD BLVD #5-212	FAIRWAYS SOUTH	Hi-Rise 9+ Floors	2	2	\$149,900	\$147,000	\$0
15100 INTERLACHEN DR #4-302	LEISURE WORLD	Hi-Rise 9+ Floors	1	1	\$117,000	\$115,000	\$0
3632 GLENEAGLES DR #8-2E	LEISURE WORLD	Garden 1-4 Floors	1	1	\$67,000	\$65,000	\$0
15520 PRINCE FREDERICK WAY #119-A	LEISURE WORLD	Detached	2	2	\$349,000	\$349,000	\$4,000
3640 GLENEAGLES DR #10-2A	MONTGOMERY MUTUAL COOP	Garden 1-4 Floors	1	1	\$67,000	\$67,000	\$0
3551 LEISURE WLD BLVD S #25-1E	MONTGOMERY MUTUAL COOP	Garden 1-4 Floors	2	1	\$112,500	\$110,000	\$0
3100 LEISURE WORLD BLVD #104	OVERLOOK	Hi-Rise 9+ Floors	3	2	\$380,000	\$380,000	\$10,000
15004 CANDOVER CT #278D	ROSSMOOR MUTUAL #12	Patio Home	2	2	\$149,999	\$144,999	\$4,000
15111 GLADE DR #12-3A	ROSSMOOR MUTUAL #14	Garden 1-4 Floors	3	2	\$240,000	\$245,000	\$0
3213 LEISURE WORLD BLVD #101-1D	ROSSMOOR MUTUAL #5	Garden 1-4 Floors	2	2	\$149,900	\$149,900	\$0
3740 LEISURE WORLD BLVD #6A-E	ROSSMOOR MUTUAL #6A	Other	1	1	\$94,900	\$85,600	\$1,500
15101 INTERLACHEN DR #1-811	THE GREENS	Hi-Rise 9+ Floors	1	1	\$135,000	\$135,000	\$1,500
15100 INTERLACHEN DR #4-512	THE GREENS	Hi-Rise 9+ Floors	2	2	\$184,900	\$175,000	\$5,800
15115 INTERLACHEN DR #3-312	THE GREENS	Hi-Rise 9+ Floors	2	2	\$198,500	\$189,999	\$0
15101 INTERLACHEN DR #1-926	THE GREENS	Hi-Rise 9+ Floors	2	2	\$216,000	\$203,000	\$0
3005 LEISURE WORLD BLVD #319	TURNBERRY COURTS	Hi-Rise 9+ Floors	2	2	\$260,000	\$255,000	\$0
14805 PENNFIELD CIR #303	VILLA CORTESE	Garden 1-4 Floors	3	2.5	\$350,000	\$352,000	\$2,500



FOR SALE!!!

15100 Interlachen Drive, #126

2 Bedroom, 2 Full Bath condo with stunning views of the golf course!!



UNDER CONTRACT!!!

15300 Beaverbrook Court, #3H

Our buyers found the perfect new place to call home! Call us TODAY to see how we can help you!



FOR SALE!!!

3480 Gleneagles Dr, #79-C

Two story townhome in the best location! Features 2 bedrooms and lovely patio!



MORTGAGE LOAN OFFICER
Office (240) 403-1972
skeenum@monarchmortgage.com
600 Jefferson Plaza Suite 400
Rockville, MD 20852
NMLSR # 459670



Monarch is proud to have been named "5-Star Superior Banking Institution"

Scott Keenum

- ✓ Resident of Leisure World & represented Leisure World at the Maryland Senior Olympics winning a Silver Medal in Pickleball
- ✓ U.S. Army Veteran
- ✓ 30 Years of Experience in the Mortgage Industry



Need New Carpet?

Serving Montgomery County for 30 years! We are the company for all your flooring needs. Carpeting, Hardwood, Laminate, Ceramic, Marble, Commercial, Residential. We do it all! We carry major brand names in carpeting and hard surface flooring.

Trust our experience and knowledge of the industry.

301-924-7331

18167 Village Center Drive
Olney, MD 20832
(in the Olney Village Center)

www.carpetandvacuumexpo.com

**CARPET & VACUUM
EXPO**

**\$100
off installation!
301-924-7331**

only for purchases over \$1000. Offer not valid with any other offers.

CALENDAR *of Events*

Friday, November 3

Clubhouse I

9:00 a.m. Flu Clinic
12:15 p.m. Kiwanis Club
1:30 p.m. Any Level Watercolor Class
3:00 p.m. Hispanos de LW
7:00 p.m. Friday Duplicate Bridge

Clubhouse II

1:00 p.m. Ping Pong Club
1:00 p.m. Chess Club
1:00 p.m. Zumba Gold Class
1:00 p.m. Friday Bridge
3:00 p.m. Tai Chi for Essential Tremor Class

Saturday, November 4

Clubhouse I

9:00 a.m. Gentle Yoga Class
10:00 a.m. Open Art Studio
10:00 a.m. American Needlepoint Guild Meeting

Clubhouse II

9:15 a.m. JRLW Services
2:00 p.m. Going It Alone Club: Social
7:00 p.m. LW Chorale Performance

Sunday, November 5

Clubhouse I

Have a Wonderful Day

Clubhouse II

2:30 p.m. Fireside Forum: The FDA and the Safety of Our Food Supply
6:30 p.m. Baby Boomers: Game Night

Monday, November 6

Clubhouse I

9:15 a.m. Stretch Tone & Strength Training Class
10:30 a.m. Beginner Stretch & Tone Class
1:00 p.m. Paintbrush & Knife Class
1:00 p.m. CLL General Meeting
1:30 p.m. LW Chorale
7:00 p.m. Bingo

Clubhouse II

10:30 a.m. Zumba Gold Class
11:00 a.m. Chair Yoga Class
12:30 p.m. Men's Bridge
1:00 p.m. Chess Club Class
2:00 p.m. Chair Yoga Class
2:00 p.m. Line Dance Class
3:00 p.m. Line Dance Class
4:00 p.m. Ba Duan Class

Tuesday, November 7

Clubhouse I

9:00 a.m. Blood Pressure Testing
9:30 a.m. Any Medium Art Class
10:00 a.m. Beginner Conversational Spanish Class
11:00 a.m. En Avant! French in Action Class
11:30 a.m. Ladies Golf Lunch
1:00 p.m. Watercolor Techniques Class
2:00 p.m. Book Club Network
5:00 p.m. Lawn Bowls Club
7:00 p.m. Duplicate Bridge
7:00 p.m. Trivia Group

Clubhouse II

9:30 a.m. Beginner/Advanced Tai Chi Class
12:30 p.m. Scrabble Group
1:30 p.m. Comedy & Humor Club
6:15 p.m. Move to the Beat Class

Wednesday, November 8

Clubhouse I

9:00 a.m. Gentle Yoga Class
10:00 a.m. Express Yourself Art Class
10:00 a.m. Supervised Bridge Class

10:00 a.m. American Presidency Class

10:15 a.m. League of Women Voters

1:00 p.m. Diabetes Prevention Class

1:00 p.m. Oils & Acrylics Class

1:00 p.m. Low Vision Support Group

1:30 p.m. Patients Rights Council

2:00 p.m. LW Green

3:00 p.m. Pilates, Stretch & Barre Class

6:45 p.m. Chicago Bridge

Clubhouse II

11:00 a.m. Mild Exercise Class

1:00 p.m. Chess Club

1:00 p.m. Ping Pong Club

1:00 p.m. Aqua Fit Class

2:00 p.m. Chair Yoga Class

4:00 p.m. Move it or Lose It Class

7:00 p.m. Starvation Army Band Performance

7:00 p.m. Lapidary Club: "Morocco: A Fossil Collector's Paradise"

Thursday, November 9

Clubhouse I

9:15 a.m. Stretch & Tone Class
10:00 a.m. Painting for Everyone Class
10:30 a.m. Exploring Ultra-Orthodox Judaism Class
10:30 a.m. Beginner Stretch & Tone Class
12:30 p.m. Ladies Bridge
1:00 p.m. Oils & Acrylics Class
2:00 p.m. Book Club Network
2:00 p.m. Economics & Politics in the Age of Trump Class
5:00 p.m. Lawn Bowls Club
7:00 p.m. Democratic Club

Clubhouse II

9:30 a.m. Beginner/Advanced Tai Chi Class
9:30 a.m. Quilters Group
11:00 a.m. Water Exercise Class
11:00 a.m. Mild Exercise Class
12:30 p.m. Men's Bridge
1:00 p.m. Non-impact Fusion Water Class
1:30 p.m. JRLW: Movie "Above and Beyond"
2:00 p.m. Improving Your Digital Photographs Class
4:00 p.m. Model Railroad Club

Friday, November 10

Clubhouse I

1:30 p.m. Any Level Watercolor Class
3:00 p.m. Hispanos de LW
6:00 p.m. Café AIM: Sharón Clark
7:00 p.m. Friday Duplicate Bridge

Clubhouse II

10:00 a.m. Chinese Club
1:00 p.m. Ping Pong Club
1:00 p.m. Chess Club
1:00 p.m. Friday Bridge

Saturday, November 11

Clubhouse I

9:00 a.m. Gentle Yoga Class
10:00 a.m. Open Art Studio
11:00 a.m. Veterans Day Luncheon

Clubhouse II

9:15 a.m. Shabbat Services
2:00 p.m. Going It Alone Club: Bingo
6:30 p.m. Baby Boomers: Movie

Sunday, November 12

Clubhouse I

10:15 a.m. Jewish War Vets: Brunch with Rep. Jamie Raskin

Dial 301-598-1313
for recorded Daily Events

Meetings of the LWCC Board of Directors, Executive Committee and Advisory Committees

Budget and Finance

Nov. 15, 10:00 a.m., Clubhouse II

Communications

Nov. 16, 10:00 a.m., Clubhouse I

Community Planning

Nov. 13, 9:30 a.m., Clubhouse I

Education and Recreation

Nov. 7, 9:30 a.m., Clubhouse II

Energy

Nov. 21, 9:30 a.m., Clubhouse I

Golf and Greens

Nov. 3, 9:30 a.m., Clubhouse I

Government Affairs

Nov. 13, 2:00 p.m., Sullivan Room

Health

Nov. 15, 2:00 p.m., Clubhouse I

Landscape

Nov. 9, 9:30 a.m., Clubhouse II

Physical Properties

Nov. 14, 9:30 a.m., Clubhouse II

Restaurant

Nov. 20, 10:00 a.m., Clubhouse I

Security and Transportation

Nov. 9, 9:30 a.m., Clubhouse I

Strategic Planning

Nov. 8, 2:00 p.m., Sullivan Room

Technology

Nov. 7, 10:00 a.m., Sullivan Room

LWCC Board of Directors

Nov 28, 9:30 a.m., Clubhouse I

The meeting airs on Dec. 4, 6 and 8 at 4 p.m. and 7 p.m. on channel 974.

LWCC Executive Committee

Nov. 17, 9:00 a.m., Sullivan Room

The meeting airs on Nov. 22, 23 and 24 at 4 p.m. and 7 p.m. on channel 974.

Meeting times and locations subject to change.

Leisure World Mutual Meetings

November 7

Mutual 18 Board

1:30 p.m., Sullivan Room

Mutual 6B Board

2:00 p.m., Mutual

Mutual 21 Annual

7:30 p.m., Community Room 3

November 8

Mutual 11 Board

9:30 a.m., Sullivan Room

November 9

Mutual 12 Board

1:00 p.m., Sullivan Room

November 14

Mutual 16 Board

9:30 a.m., Sullivan Room

Mutual 19A Board

9:30 a.m., Clubhouse II

Mutual 7 Board

1:00 p.m., Sullivan Room

November 15

Mutual 5 Board

9:30 a.m., Sullivan Room

November 16

Mutual 15 Board

9:30 a.m., Sullivan Room

Mutual 25 Board

7:00 p.m., Sullivan Room

Meeting times and locations subject to change.

Clubhouse II

7:00 p.m. Kristallnacht Service

Monday, November 13

Clubhouse I

10:00 a.m. Garden & Environmental Club: Ruth Bortz, master gardener
1:00 p.m. Paintbrush & Knife Class
1:30 p.m. LW Chorale
7:00 p.m. Bingo

Clubhouse II

9:00 a.m. Senior Sneakers
10:00 a.m. Clipper Workshop
10:30 a.m. Zumba Gold Class
11:00 a.m. Chair Yoga Class
12:30 p.m. Men's Bridge
1:00 p.m. Chess Club

2:00 p.m. Chair Yoga Class

2:00 p.m. Line Dance Class

3:00 p.m. Line Dance Class

4:00 p.m. Ba Duan Class

Tuesday, November 14

Clubhouse I

9:30 a.m. Any Medium Art Class
9:30 a.m. Garden Plot Group
11:00 a.m. En Avant! French in Action Class
1:00 p.m. Watercolor Techniques Class
1:00 p.m. Amateur Radio Club
2:00 p.m. Compassion & Choices Group
2:00 p.m. CLL: Hearing Seminar
5:00 p.m. Lawn Bowls Club
7:00 p.m. Trivia Group
7:00 p.m. Duplicate Bridge

Clubhouse II
9:30 a.m. Beginner/Advanced Tai Chi Class
11:00 a.m. Mild Exercise Class
12:30 p.m. Scrabble Group
1:30 p.m. Comedy & Humor Club
3:00 p.m. Parkinson’s Support Group
6:15 p.m. Move to the Beat Class
7:00 p.m. Camera Club

Wednesday, November 15
Clubhouse I
9:00 a.m. Gentle Yoga Class
10:00 a.m. Express Yourself Art Class
10:00 a.m. Supervised Bridge Class
11:00 a.m. Short Story Group
1:00 p.m. Oils & Acrylics Class
1:00 p.m. Diabetes Prevention Class
2:00 p.m. Hadassah
6:45 p.m. Chicago Bridge
Clubhouse II
11:00 a.m. Mild Exercise Class
1:00 p.m. Chess Club
1:00 p.m. Ping Pong Club
1:00 p.m. Aqua Fit Class
1:30 p.m. Stroke Support Group
2:00 p.m. Chair Yoga Class
4:00 p.m. Move it or Lose It Class

Thursday, November 16
Clubhouse I
9:15 a.m. Stretch & Tone Class
10:00 a.m. Painting for Everyone Class
10:30 a.m. Exploring Ultra-Orthodox Judaism Class
10:30 a.m. Beginner Stretch & Tone Class
11:00 a.m. Writers Workshop
12:30 p.m. Ladies Bridge
1:00 p.m. Oils & Acrylics Class
2:00 p.m. Book Club Network
2:00 p.m. Economics & Politics in the Age of Trump Class
3:00 p.m. Argentine Tango Class
5:00 p.m. Lawn Bowls Club
Clubhouse II
9:00 a.m. Senior Sneakers
9:30 a.m. Beginner/Advanced Tai Chi Class
10:00 a.m. Stitchers Group
12:30 p.m. Men’s Bridge Group
1:00 p.m. Movie: “Fences”
1:00 p.m. Non-impact Fusion Water Class

Friday, November 17
Clubhouse I
10:00 a.m. Book Club Network
10:00 a.m. JRLW Seminar: “Presidents as Leaders: From Carter to Trump”
12:15 p.m. Kiwanis Club
1:30 p.m. Any Level Watercolor Class

3:00 p.m. Hispanos de LW
7:00 p.m. Friday Duplicate Bridge
Clubhouse II
1:00 p.m. Ping Pong Club
1:00 p.m. Chess Club
1:00 p.m. Zumba Gold Class
1:00 p.m. Friday Bridge Club
7:00 p.m. Chinese Club: Program

Saturday, November 18
Clubhouse I
9:00 a.m. Gentle Yoga Class
9:30 a.m. Arts & Crafts Bazaar
10:00 a.m. Open Art Studio
Clubhouse II
9:15 a.m. JRLW Services
12:00 p.m. LGBT Alliance
2:00 p.m. LWAAAC: Movie “Rosenwald”
7:00 p.m. Sock Hop Dance Group

Sunday, November 19
Clubhouse I
10:00 a.m. JRLW Breakfast Forum: Daryl Davis
Clubhouse II
Have A Wonderful Day

Monday, November 20
Clubhouse I
9:15 a.m. Stretch & Tone Class
10:30 a.m. Beginner Stretch & Tone Class
1:30 p.m. LW Chorale
1:30 p.m. NARFE: Health Roundtable
6:00 p.m. Lions Club
6:30 p.m. Duplicate Bridge Newcomers
7:00 p.m. Bingo
Clubhouse II
9:00 a.m. Senior Sneakers
10:30 a.m. Clippers Workshop
10:30 a.m. Zumba Gold Class
11:00 a.m. Chair Yoga Class
12:30 p.m. Men’s Bridge
1:00 p.m. Chess Club Class
2:00 p.m. Chair Yoga Class
2:00 p.m. Line Dance Class
3:00 p.m. Line Dance Class
4:00 p.m. Ba Duan Class

Tuesday, November 21
Clubhouse I
9:00 a.m. Blood Pressure Testing
10:00 a.m. Beginner Conversational Spanish Class
11:00 a.m. En Avant! French in Action Class
2:00 p.m. Book Club Network - Mystery
5:00 p.m. Lawn Bowls Club
7:00 p.m. Duplicate Bridge
7:00 p.m. Trivia Group
7:00 p.m. Republican Club

Clubhouse II
11:00 a.m. Water Exercise Class
11:00 a.m. Mild Exercise Class
12:30 p.m. Scrabble Group
1:00 p.m. Non-Impact Fusion Water Class
1:30 p.m. Comedy & Humor Club
5:30 p.m. Vegetarian Group
6:15 p.m. Move to the Beat Class

Wednesday, November 22
Clubhouse I
9:00 a.m. Gentle Yoga Class
10:00 a.m. Supervised Bridge Class
6:45 p.m. Chicago Bridge
Clubhouse II
11:00 a.m. Mild Exercise Class
1:00 p.m. Chess Club
1:00 p.m. Ping Pong Club

Thursday, November 23
Clubhouse I
12:30 p.m. Thanksgiving Buffet
3:00 p.m. Thanksgiving Buffet
5:30 p.m. Thanksgiving Buffet
Clubhouse II
Happy Thanksgiving Day

Friday, November 24
Clubhouse I
7:00 p.m. Friday Duplicate Bridge
Clubhouse II
1:00 p.m. Ping Pong Club
1:00 p.m. Chess Club
1:00 p.m. Friday Bridge

Saturday, November 25
Clubhouse I
9:00 a.m. Gentle Yoga Class
7:30 p.m. Ballroom Dance Club
Clubhouse II
9:15 a.m. JRLW Services

Sunday, November 26
Clubhouse I
Have A Wonderful Day
Clubhouse II
10:30 a.m. Jewish Discussion Group
2:00 p.m. Movie: “Wild Oats”

Monday, November 27
Clubhouse I
9:15 a.m. Stretch & Tone Class
10:30 a.m. Beginner Stretch & Tone Class
1:00 p.m. Paintbrush & Knife Art Class
1:30 p.m. Book Club Network – Fall Readers
1:30 p.m. LW Chorale
7:00 p.m. Bingo
Clubhouse II
9:00 a.m. Senior Sneakers
10:30 a.m. Zumba Gold Class
12:30 p.m. Men’s Bridge
1:00 p.m. Chess Club Class
2:00 p.m. Line Dance Class
3:00 p.m. Line Dance Class
4:00 p.m. Ba Duan Class

Tuesday, November 28
Clubhouse I
9:30 a.m. Any Medium Art Class
10:00 a.m. Beginner Conversational Spanish Class
11:00 a.m. En Avant! French in Action Class
1:00 p.m. Water Color Techniques Art Class
2:00 p.m. Book Club Network - Mystery
5:00 p.m. Lawn Bowls Club
7:00 p.m. Duplicate Bridge
7:00 p.m. Trivia Group
Clubhouse II
9:30 a.m. Beginners/Advanced Tai Chi Class

9:30 a.m. Quilters Group
10:00 a.m. LW Apple Club
11:00 a.m. Water Exercise Class
11:00 a.m. Mild Exercise Class
12:30 p.m. Scrabble Group
1:00 p.m. Non-Impact Fusion Water Class
1:30 p.m. Comedy & Humor Club
5:30 p.m. Vegetarian Group
6:15 p.m. Move to the Beat Class
7:00 p.m. Camera Club

Wednesday, November 29
Clubhouse I
9:00 a.m. Gentle Yoga Class
10:00 a.m. Express Yourself Art Class
12:30 p.m. NA’AMAT Book Discussion
1:00 p.m. Oils & Acrylics Art Class
2:00 p.m. LW Green
6:45 p.m. Chicago Bridge
Clubhouse II
11:00 a.m. Mild Exercise Class
1:00 p.m. Aqua Fit Class
1:00 p.m. Chess Club
1:00 p.m. Ping Pong Club
2:00 p.m. Chair Yoga Class

Thursday, November 30
Clubhouse I
9:15 a.m. Stretch & Tone Class
10:00 a.m. Painting for Everyone Class
10:30 a.m. Exploring Ultra-Orthodox Judaism Class
10:30 a.m. Beginner Stretch & Tone Class
12:30 p.m. Ladies Bridge
1:00 p.m. Oils & Acrylics Class
1:30 p.m. Steve Friedman – Broadway Musical Milestones
2:00 p.m. Memory Café
2:00 p.m. Economics & Politics in the Age of Trump Class
3:00 p.m. Argentine Tango Class
5:00 p.m. Lawn Bowls Club
Clubhouse II
9:00 a.m. Senior Sneakers Class
9:30 a.m. Beginner/Advanced Tai Chi Class
9:30 a.m. Quilters Group
11:00 a.m. Water Exercise Class
12:30 p.m. Men’s Bridge
1:00 p.m. Non-impact Fusion Water Class
2:00 p.m. Improving Your Digital Photographs Class
4:00 p.m. Model Railroad Club

Friday, December 1
Clubhouse I
10:00 a.m. Drawing Clinic Art Class
10:00 a.m. JRLW Seminar: Presidents as Leaders: From Carter to Trump
12:15 p.m. Kiwanis Club
1:30 p.m. Watercolor Any Level Art Class
7:00 p.m. Friday Duplicate Bridge
Clubhouse II
1:00 p.m. Ping Pong Club
1:00 p.m. Chess Club
1:00 p.m. Friday Bridge

Saturday, December 2
Clubhouse I
9:00 a.m. Gentle Yoga Class
10:00 a.m. Open Art Studio
6:00 p.m. Holly Ball
Clubhouse II
9:15 a.m. JRLW Services
2:00 p.m. Going It Alone Club: Social
5:00 p.m. Academy Music – Piano & Vocal Recital
5:30 p.m. Baby Boomers Club

Cheryl’s Organizing Concepts

Help with all aspects of home organizing:

- Managing Paperwork
- Eliminating Clutter
- Packing, Unpacking
- Closets, Kitchens and more

(301) 916-9022
www.CherylsOrganizing.com
\$25 senior discount on first visit for Leisure World residents





Life’s A Trip, Inc.
Cruise and Travel

With over 35 years of travel expertise, we can plan the perfect adventure for you!

CALL OR STOP BY TODAY!
301-421-4400 • Info@lifes-a-trip.com
1536 Spencerville Ct. #101
Burtonsville, MD 20866

THANKSGIVING DINNER

CRYSTAL BALLROOM

Thursday, November 23

- hand-carved roasted turkey breast
- sliced beef tenderloin medallions
- fresh broiled salmon
- hand carved honey ham
- fresh steamed green beans almandine
- mashed potatoes and gravy
- homemade traditional bread dressing
- whipped sweet potatoes
- caramelized brussels sprouts
- fresh steamed broccoli and cauliflower
- assorted cakes and pies

*\$27 plus tax and gratuity.
For reservations,
please call: 301-598-1330*

Seating times:

12:30 pm
3:00 pm
5:30 pm



The Annual Holly Ball

Saturday, December 2, 2017
featuring Tony Luciano

- 5:00 p.m. Doors open; cash bar available
- 5:30 p.m. Dinner with a choice of Beef tenderloin or Crab cakes
- 6:30-9:30 p.m. Dancing

\$68.00 per couple and \$34.00 for singles.

Reservations are required to attend and are accepted through November 15 by Billie Saunders at:

(301-822-4116) or (jbsaun2@aol.com)

Make checks payable to: Perrie LLC

Mail to: Billie Saunders

15100 Glade Drive, Apt. 11-2A
Silver Spring, 20906

☾ New Year's Eve 2017

Crystal Ballroom

**MICHAEL BINDER
AND SWING'N ON A STAR**

**Buffet dinner and ballroom dancing
appetizers, dessert,
and champagne toast**

\$45 per ticket

**Stop by the restaurants to purchase tickets at your
convenience**



Clubhouse Grille Hours: Wednesday – Saturday: 4 p.m. – 10 p.m. | Brunch, last Sunday of each month: 10 a.m. – 3 p.m.
Stein and Terrace Room Hours: Sunday: 9:30 a.m. – 8 p.m. | Monday – Tuesday: 9 a.m. – 8 p.m. | Wednesday – Saturday: 9 a.m. – 9 p.m.
For Clubhouse Grille Reservations, call 301-598-1330 | For Stein and Terrace Room reservations, call 301-598-1331

CLASSIFIEDS

THE LEISURE WORLD of Maryland NEWS reserves the right to reject or discontinue any advertisement believed inimical to the best interest of Leisure World. We shall accept advertising on the same basis as other reputable publications: that is, we shall not knowingly permit a dishonest advertisement to appear in the Leisure World of Maryland News, but at the same time we will not undertake to guarantee the reliability of our advertisers.

ESTATE SALES

GREAT ESTATE SALE: 11/11/17 & 11/12/17, 10 a.m.-4 p.m. 3100 N. Leisure World Blvd., The Overlook, Apt. 1003. Mid-century modern and more. www.estatesales.net for pics and info. Call (301-351-7559) for entry.

CASH FOR ESTATES; whole apartment contents, whole house contents, storage lockers. Buy out/clean up. atticlc.com Gary – (301-520-0755).

ATTIC TO BASEMENT ESTATE Cleanouts LLC - I provide honest and confidential estate cleanouts with reasonable rates. I assist executors, family members and guardians with a personal touch. I will save you time and money providing fast and efficient service. I work with local auction and hauling companies. Please call or email me to set up an appointment Janet Ray (301-384-3198), (wishalot10@aol.com).

REAL ESTATE FOR SALE

A WISE CHOICE. Call me. Marilyn Rubinstein of Weichert Realtors. Your expert in this great community. Top 1% Nationwide. #1 Office Producer with over 40 years of experience and hundreds of sales right here. Call me for a free market analysis. Please call and we'll talk. I make buying or selling an enjoyable and successful experience. Call Marilyn today (301-674-1288).

THINKING OF SELLING your home or that of a relative? Call Sue Heyman of Weichert Realtors, Leisure World Plaza, community resident for over 13 years, Top 1% Nationwide, Senior & Relo Specialist, "Forward@50 Sponsor." 2016 has been a super year for real estate! Inventory is historically low. Days on the market for our community are less than one month. Prices are going up! Mid-year, I have already had 18 closings, with four additional properties under contract. As sellers, now is the time to take advantage of this fast-paced market. I know all the floor plans and how to price them. Tap into my experience, contractor connections, and marketing to get the best price. My top-quality color brochures, multiple websites, staging techniques, and virtual tours display your home and our community at its

best. Call for your free competitive market analysis, (ofc: 301-681-0550), (cell: 301-580-5556).

REAL ESTATE FOR RENT

BRIGHT, SUNNY 1BDRM garden apartment with private patio. 1st floor access – dishwasher, refrigerator, range/stove, garbage disposal, extra storage area. \$1150/mo. includes utilities and Comcast service. Call (978-501-2943).

FOR SALE

RESPIRONICS SIMPLY GO MINI portable oxygen concentrator with 2 batteries, charger, case & \$99 backpack in original box & manual. Barely used. Paid \$2,495+; sell for \$1,000. Call Cathy (301-832-1511).

PORTABLE, ROOM-SIZE AIR CONDITIONER/cooling, fan and dehumidifying modes, 14,500 BTUs, full function remote, 24-hour timer, easy roll casters, with quick-install window kit, NEW, in box. Orig. \$380; \$190 obo. (301-822-4774).

CEMETERY PLOTS

GATE OF HEAVEN CEMETERY, Mausoleum Crypt with two spaces, Bldg. A, Courtyard B. Excellent location. Tier #C, Crypt 108; you can touch the granite. \$6,500! Cemetery price is thousands more. Please call Connie (301-633-1029) or email (connieschulien@yahoo.com).

AUTO SALES

RELIABLE, ECONOMICAL CAR AT LESS THAN BLUE BOOK PRICE: 2011 Chevrolet Malibu, 4-door, 4-cylinder, automatic, dark blue, 59,000 miles, good condition, one owner, complete maintenance records available, some scratches on one fender, relocating out of state, must sell, \$6,500 firm, Harry (301-537-5780).

2002 LEXUS ES300, like new. One owner. Loaded with leather and sunroof. MD inspected. Only 50,500 miles. I will buy your car even if you don't buy mine. Dealing with Leisure World for 38 years. Licensed and bonded. Cash or cashier's check for your car, van or truck. Please call Marty Salins at Auto Plaza (301-325-1973).

2002 CHRYSLER PT CRUISER. Power windows, new tires, new exhaust, one owner, clean Carfax, like new. MD inspected. Only 67,000 original miles. \$3,999. I will buy your car even if you don't buy mine. Dealing with Leisure World for 38 years. Licensed and bonded. Cash or cashier's check for your car, van or truck. Please call Marty Salins at Auto Plaza (301-325-1973).

AUTO SERVICES

ARE YOUR HEADLIGHTS YELLOW, dull and hazy? Have you noticed your headlights aren't as bright as they used to be? Does your car look older than it is? Repair. Don't replace. Replacing headlight assemblies can be very costly and in most cases unnecessary. Call Mr. Headlight, (301-370-6983); we come to you. LW references available upon request.

TRANSPORTATION SERVICES

YOUR PERSONAL DRIVER IS HERE: Lifelong local resident. Reliable, competent service. Comfortable, clean vehicle, can seat from 1 to 6 passengers. Airports, cruiseports, theatres, casinos, appointments... Anywhere, anytime, including long distance trips to other states. Call with questions: Steven Saidman, cell/text (301-933-8899), email (Steve.Your.Driver@gmail.com).

CALL & RIDE – Doctors, airport, casino. Will pick up your groceries. Always on time. Over 50 satisfied customers from Leisure World. Larry Kraft (240-743-8287).

CARRY-OUT PICK UP from your favorite store – shrimp, ribs and chicken – 3-7 p.m. Call Larry Kraft to pick it up for you. \$15 gratuity (240-743-8287).

HEALTH CARE SERVICES

The Leisure World News will allow only those advertisers who show proof of certification to advertise that they are "certified nursing assistants."

"A" HOME HEALTH CARE for Senior Citizens – Care you can trust and is affordable. Reliable and qualified aide and nursing staff available. Companionship, personal care, meds, housekeeping, shopping, driving. Full/part-time or live-in. Flat rate for live-in care. Call (240-533-6599).

ELDERLY CARE: Over 10 years experience. Great reference. Available for long days or nights. Can drive. Leisure World resident. (240-461-2188).

AIDE ASSIST & CARE "Caring for Today for a Brighter Tomorrow." Licensed CNA, CMT, CPR/first aid, food handlers. Services: companionship, errands, dr. appts, cooking, cleaning and everyday care. No job is too big or too small. Please call for further details and pricing. (240-573-6184) E. Scott

RELIABLE CAREGIVER/medication technician with CPR training helping clients with their food, laundry, housekeeping,

shopping and other errands. Am a fun-loving and God-fearing person. Have a driver's license to help clients get to appointments. References available. Call Prisca at (202-899-0028).

PRIMARY CAREGIVER. Licensed CNA with Med Tech and CPR training. 20 years experience. Live-in preferred. \$4,000 per 5 days and 2 nights (Saturday and Sunday) for non-smoking client. MoCo area. English speaking. References available. Trustworthy, honest and caring. Brenda (240-277-0496, call or text).

EXCELLENT, CERTIFIED Nursing Assistant for the elderly. Years of experience; very knowledgeable; gentle touch. Call Michelle at (786-444-7995). (Reference - Peggy, LW resident, at 240-701-5870.)

CNA, GNA, MEDICINE AIDE, elderly care. Over 10 years experience. Certified CPR, first aid. Reliable, responsible, loving and caring, respectful. Great references. Good driving record. Day or night shift. Call (301-275-8713).

NICE ELDERLY CARE. CNA with over 15 years experience. Great reference. Available for long days or nights. Can drive, cook, clean, doctors' appointments. Call (703-867-7034).

LOVING, CARING PERSON. Have worked in Leisure World for 10 years. I am looking for a Full-time job, Monday-Friday. LW reference. Please call Alice (240-839-0087).

AT YOUR SERVICE! I'm a CNA who loves my work! I am available for new clients beginning 11/2017. I can assist with ADL (activities of daily living). I am happy to assist you at doctors' appointments, social outings, or to run errands. I also love animals and, if needed, available to walk, feed them. I look forward to hearing from you! Nora (240-888-0466).

PRIMARY CAREGIVER: CNA with a lot of experience. I know what it is to care for the elderly because I took good care of my mum and mother-in-law before they passed. I have MD driver's license. Am a very happy and God fearing woman. Call Prisca (202-899-0028).

CAREGIVER looking to work for a family in need of assistance with an elderly family member with daily life, meal preparation, medication reminders and errands. My rate is \$20 per hour available for live-in, 12-hour shifts as well as weekends. Please call me at (302-333-9384) or email (gracesamuels21@gmail.com). Grace.

CAREGIVER WITH CNA license and 8 years experience. Available to work daytime, nighttime and weekends. Have own transportation. Call (240-715-8189).

WITH 13 YEARS of experience as a Nursing Assistant, I am competent to provide care for you or your loved ones. I can drive. Please call (202-390-7350). Can provide excellent references.

ASSISTED LIVING

2 RN's ASSISTED LIVING LLC – Care beyond call of duty. Just opened our new Assisted Living. Operated by experienced, registered nurses. Accepting a few new residents. Licensed level care 1, 2, 3. Tel. (301-338-4015) or (240-221-3318). Email: (patyusingco@yahoo.com).

INSURANCE

DO YOU HAVE QUESTIONS about your final expense burial insurance? Then, I have a solution! “No Risk To Listen™” to a free presentation about funeral planning and funding. At the end of the presentation, you will be very knowledgeable about how burial insurance paid in cash will cover your funeral expenses, cemetery property, and more. In addition, free Family Support Services provide your loved ones’ peace of mind by providing assistance at the time of planning your final

arrangements. Call Tanya Lyles at (240-277-4214) to set up your presentation without obligation! Lincoln Heritage Funeral Advantage.

GENERAL SERVICES

ALTERATIONS - 30 years experience in Leisure World! Men's & woman's garments picked up and dropped off at your convenience. Very competitive prices. Call Mimi (301-990-6468).

KITCHEN AND BATHROOM Remodeling – Cabinet and countertop replacement, and bathtub to accessible shower conversions. Please call Joe at JML Remodeling. (301-598-8400). Serving Leisure World since 1988. MHIC# 36674. Thank you.

SMALL JOBS WELCOME! Picture hanging, moving boxes, carpet stretching, assembling furniture (example: IKEA), adjusting bathroom fixtures, hanging curtain rods, resetting closet doors, general painting. Need something else? Please ask Jesse (301-747-5054).

“STAIR LIFTS: Never walk up steps again! Buy new or certified pre-owned stair lifts at reduced prices. Installation, lifetime warranty and free service contract included. Call (301-448-5254).

CONTINENTAL MOVERS. Local moving services. Free boxes.

Local – long distance – hauling – pick-ups and deliveries. \$80 x two men, one hour driving time. (202-438-1489) (301-340-0602) (Cmora53607@msn.com) (www.continental movers.net).

TB WINDOW CLEANING. Still cleaning windows on a limited basis. Please call Thomas Brown at (240-370-0076).

TIRED OF POLISHING your silver? Turn it into cash, which does not tarnish. I will come to your home and give you a free evaluation of what I can pay. I buy all gold and silver jewelry, including broken pieces, all sterling silver, gold and silver coins, gold watches, etc. I am licensed with both Maryland and Montgomery County (lic. #2327). If you decide to sell, I can buy your items at that time, but there is no obligation. Call Bob, Gold 4 Good, 8241 Georgia Ave., Ste. 100, Silver Spring, MD 20910 (240-938-9694).

DAHLSTROM SENIOR SUPPORT SERVICES. Assistance with Senior Care and the Care of Senior's Pets. Safe/Reliable door-to-door transportation as needed. General assistance to help maintain independence. Assistance with Pet Care. Dog walking and sitting during short hospital stays, vacations, or as needed. Transportation for grooming/vet appointments. I am a 55-yr.

old semi-retired Doctor, Leisure World Resident and dog, cat, bird lover. Bonded, insured, reasonable rates and outstanding Leisure World references. Call Carl (410-499-9362).

CLEANING SERVICES

R&G CLEANING SERVICES – Small, family-owned business catering to you and your household needs. Friendly, reliable and trustworthy with many years of experience. Reasonable rates and flexible hours. Licensed and insured. Help with household organization. Free estimate with appointment. Call (301-442-5032).

ALICIA'S CLEANING SERVICES – Good references. Good rate. Once a week or every two weeks. (240-286-3807)

HOUSECLEANING – Sara (240-477-2104) will thoroughly clean your home for a fair price; all supplies included. I am one of Sara's satisfied customers. Call Jackie for references (301-598-3711).

HOUSE CLEANING – 22 years experience. Worked in LW for 10 years. Reliable, honest, great references. I live in Aspen Hill. Call Alice (301-946-5996) or (301-520-0074).

CARE DRY CARPET CLEANING. Experience the difference. Host dry extraction system. Green, clean & dry in 30 minutes. Water damages



The Smart Choice for Home Care.



You are a whole person and we believe that we have the opportunity to make your day a little easier and more meaningful. As one of Maryland's original home care agencies, we have earned the trust of thousands of local families. Call today to arrange care for just a few hours or around the clock.

- Expert matchmaking • Help with Personal Care • Companionship
- Transportation to Doctors' visits & appointments • Medication reminders
- Meal prep, housekeeping & laundry • Care supervised by Registered Nurses

Flexible hours – Consistent caregivers – Simple set up – Available 24 hours a day License: MD RSA #399

www.capitalcitynurses.com • 301.652.4344

wood flooring under your carpet. Choose dry cleaning. Call Mike Gonsalves, owner/operator (301-309-9398).

COMPUTER HELP

COMPUTER SERVICES – Problems with your PC or Network? Computer Systems Engineer will come to you with help. Home, Business. Call David G. (301-642-4526).

A+ COMPUTER SERVICES. Free in-house diagnostic of your computer, printer, or basic set-ups. A+ certified, virus removal, back up, and retrieve important data, photos, and music. Have served over 400 clients in leisure World. Also will teach lessons on Microsoft Office and basic computer skills at your home. Alex Nowrouzi, (301-312-2277). I reside in Leisure World.

COMPUTER LESSONS / SERVICES - Need help with your computer? Training, new computer setup, troubleshooting, installation. Lessons at your residence at your convenience. Learn basic computer, email, surfing the web, digital photos, tablets, smartphones, smart TVs, and more. Patient trainer will sit by your side and teach you in plain English - no technical talk! Shopping assistance for all electronic & computer items. Senior specialist since 1996. Senior discount. Call David at (301-762-2570). ComputerTutor

PERSONAL SERVICES

PRESERVE YOUR FAMILY MEMORIES! Don't let your precious photos be forgotten or fade over time. I'll transfer your photos, slides, and mementos to a CD so they can be easily shared with friends and family. Once they're scanned, I can label the photos to identify the people in them, or bring your photos to life in a memorable DVD slideshow. Call Kim at Virtual Computer Services (301-438-3140).

NOTARY, residing in Leisure World. I offer my service free of charge to Leisure World residents. Can come to your home if needed. (301-379-9694).

FELLOW LEISURE WORLD resident available for companion (local and travel); transportation: errands, church, social and medical appts.; friendly visitor. Excellent references. Call Kathleen at (202-758-9208).

PAT'S SENIOR SERVICES – (Leisure World resident) companion/aide, driver, errand runner, housekeeper and offering nutritious juicing and meals. Could lead to fulltime in the future. Call Pat (301-598-1496) or (240-475-5288).

PET CARE

DOG WALKING, cat sitting, birds. Daily drop-ins or vacations, overnights by mature animal lover with 10 years experience. Medication or insulin as needed. Call Eileen (301-442-3989).

K-9 CARE! Rachel Kravitz (daughter of Cantor Michael Kravitz) will walk your dog. References provided. Call (301-456-6235) or e-mail (crk725@aol.com).

HELP WANTED

RETAIL FLOORING SALES: FLOORMAX, the Metro area's largest independent flooring covering retailer, is seeking bright, organized and energetic inside and outside sales people for our flagship stores in Montgomery and Prince Georges county. Candidate must have a minimum of 3 years commissioned sales experience. Flooring experience preferred. A level of PC proficiency is required. Training provided as necessary. Company car and expenses provided for qualified candidate. FT & PT available. Please fax resume to (301-206-2270 attn: Joseph) or email (joseph@floormax.us.com).

VOLUNTEER OPPORTUNITIES

MUSICIANS WANTED! The Olney Concert Band offers an opportunity to play a variety of concert band music in a collegial environment. The band performs at local venues and at Maryland Community Band Day. So, dust off your brass or woodwind instrument, unpack your drumsticks and tambourine, and join in the fun. Rehearsals are on most Wednesday evenings at Blake High School, 7:30-9:30 p.m. No auditions required, but some band experience preferred. Visit www.olneyconcertband.org for more information.

VOLUNTEER! A college tuition assistance nonprofit is starting and needs volunteers to serve on the board of directors. Is your background in education, legal, finance or grant applications? Or do you just have a heart for teens and adults struggling to pay for college? (240-620-6590) or (VolunteerForBoard@gmail.com)

VOLUNTEER WITH REPRESENTATIVE PAYEE! Representative Payee helps low-income persons with disabilities manage their finances. Each volunteer is matched with a client who needs help with budgeting, paying routine bills and keeping track of financial matters. Interested volunteers should contact the Volunteer Coordinator (301-424-0656, ext. 541) or (volunteer@mhamc.org).

VOLUNTEER AS A HOTLINE CALL COUNSELOR with the Montgomery County Hotline! The Montgomery County Hotline is a 24-hour, 7 day a week confidential service. Counselors provide supportive and confidential listening; crisis prevention and intervention; and give information, referrals and resources. Training Course starts March 11. Contact (volunteer@mhamc.org) or (301-424-0656, ext. 541) if interested.

MUSEUM GUIDES – at the Montgomery County Historical Society. Work two weekday

afternoons or one weekend afternoon per month from noon to 4 p.m. Receive on-the-job training on local history and museum interpretation. Also receive special admission to programs and a 20% discount in the Museum Shop. Contact Amada Elliott, Education & Outreach Coordinator, (301-340-6534) or (aelliott@montgomeryhistory.org).

MEALS ON WHEELS is looking for caring and dedicated volunteers to deliver meals to homebound and disabled individuals in the Leisure World area. Service area includes: Leisure World, Olney, Wheaton, Sandy Spring. Please contact Emily Trotter at (443-573-0925) or email (trotter@mowcm.org).

MEALS ON WHEELS (MOW), which runs out of the Inter-Faith Chapel site, needs more volunteers to deliver meals. If you have or know someone who has one and a half to two hours every other week or one time a month and might be interested in serving in this capacity, please contact (410-730-9476).

KOSHER MEALS ON WHEELS, sponsored by JSSA, needs volunteers to deliver nutritious meals to homebound seniors. Volunteers will pick meals up at the Hebrew Home in Rockville and deliver them to seniors in Montgomery County. Schedule is flexible. Call Diane Hays-Earp at JSSA, (301-816-2639).

THE SENIOR CONNECTION needs volunteers who live in the 20906 zip code area to drive seniors to medical appointments and help with grocery shopping. Schedules are flexible and just 2-3 hours a month can make a difference! Training and liability coverage are provided. Call (301-942-1049) or contact (volunteer@seniorconnectionmc.org) to learn more.

HELP A CHILD! In just 1-2 hours a week you can make a difference in a child's life. Volunteers provide friendship and encouragement, help with reading, offer homework assistance, and engage in crafts and cultural activities at schools near Leisure World. For more information, contact Interages at (301-949-3551) or (interages@AccessJCA.org).

NOTICES

KEEPING SENIORS SAFE - KSS. Morton A. Davis, coordinator and resident of Leisure World is available to discuss theft prevention, driving and shopping habits, frauds, home safety inspection and property crimes to any organization. The program is part of the Montgomery County Police Department Volunteer Resource Section. Morton can be reached at (301-318-0681) or (mortonadavis@comcast.net).

PRAYER CHANGES THINGS. You are invited to join "Hannah's

Services for Seniors

Activities of Daily Living	Support Services
<ul style="list-style-type: none">BathingDressingLiftingTransferringPersonal Care & Hygiene	<ul style="list-style-type: none">CompanionshipMeal PreparationMedication ReminderPhysical TherapyLight HousekeepingTransportation to Appointments

What makes ElderCaring different?

- 2 hour minimum for services – most companies require 4 hours as a minimum
- All caregivers are professionally trained nursing assistants
- The owner of ElderCaring personally meets with you to discuss your needs
- All caregivers are fluent in English
- Personal choice in selection of every caregiver
- Licensed, Bonded, Insured
- 24 Hours Service - 7 Days a Week

Would you like to receive a brochure in the mail, or set up an appointment?



Call 301-949-0060
www.eldercaring2.com

"The quality of care you would want for your parents."

Prayer Circle” here at LW. For more information, call Evangelist Connie Blake at (301-438-2667).

WORKING WOMEN of Leisure World (and friends) - Looking to create a circle of friendship and mutual support. As a relatively new resident of Leisure World (1 year), not yet ready for retirement and still adjusting to the combination of life changes that brought me here, I suddenly realized that there must be others like me: similarly uprooted from former circles of support, looking for constructive connections, and totally unavailable during peak weekday hours for LW's many clubs and interest groups. If that describes you, and you'd like to explore possibilities for connecting during mutually convenient evening or weekend hours, I'd love to hear from you! Please email Jo Ann: (JoAnn.WWLW@gmail.com).

ARE YOU INTERESTED in antiques and collectibles? Join a small group who study and also explore historic landmarks. For more information, call (301-598-0158).

UPCOMING EVENTS

JOIN US FOR A POTLUCK meal celebrating the October Revolution, Saturday, Nov. 4, 2017, from 6-9 p.m. at my Leisure World residence. For information,

call Ed at 9301-589-5427) or email (cathwkr@aol.com).

KNOW YOUR NEWS, Nov. 14, 7-8 p.m. at Twinbrook Library: Ever wonder if the news you read is true? Have you been fooled by a news story someone shared with you via social media? In this program, trained librarians will discuss several strategies for evaluating news stories and provide you with a toolbox to take with you on the go. No matter where you are, you'll have the resources you need to Know Your News! Free; registration is encouraged but not required. Go to: montgomerycountymd.gov/library, click on Calendar of Events, click on November 14.

MEDITATION WORKSHOP, Thursday, Nov. 16, 6:30-7:45: Reducing Stress through Meditation around the Holiday Season. Meditation can bring about a sense of calm and balance that benefits both your emotional and physical well-being, especially during the stressful holiday season. Meditation can positively impact your overall health and reduce stress. It is easy to learn and can have many lasting and beneficial effects. After you meditate, the benefits don't end when your session ends. Join David Newcomb, long-time meditator, for this lively and engaging workshop. Free. No registration needed.

WANTED

OWNER living in GREENS II, Bldg. 4 (15100 Interlachen Dr.) is interested in purchasing/renting one or two garage spaces in that building. Please contact owner at (301-598-5953). Thank you.

FAST CASH FOR USED CARS - Big dollars paid for your used car! Over 43 years experience serving Leisure World. Leave message 24 hours. I will come to you. Cash or cashier's check at your request. I can also help with your new car purchase, any make or model! Md. Dealer #U2927. Call Marty Salins (301-325-1973).

WILL BUY MILITARY, WW2, WW1, Civil War, memorabilia items. Uniforms, Weapons, Helmets, Photos, Medals, or any other items associated with US, German, Japanese or other military history. Call Dave (240-464-0958) or email (obal7@aol.com)

CASH FOR RUGS: oriental rugs, any condition. European, Asian, Navajo, etc. atticllc.com Gary (301-520-0755).

HOUSING UNLIMITED, INC is a non-profit organization that provides housing for people in mental health recovery. We accept furniture and housewares that are in good condition to furnish our homes. We do pick up. The Housing Unlimited office is (301-592-9314). Thank you.

CASH FOR JEWELRY: gold, silver, costume, diamonds, coins (including foreign), watches, stamp collections. atticllc.com Gary (301-520-0755).

TURN YOUR STERLING SILVER and old gold jewelry into cash and do something good for yourself. Gold 4 Good (8241 Georgia Ave., Ste. 100, Silver Spring, MD 20910) buys gold and silver jewelry, including broken pieces, all sterling silver, gold watches and gold and silver coins. I will come to your house and give you a free evaluation of what I can pay. If you decide to sell, I can buy your items at that time, but there is no obligation. Licensed with both Maryland and Montgomery County (lic. #2327). Call Bob (240-938-9694).

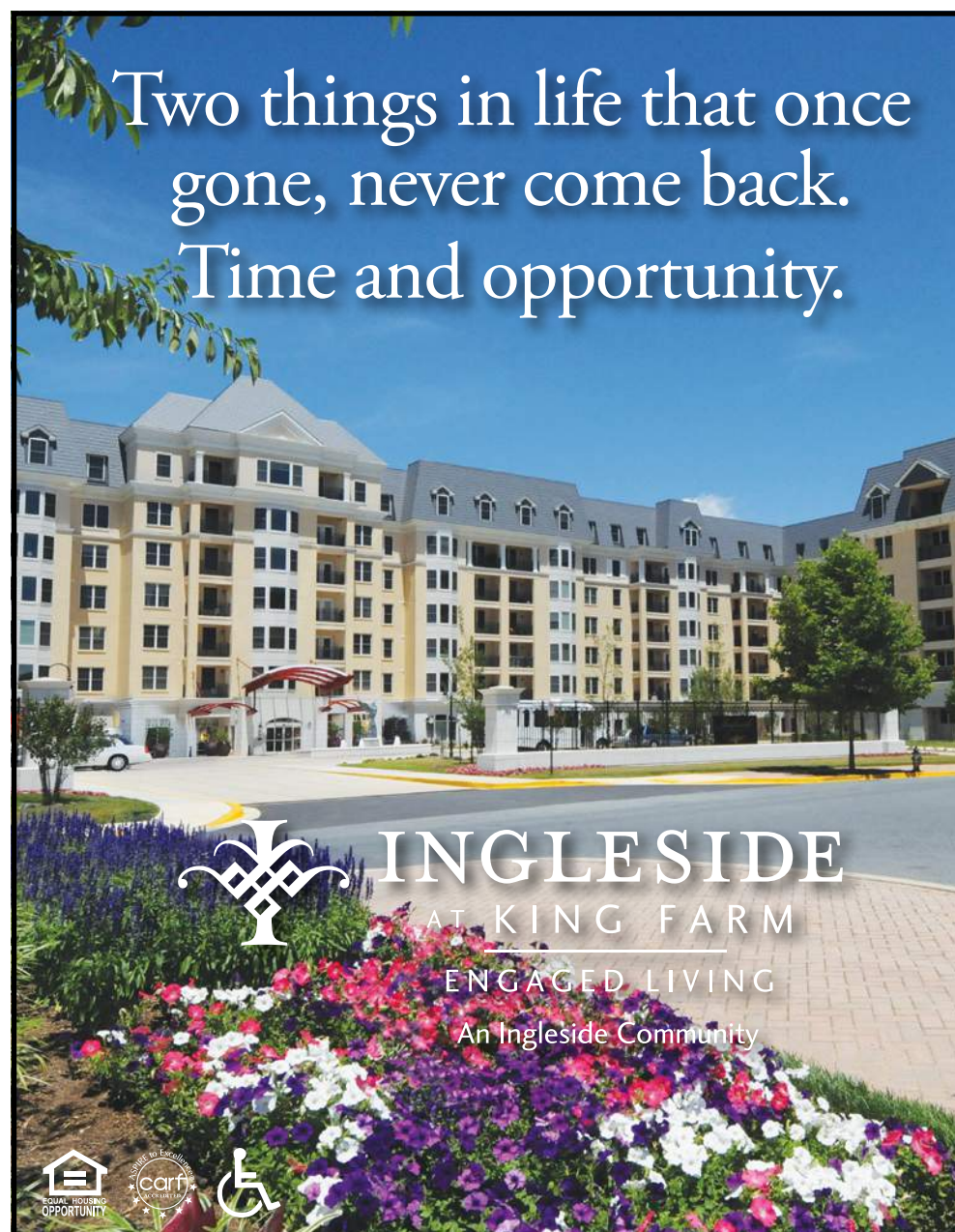

BUYING ANTIQUES, jewelry; cash paid. Also gold, silver, watches, coins, pens, Asian antiques, original art, firearms, old toys, golf. Please call Tom, Silver Spring resident, at (240-476-3441).

WE BUY VINTAGE: Turn your old into gold! Something in the basement gathering dust? Give us a call; you might be surprised! Phone quotes and home visits when possible. Specializing in vintage Hi-Fi equipment (amplifiers, turntables, speakers, etc.). Over 50 years paying top dollar in your community. (301-881-1327) Please leave a message.



Two things in life that once gone, never come back.
Time and opportunity.

INGLESIDE
AT KING FARM
ENGAGED LIVING
An Ingleside Community

It's time to discover the retirement you deserve. It's time to enjoy a vibrant, fulfilling lifestyle with the security of on-site health services and complete peace of mind for the future. Introducing **Gardenside**, Ingleside at King Farm's upcoming addition. An engaging community for those 62 or better who are planning for a vibrant and secure future. Discover the future you've planned—and the opportunity you've earned!

Call us while you can still take advantage of Charter Club benefits and availability!

Reservations are now being accepted!
Call 240-398-3846

Ingleside at King Farm is a CARF accredited, not-for-profit, continuing care retirement community.

701 King Farm Blvd. • Rockville, MD
www.inglesidekingfarm.org

Ingleside at King Farm is expanding with the proposed building of 121 new independent living apartments, 32 private assisted living memory support suites, and a Center for Healthy Living, subject to approval by the Maryland Department of Aging.



#1 In LISTINGS In Leisure World®

Authorized Leisure World® Specialist

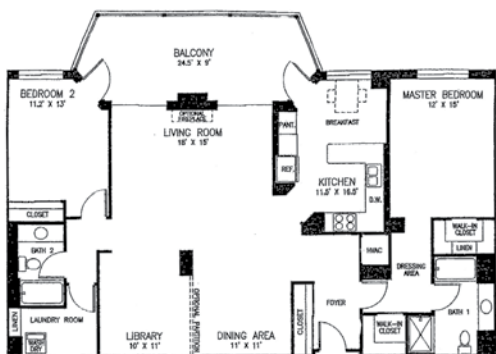

"Q" Model - Overlook - \$425,000

2 BR, 2 BA, den/library, 1520 sq. ft.
Like a model, hwd flrs, ceramic in enclosed balcony, stainless appli, cherry cabinets, golf course view, many extras & upgrades.

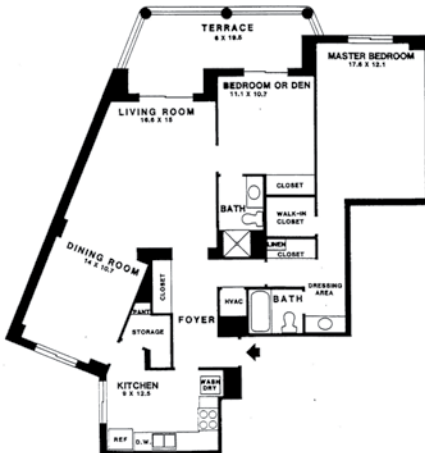

"H" Model - Greens - \$215,000

2 BR, 2 BA, 1210 sq. ft. Freshly painted, new carpet, tiled bathrooms, golf course view, garage space included.

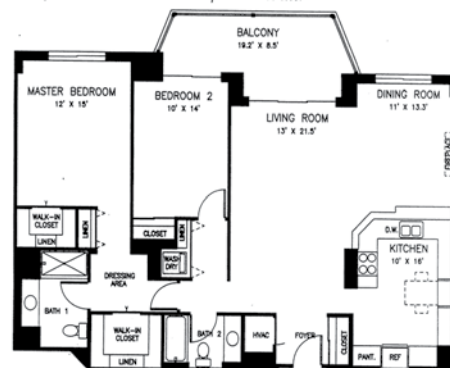

"FF" Model - Overlook - \$269,000

Spacious 2 BR, 2 BA, 1320 sq. ft. New flooring LR, DR, Kit, BAs and balcony. Move in condition, professionally staged.

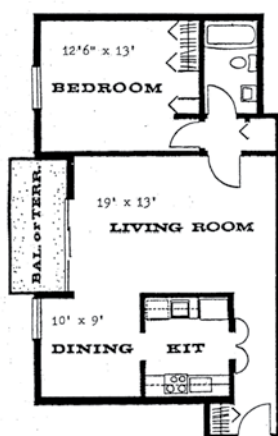

"Burgess" Model - \$69,000

1 BR, 1 BA, 800 sq. ft. Freshly painted, new carpet, patio, reserved parking.



"F" Model - Greens - \$184,000

2 BR, 2 BA, 1115 sq. ft. First floor, freshly painted and garage space included.

COMING SOON



"K" Model - Greens - TBD

2 BR, 2 BA, den/library, 1480 sq. ft. Freshly painted, new carpet, garage space.



"E" Greens - \$159,000

2 BR, 2 BA, 980 sq. ft. Freshly painted, golf course view.



"M" Fairways - \$279,000

2 BR, 2 BA, 1530 sq. ft. Rough for half bath, golf course view, garage space.

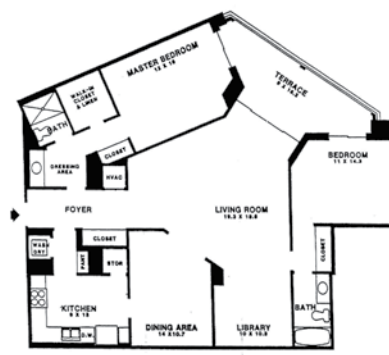

"S" Model - Fairways - TBD

2 BR, 2 BA, den/library, 1460 sq. ft. Garage space included.

Experience for yourself why Stan is #1 in Leisure World®
Call 301-928-3463 and List with Stan Now!



Office: 301-681-0550 Email: stanmoffson38@gmail.com
Web: www.stanmoffson.com



WANTED: ~~21~~ ~~45~~ People

to try **NEW** Audibel® A4™ iQ wireless hearing aids!

Are you, or someone you know, struggling with hearing loss?

This is a great opportunity to try top level technology hearing aids. Atlantic Hearing Centers will let 21 people with hearing loss experience wireless sound. **Call soon because we have to limit this offer to the first 21 people with hearing difficulty who contact us.** You are also invited to receive a **FREE Video Otoscope inspection*** of your ear canal and a **FREE hearing screening.**

3 DAYS ONLY!

Tuesday - Thursday • November 7th - 9th

1. Electronic hearing screening by our licensed hearing professional
2. Ear Scan – you will see your ear canal on a color TV screen with the use of our new video camera. Your condition may just be wax!
3. The latest technology! The Audibel A4 hearing aids are designed to make listening easy and enjoyable again. They feature our latest noise reduction and speech preservation system, which is designed to deliver more clarity, even in noisy environments.
4. If you currently have hearing aids, we will be cleaning and servicing them at **NO CHARGE.**

 **In-home appointments available!**

*If you are experiencing any of the above, call us today for a **FREE HEARING CONSULTATION** during this event!*

*November
Special:*

\$800 OFF

a pair of Audibel
premium hearing aids!

Exp: 11/09/17

**CALL TODAY TO
CHECK YOUR
BLUECROSS
BLUESHIELD
FEDERAL
BENEFITS!**

November 7th - 9th only!



Atlantic Hearing Centers
10400 Connecticut Avenue • Suite 510
Kensington, MD 20895

Call (301) 637-4990 today!

www.AtlanticHearingCenters.com



Special Guest

*Audibel factory
specialist, Patrick
Thomas, will be in our
office for this special
event to answer your
questions about hearing
aids – **AT NO CHARGE!***

EVERY DAY IS A HOLIDAY

AT ASPENWOOD SENIOR LIVING

ASPENWOOD SENIOR LIVING COMMUNITY

14400 Homecrest Road
Silver Spring, MD 20906
301-598-6424

At Five Star, we treat every day like a holiday. With our exceptional Five Star Dining Experience featuring Signature Recipes, Lifestyle360 activities for well-rounded days, and Rehabilitation & Wellness coaches to get you back in the game, we give residents a reason to celebrate every day.

CALL TODAY TO CELEBRATE THE EXCEPTIONAL LIFE WITH US.



www.AspenwoodSeniorLiving.com

INDEPENDENT LIVING • AREA'S ONLY INDEPENDENCE PLUS • ASSISTED LIVING

©2017 Five Star Senior Living

